

E-government Services and GIS Portal of the Agency for Real Estate Cadastral

Mr. Goce Gruevski, IT Expert

A decorative graphic in the bottom right corner consisting of several overlapping, parallel lines in shades of yellow and green, arranged in a slightly curved, upward-sloping pattern.

Real Estate Cadastre (REC) REGISTER AS KEY REGISTER

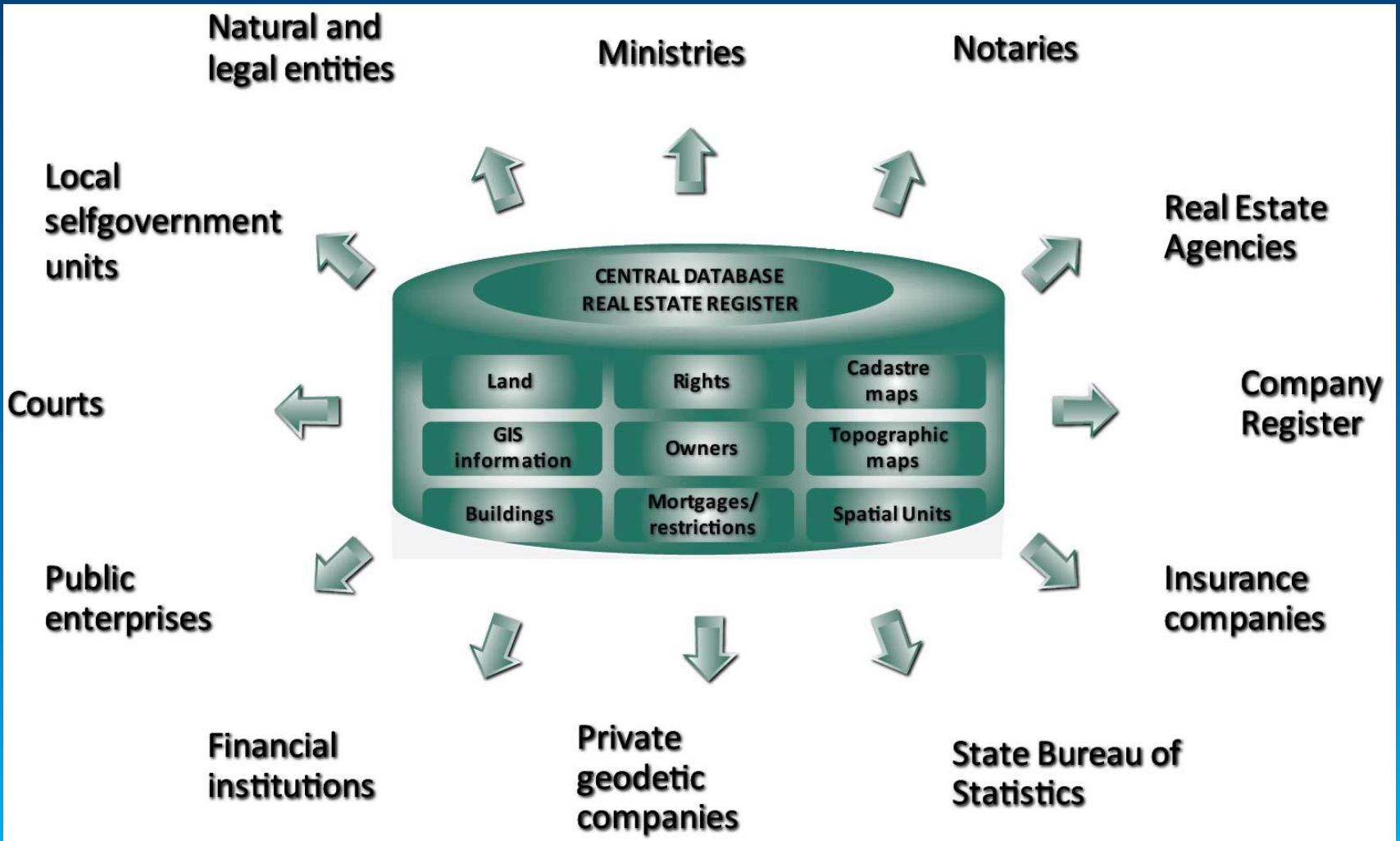

www.katastar.gov.mk

REPUBLIC OF MACEDONIA | AGENCY FOR REAL ESTATE CADASTRE

македонски | shqip | english

KATACTAP home about us services legislation maps projects departments

 property list

 our services

 questions and answers

 cadastral map

 new AREC - GIS portal

 info-lines

 viewing application status

 MAKPOS macedonian positioning system

 professional clients

i-kat апликација за мобилни телефони

АШИОТ ИМСТ САКО НА ДЛАНКА

news

19.05.2014 Final Conference on "Informed and Comprehensive Land"

24.04.2014 Registration of infrastructure objects

MORE

public procurement

AREC - GIS portal

Real Estate Cadastre Agency of the Republic of Macedonia. All rights reserved.

www.katastar.gov.mk - visits

http://www.katastar.gov.mk - http://ww... [Go to this report](#)
www.katastar.gov.mk

Audience Overview

Jun 3, 2008 - Jun 30, 2014

All Sessions
100.00%

+ Add Segment

Overview

Sessions

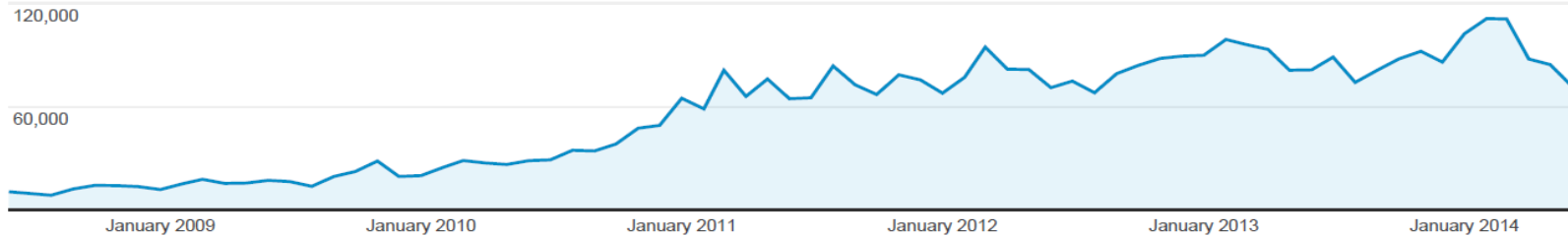

Sessions

4,109,793

Users

1,009,750

Pageviews

31,659,685

Pages / Session

7.70

Avg. Session Duration

00:05:59

Bounce Rate

12.17%

Returning Visitor (75.4%) New Visitor (24.6%)

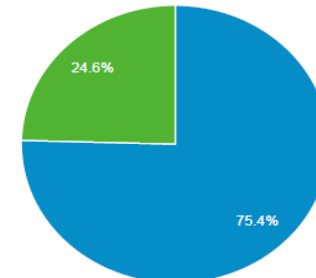

AREC Geoportal

The main content area is dominated by a 3D terrain map of a region, showing topography, vegetation, and water bodies. On the left side of the map, there are navigation controls: a plus sign for zooming in, a minus sign for zooming out, and a speech bubble icon. On the right side, there is a search bar with a magnifying glass icon and a toolbar with icons for home, layers, and other functions.

Below the map, a panel titled "Подлоги" (Layers) offers various map styles and scales:

- Ортофото (Боја) - Color Orthophoto
- Ортофото (Црно бело) - Black and White Orthophoto
- Топографски карти 1:25000 - Topographic map 1:25000
- Топографски карти 1:50000 - Topographic map 1:50000
- Топографски карти 1:100000 - Topographic map 1:100000
- Топографски карти 1:200000 - Topographic map 1:200000
- Празна подлога - Empty base map

At the bottom of the page, the scale is indicated as "P: 1:1000000" and "Y: 7567116.67 X: 4629897.98". The footer contains the copyright information: "© 2014, Агенција за катастар на недвижности."

Topographic maps 1:25.000 vector

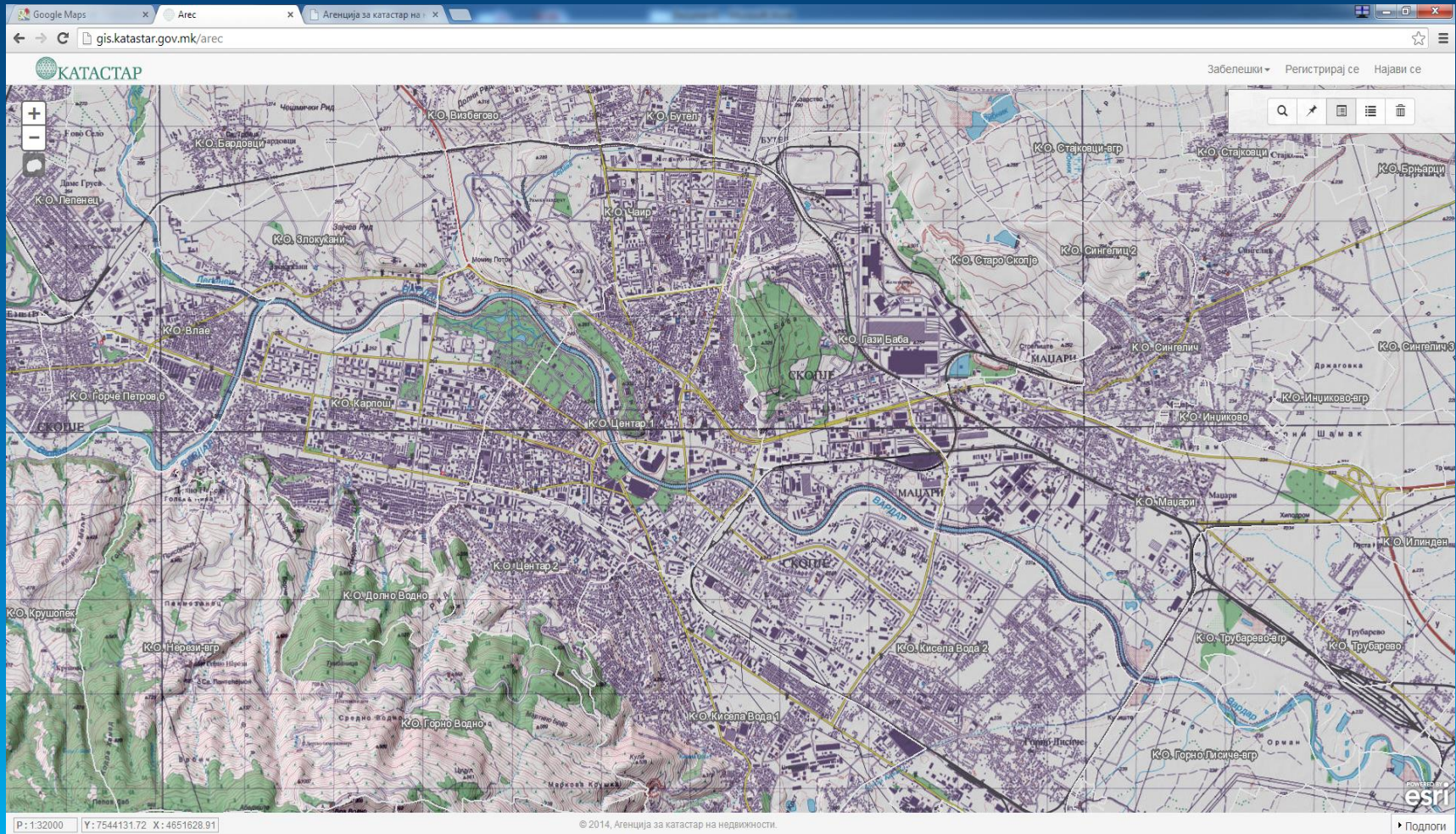

Orthophoto

- Основни катастарски слоеви
 - Катастарски одделенија
 - Катастарски општини
 - Објекти
 - Парцели
- Тематски слоеви
 - Регистрирани субјекти
 - Предбележување градба
 - Предбележување градба
 - Неизложени парцели
 - Неизложени парцели
 - Тирз
 - Тирз
 - ГУП на Град Скопје
 - Global Map

At the bottom of the browser window, the coordinates `P: 1:1000 Y: 7535120.85 X: 4650900.25` are displayed. The footer includes the copyright notice "© 2014, Агенција за катастар на недвижности" and the text "Подлоги". The Esri logo is visible in the bottom right corner of the map area.

Parcels

- Browser Tabs:** Google Maps, Arc, and Агенција за катастар на недвижности.
- Address Bar:** gis.katastar.gov.mk/arc
- Page Header:** KATACTAP logo and navigation links: Забелешки, Регистрирај се, Најави се.
- Map:** An aerial view of a residential area with numerous parcels outlined in black. Each parcel is labeled with a unique identification number (e.g., 10413, 10308/1, 10269/1).
- Map Controls:** A search bar, a compass, and a trash icon are located in the top right corner of the map area.
- Scale and Coordinates:** At the bottom left, the scale is P: 1:1000 and the coordinates are Y: 7535120.85 X: 4650900.25.
- Page Footer:** © 2014, Агенција за катастар на недвижности. and a link to Подлоги.
- ESRI Logo:** Located in the bottom right corner of the map area.

Buildings

© 2014, Агенција за катастар на недвижности.

П: 1:10000 | Y: 7535233.04 | X: 4650991.79

ПОДЛОГИ

Construction works in progress

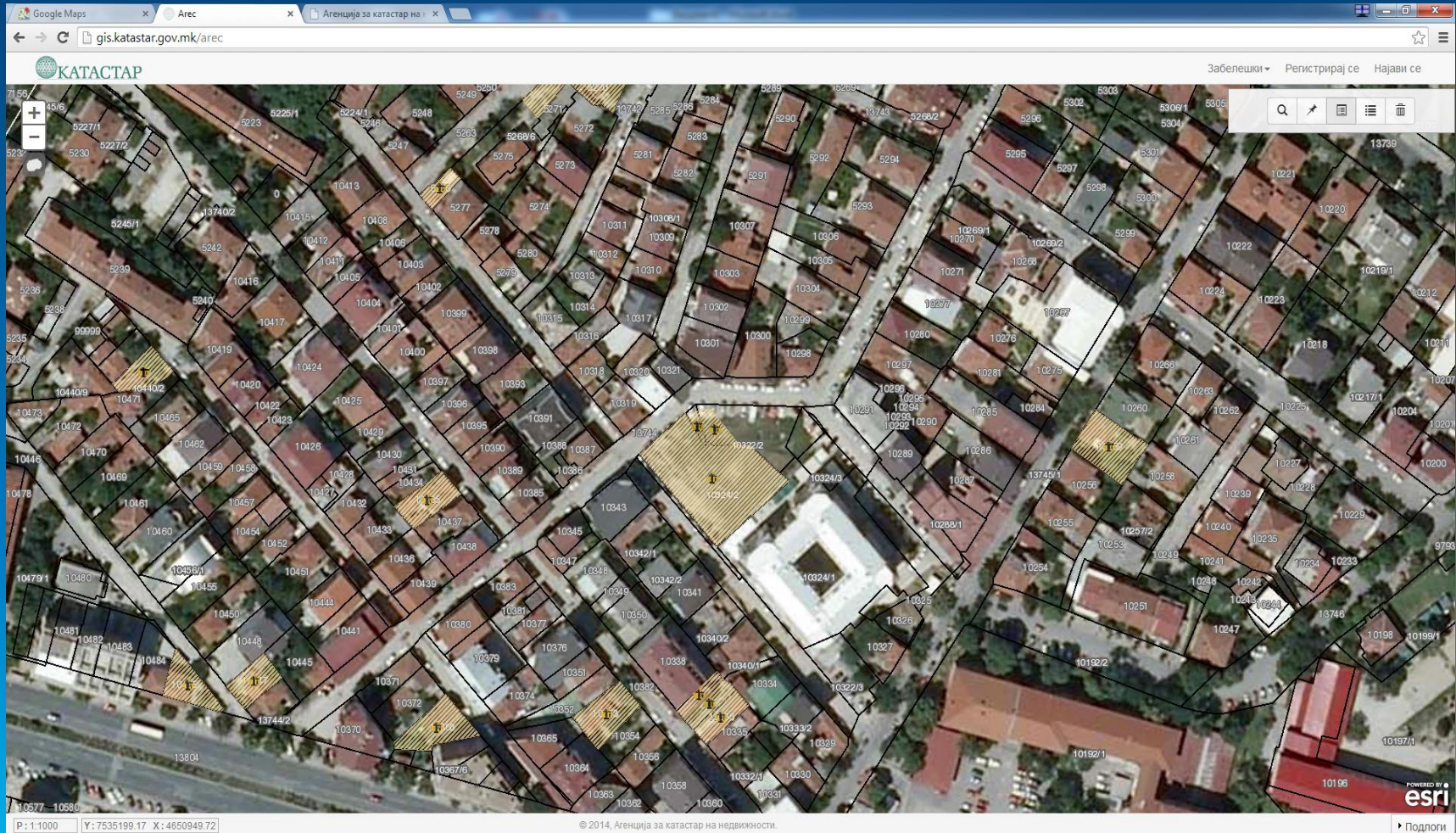

Construction parcels

- Парцели**
- [\(прикажи\)](#) КП 10324/2 -
- Имотен лист
- Предбележувања на градба**
- [\(прикажи\)](#) 10324/2 -
- Предбележување на градба

The browser's address bar shows the URL `gis.katastar.gov.mk/arec`. The page header includes the logo for KATACTAP and navigation links for `Забелешки`, `Регистрирај се`, and `Најави се`. The bottom of the browser window shows the scale `P: 1:1000`, coordinates `Y: 7534989.09 X: 4650867.17`, and the copyright notice `© 2014, Агенција за катастар на недвижности.`

Information on future buildings

РЕПУБЛИКА МАКЕДОНИЈА
АГЕНЦИЈА ЗА КАТАСТАР НА НЕДВИЖНОСТИ

Центар за катастар на недвижности 25 **НЕ Е ЈАВНА ИС**
Катастарска општина: 900 состојба на ден: 19.01.2014

Парцела бр. 10324/2

Легенда

Парцели

имотен лист/број/делкултура	м ²	место
47114 10324/2 г/на Градежно неизградено земјиште 1094БЛАГОЈ ДАВ		

Објекти

лист за предбелешка	број	објектнамена	м ²	место	влезкат
101403	10324/2/1	A2 семејно домување во станбени згради	21	БЛАГОЈ ДАВКОВ БЕ	1 K.1
101403	10324/2/1	A2 семејно домување во станбени згради	21	БЛАГОЈ ДАВКОВ БЕ	1 K.2
101742	10324/2/1	A2 семејно домување во станбени згради	21	БЛАГОЈ ДАВКОВ БЕ	1 K.3
101742	10324/2/1	A2 семејно домување во станбени згради	21	БЛАГОЈ ДАВКОВ БЕ	1 K.4

Парцели
(прикажи) КП 10324/2 -
Имотен лист

Предбележувања на градба
(прикажи) 10324/2 -
Предбележување на градба

© 2014, Агенција за катастар на недвижности.

Подлоги

Utility cadastre – Water pipelines

gis.katastar.gov.mk/Arec/

KATACTAP Корисници

Забелешки Здраво gruevski! Одјави се

Табела на содржина на мапата

- македонија
- ДУП Варош Охрид
- ДУП Орешани
- ▲ Геодетски точки
- Инфраструктура
 - телекомуникациска опрема и градби
 - електронски комуникациски мрежи и средства
 - енергетска инфраструктура - електрични водови
 - атмосферска канализациска инфраструктура
 - фекална канализациска инфраструктура
 - водоводна инфраструктура за питка вода
- 📍 Предбележување градба
- 📍 Предбележување градба
- ⬠ Неизложени парцели
- ⬠ Неизложени парцели

© 2014, Агенција за катастар на недвижности.

POWERED BY esri

Подлоги

Utility cadastre – Sewage system

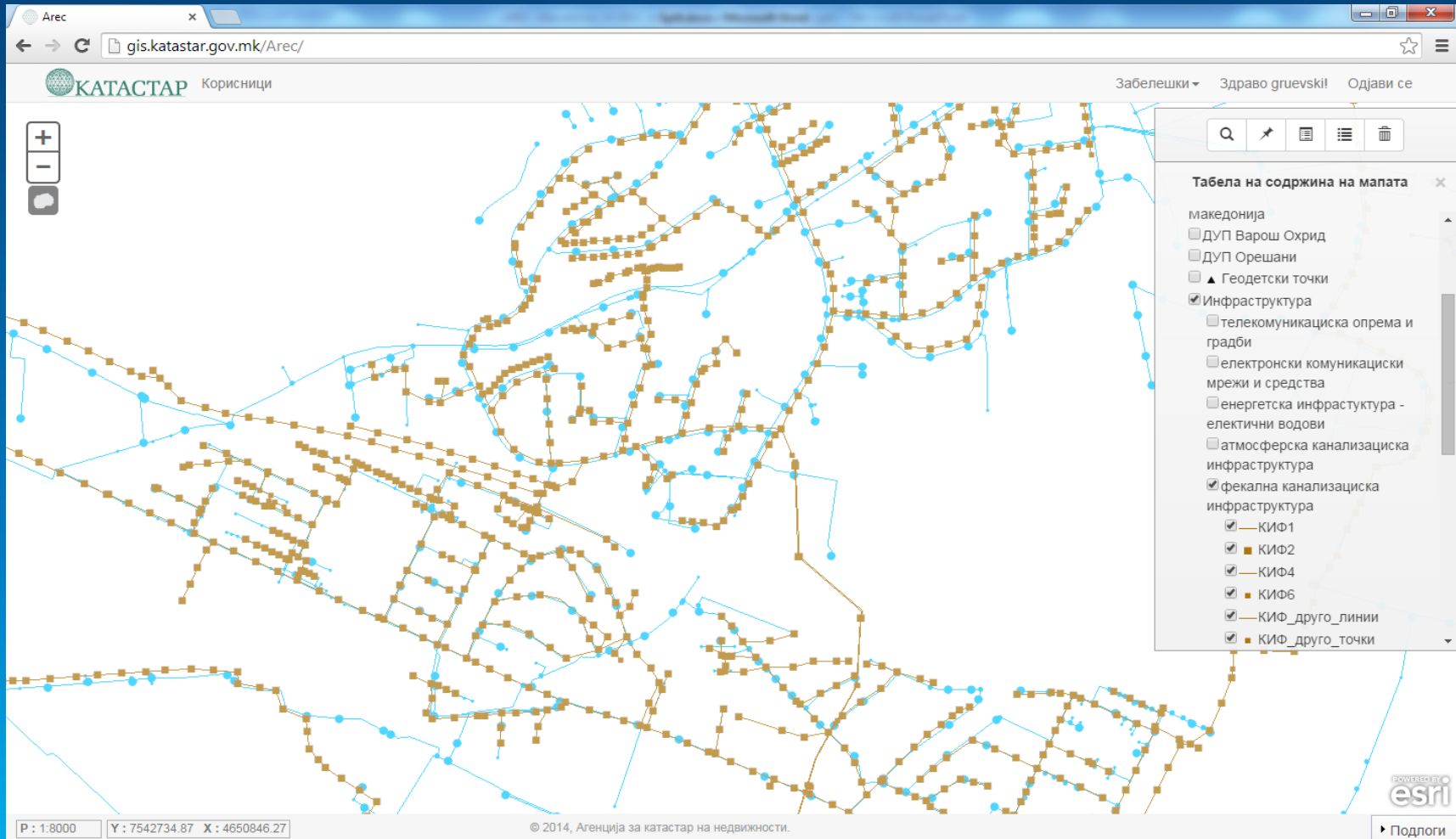

Utility cadastre – Atmospheric water system

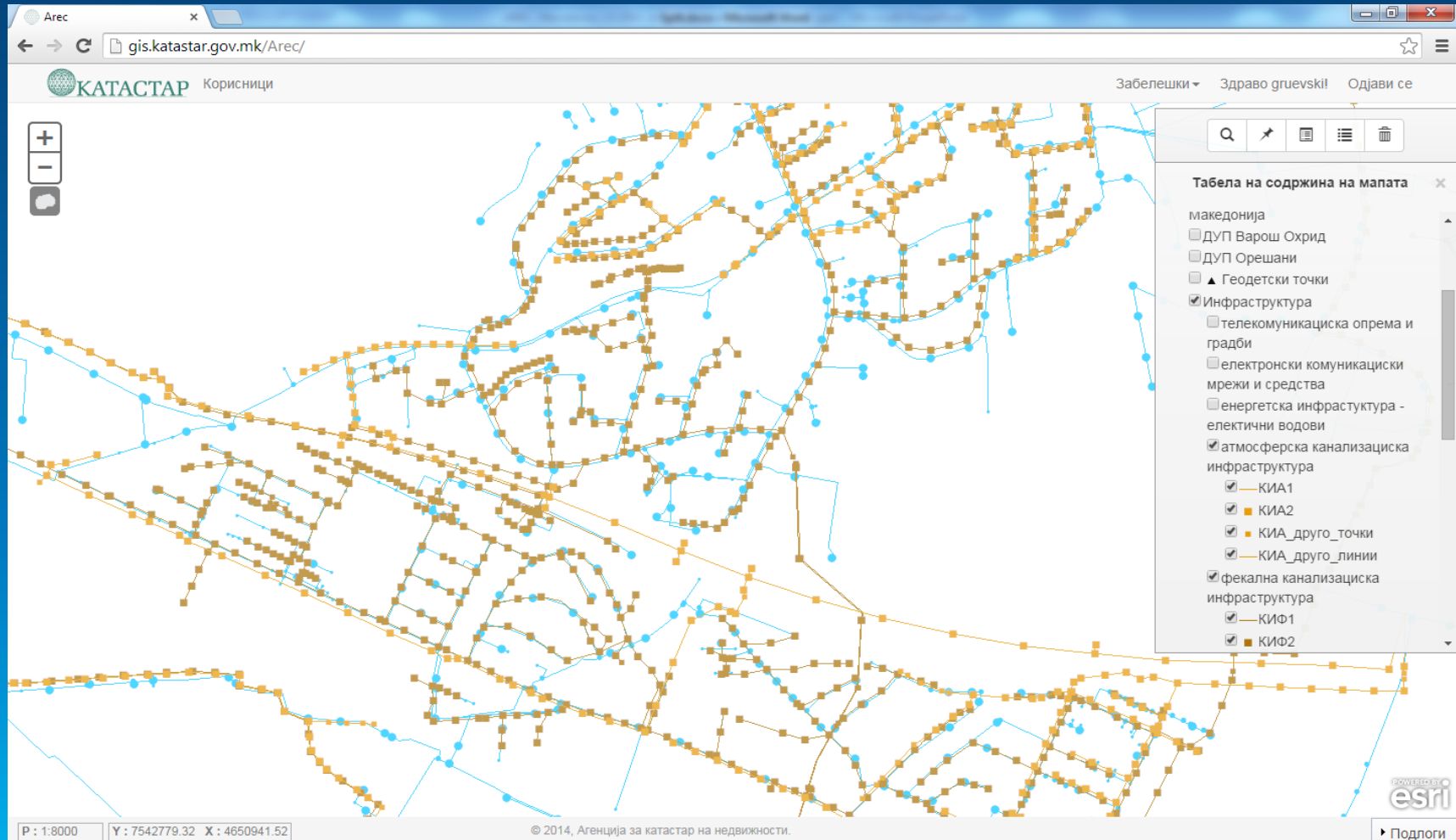

Utility cadastre – Power infrastructure lines

The map displays a complex network of infrastructure lines. A legend titled "Табела на содржина на мапата" (Map Content Table) is visible on the right side, listing the following layers and their status:

- македонија
- ДУП Варош Охрид
- ДУП Орешани
- ▲ Геодетски точки
- Инфраструктура
 - телекомуникациска опрема и градби
 - електронски комуникациски мрежи и средства
 - енергетска инфраструктура - електрични водови
 - ЕИЕВ1
 - ЕИЕВ2
 - ЕИЕВ3
 - ЕИЕВ10
 - ЕИЕВ12
 - ЕИЕВ_друго_трафостаници
 - атмосферска канализациска инфраструктура
 - КИА1

At the bottom of the map, there is a scale indicator: "P: 1:8000", "Y: 7542728.52", "X: 4651079.11". The footer includes the copyright notice: "© 2014, Агенција за катастар на недвижности." and the Esri logo with the text "ПОДЛОГИ" (BASE MAPS).

Utility cadastre – Telecommunication lines

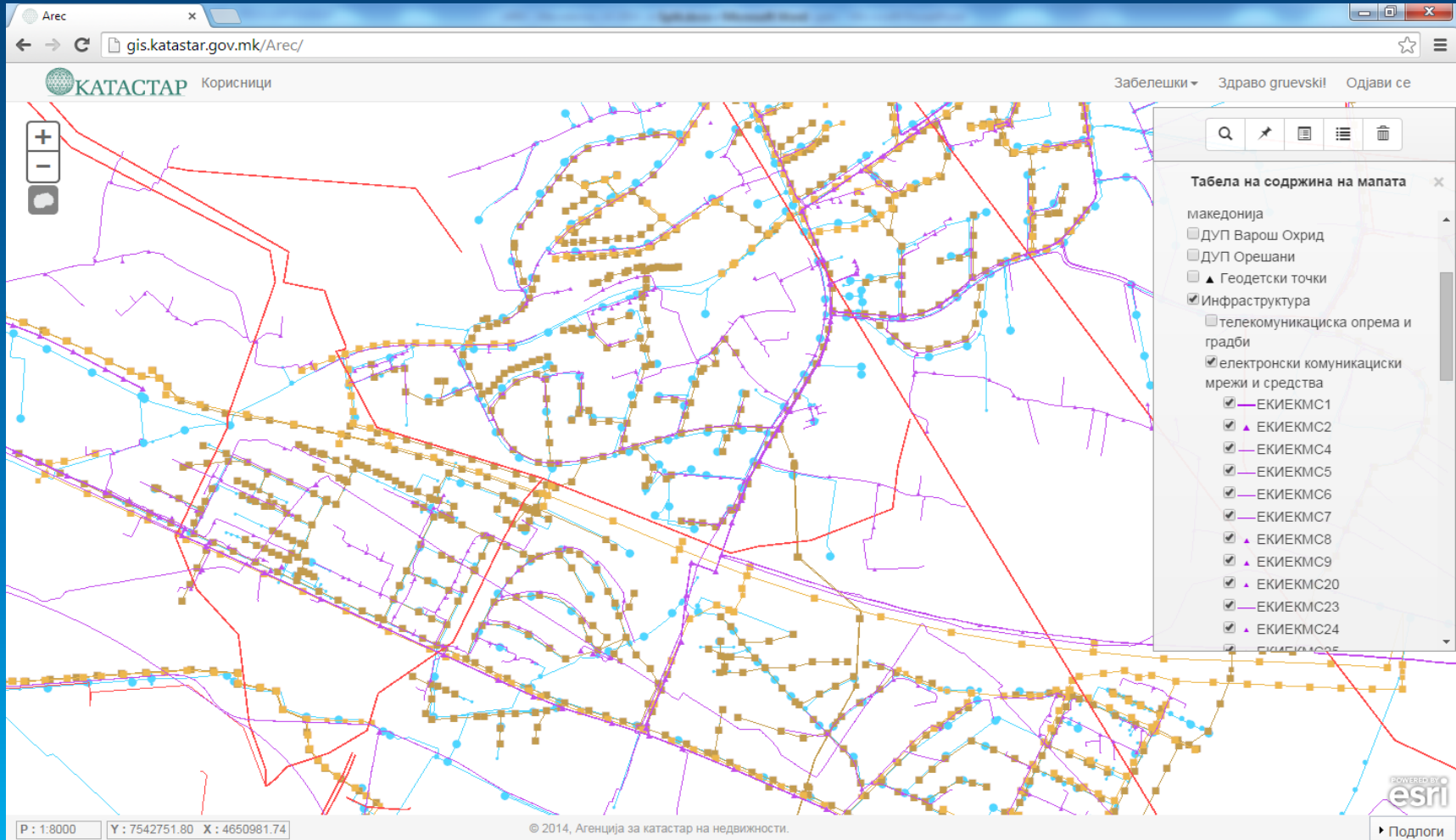

Utility cadastre - Spatial overview

gis.katastar.gov.mk/Arec/

КАТАСТАР Корисници

Забелешки Здраво gruevskil Одјави се

Табела на содржина на мапата

- македонија
- ДУП Варош Охрид
- ДУП Орешани
- ▲ Геодетски точки
- Инфраструктура
 - телекомуникациска опрема и градби
 - ЕКИТОГ3
 - ЕКИТОГ2
 - електронски комуникациски мрежи и средства
 - ЕКИЕКМС1
 - ▲ ЕКИЕКМС2
 - ЕКИЕКМС4
 - ЕКИЕКМС5
 - ЕКИЕКМС6
 - ЕКИЕКМС7
 - ▲ ЕКИЕКМС8
 - ▲ ЕКИЕКМС9
 - ▲ ЕКИЕКМС20
 - ▲ ЕКИЕКМС200

P: 1:8000 Y: 7542819.54 X: 4651157.42

© 2014, Агенција за катастар на недвижности.

POWERED BY esri

Подлоги

POI (Notaries, Private Surveyors, Municipalities)

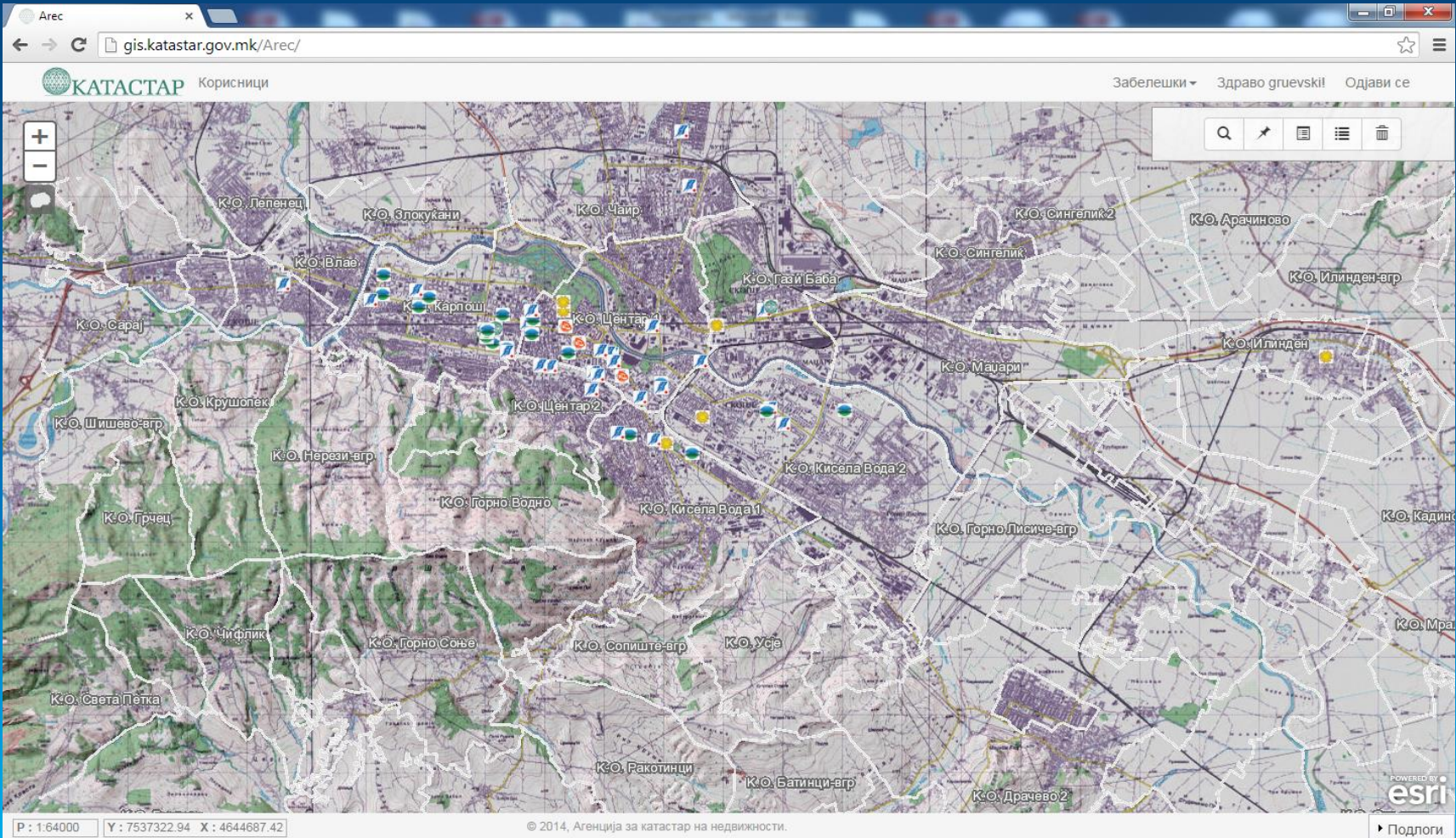

Constructions in progress

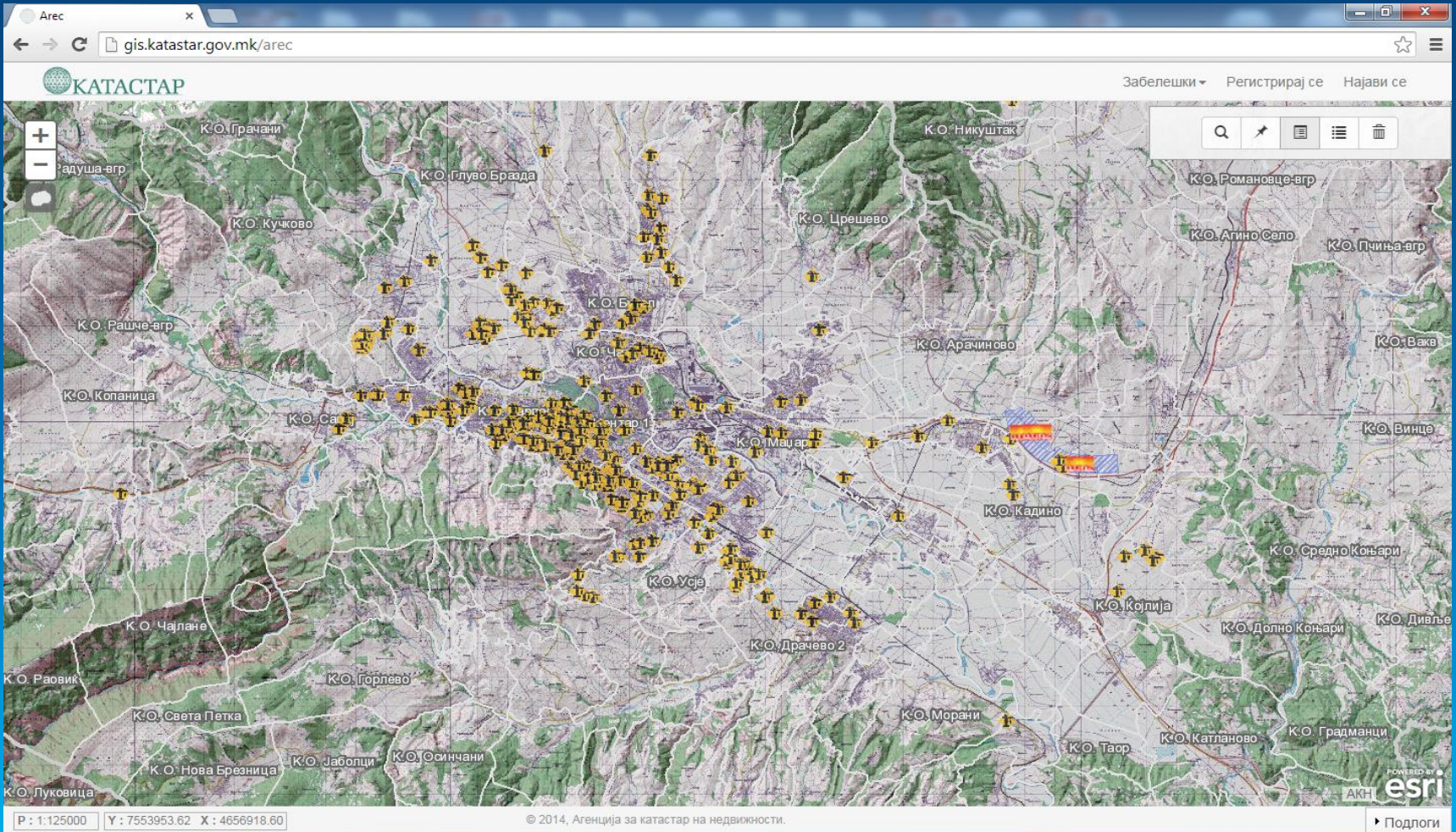

General Urban Plan

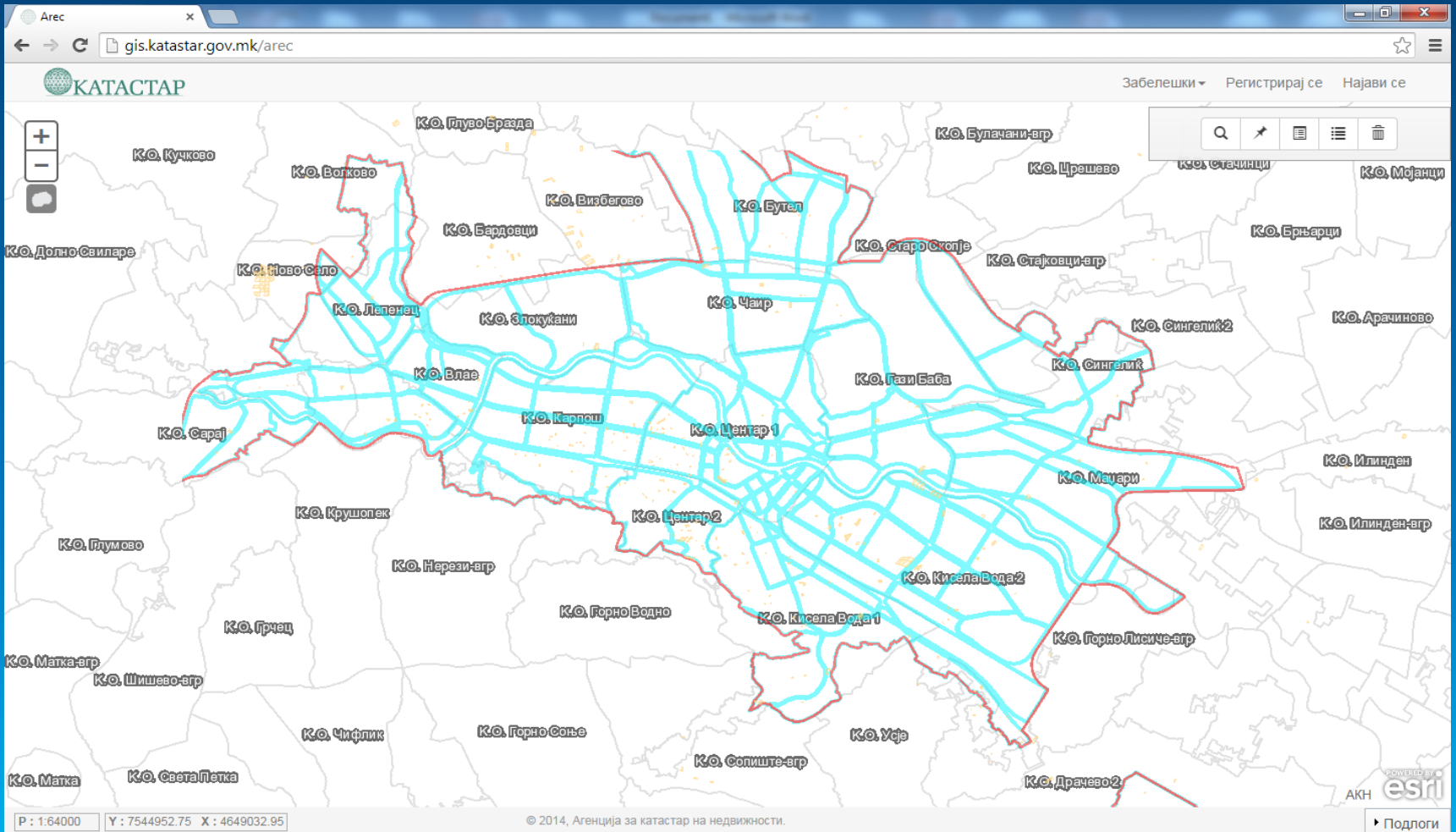

General Urban Plan

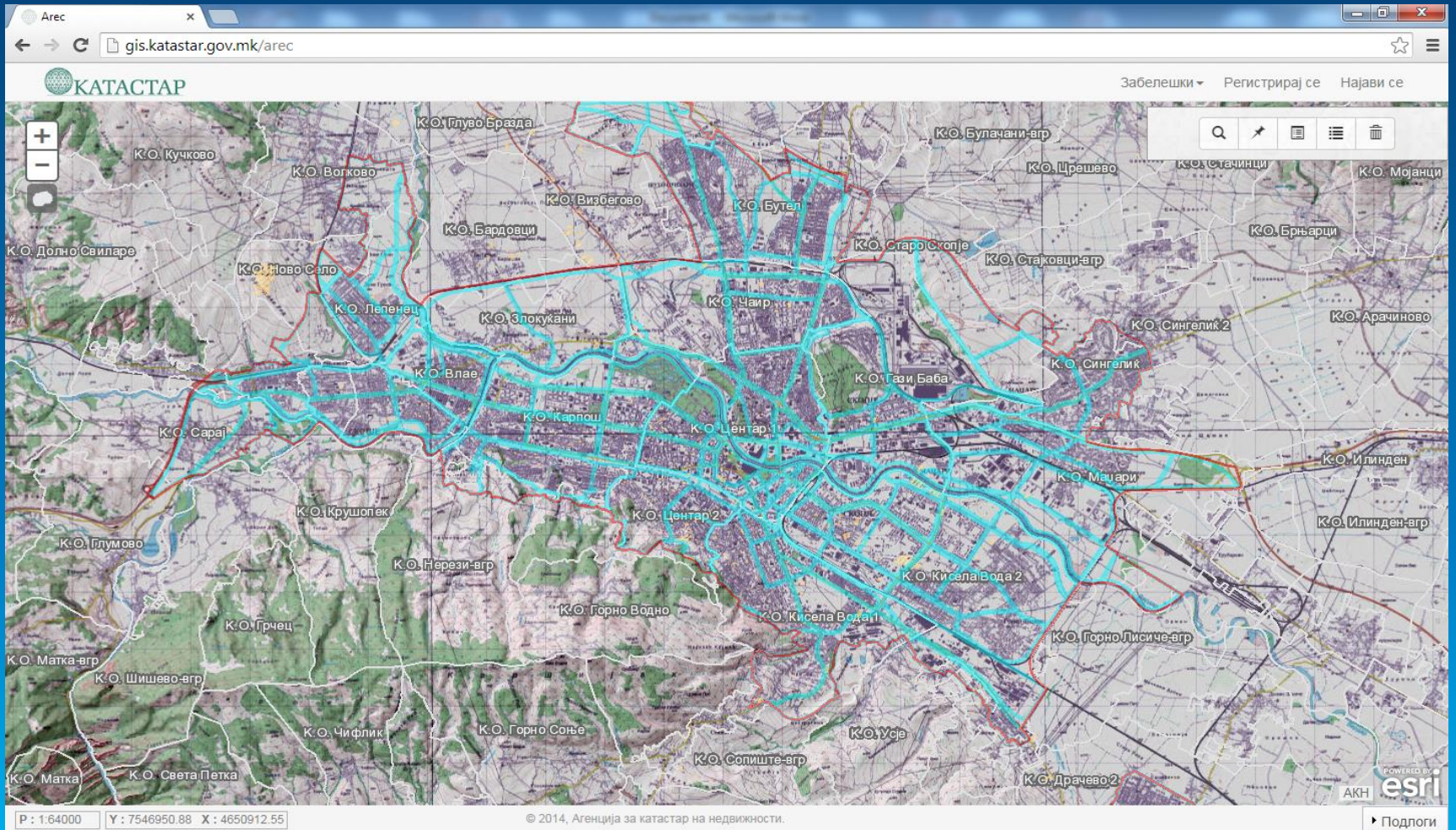

General Urban Plan

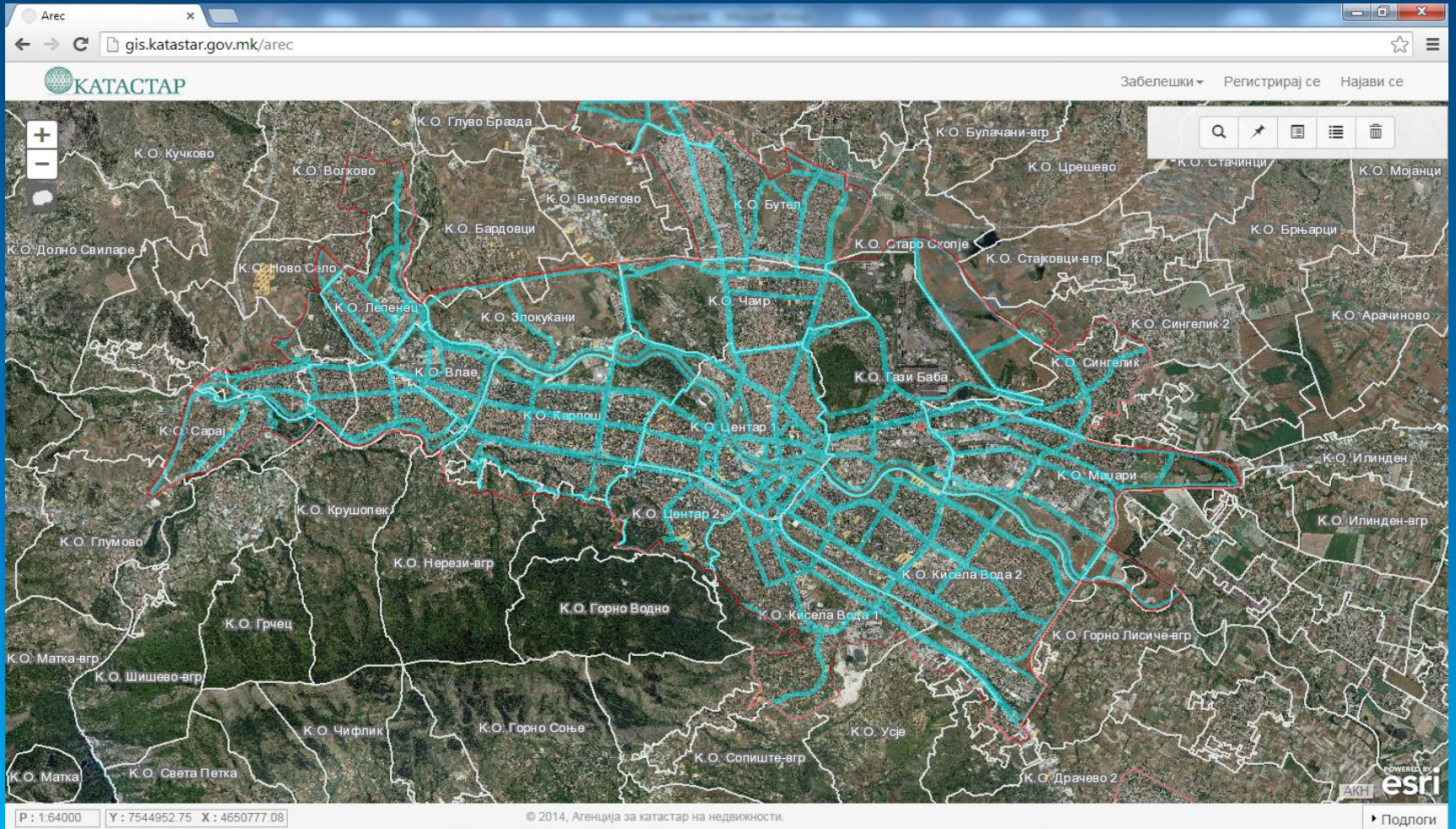

Detailed Urban Plan

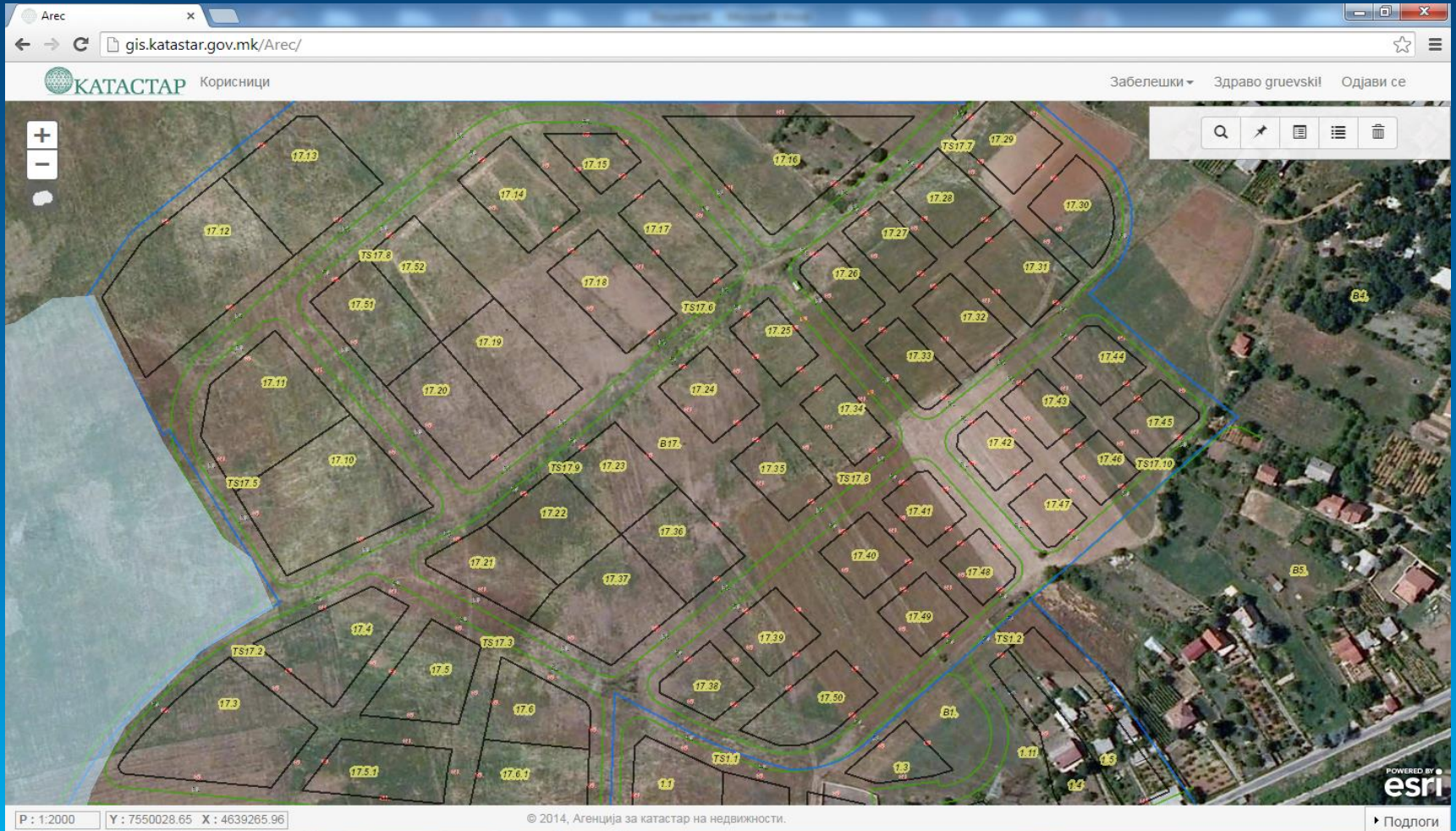

Detailed Urban Plan

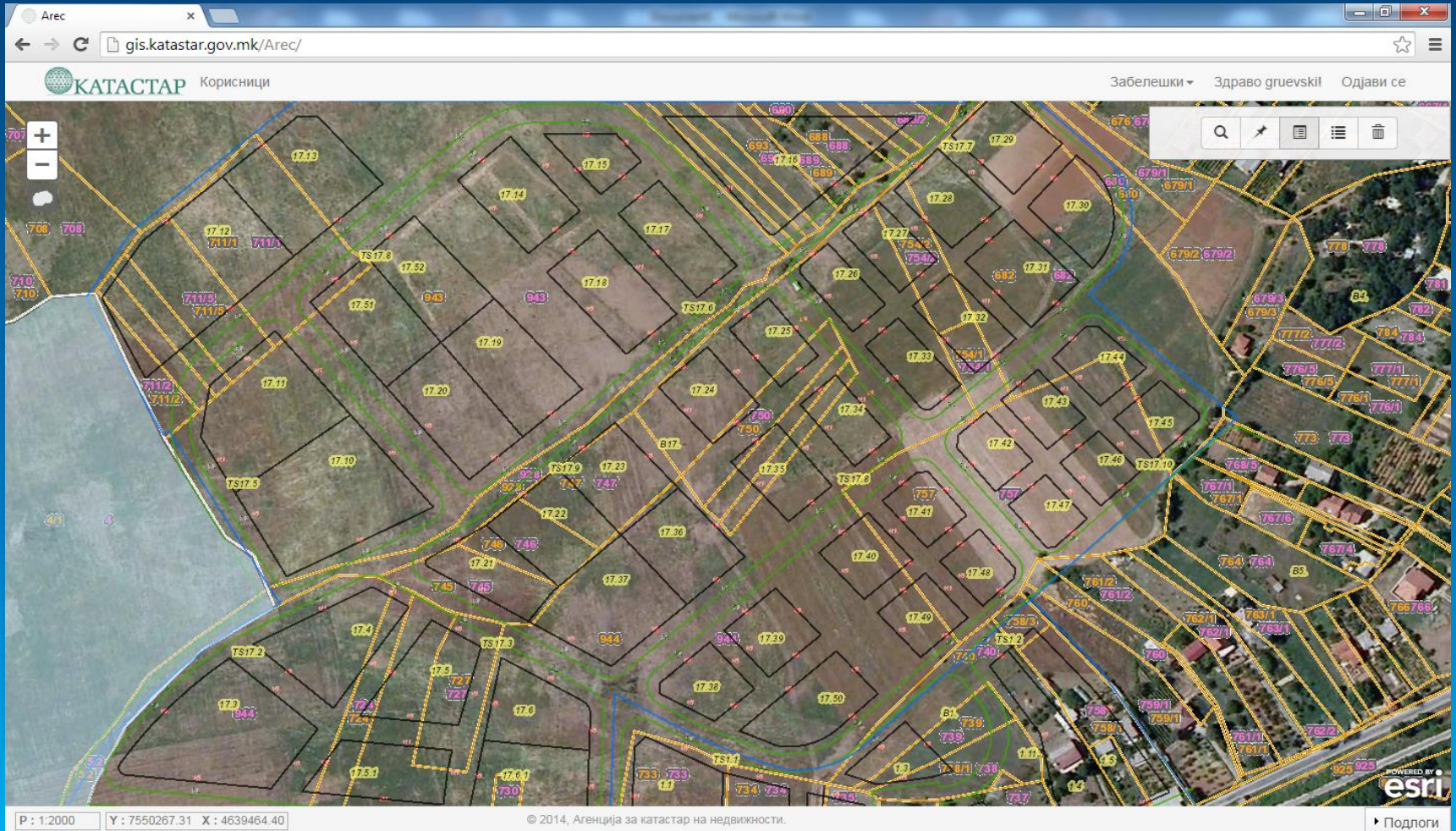

Free of charge Android and iOS applications

Challenges in the future

- Registry of construction land
- Mass valuation
- Graphical register of streets and house numbers
- NSDI - INSPIRE
- 3D cadastre
- ...