

Noggin does Workflows



**ESRI Health UC
Colorado Springs
November 3, 2014
James BW, CEO**



+



= Workflows?

EBOLA UPDATES & NEWS



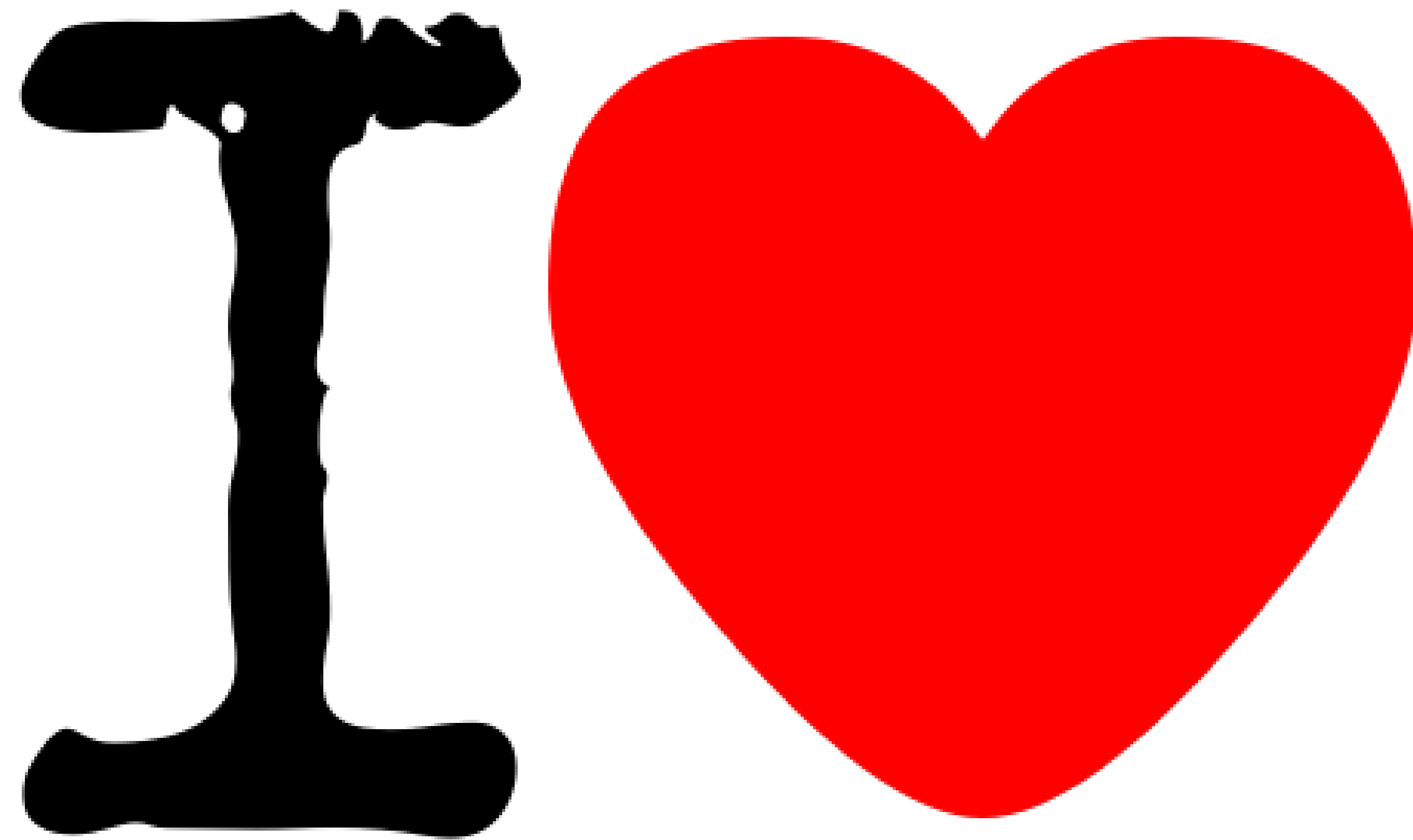

Workflows









**A trip to surgery for
A hip operation**



PLEASE COMPLETE THE PREADMISSION INFORMATION AND RETURN TO THE HOSPITAL AT THE ABOVE ADDRESS OR FAX ALL PAGES NO LATER THAN 72 HOURS PRIOR TO ADMISSION.
WITHOUT THIS INFORMATION THE HOSPITAL CANNOT CONFIRM YOUR BOOKING

<i>Have you been a patient at St Vincent's Private Hospital, Day Surgery or Cardiac Catheter Centre?</i>																											
No <input type="checkbox"/> If yes, do you know the year of your previous admission _____																											
Your Accommodation Preference : <input type="checkbox"/> Single <input type="checkbox"/> Shared (2 bed) (preference)																											
<u>ADMISSION DETAILS</u>																											
Date you are being admitted _____ Name of Admitting Doctor _____																											
Your title <input type="checkbox"/> Mr. <input type="checkbox"/> Mrs. <input type="checkbox"/> Miss <input type="checkbox"/> Ms Other _____																											
Surname _____ Given Name _____																											
Surname last admission <input type="checkbox"/> Unchanged Previous Name _____																											
Date of Birth _____ Religion _____																											
Marital Status : <input type="checkbox"/> Single <input type="checkbox"/> Married <input type="checkbox"/> Divorced <input type="checkbox"/> Widowed <input type="checkbox"/> Separate																											
Address _____																											
_____ Post Code _____																											
Ethnicity: <input type="checkbox"/> Aboriginal <input type="checkbox"/> Torres Strait Islander <input type="checkbox"/> Both <input type="checkbox"/> Neither																											
Country of Birth _____ Year of arrival in Australia [_____] <input type="checkbox"/> N/A																											
Do you require an interpreter? <input type="checkbox"/> No <input type="checkbox"/> Yes Language spoken at home _____																											
<u>PERSON TO NOTIFY / NEXT OF KIN</u> <input type="checkbox"/> Mr. <input type="checkbox"/> Mrs. <input type="checkbox"/> Miss <input type="checkbox"/> Ms										Contact numbers																	
Person for notification _____ Relationship _____										H																	
Address _____ Post Code _____										W																	
Is the next of kin the same person? <input type="checkbox"/> Yes <input type="checkbox"/> No - if no please complete										M																	
<input type="checkbox"/> Mr. <input type="checkbox"/> Mrs. <input type="checkbox"/> Miss <input type="checkbox"/> Ms										Contact numbers																	
Next of Kin _____ Relationship _____										H																	
Address _____ Post Code _____										W																	
										M																	
Please tick <input type="checkbox"/> if you DO NOT want your GP contacted										Contact Number																	
Family Doctor (GP) _____ Suburb _____																											
Are you entitled to Government Pharmaceutical Benefits <input type="checkbox"/> No <input type="checkbox"/> Yes																											
Type of Card _____ Pension Number _____ Expiry Date _____																											
<u>HEALTH FUND DETAILS</u>																											
Health Fund: _____ Membership Number _____																											
<table border="1"><tr><td rowspan="2">Medicare Number</td><td rowspan="2">First number</td><td rowspan="2"></td><td rowspan="2"></td><td rowspan="2"></td><td rowspan="2"></td><td rowspan="2">space</td><td rowspan="2"></td><td rowspan="2"></td><td rowspan="2"></td><td rowspan="2"></td><td rowspan="2"></td><td rowspan="2">space</td><td rowspan="2"></td><td rowspan="2">Expiry Date</td></tr><tr></tr></table>													Medicare Number	First number					space						space		Expiry Date
Medicare Number	First number					space						space															

What is your
operation for?

Signed _____ Date _____

A photograph of a modern hospital reception area. In the foreground, a long, light-colored wooden reception desk is visible. Two staff members in maroon scrubs are seated behind the desk, working on computers. On the desk, there are several potted plants, including a large arrangement of white and yellow flowers in a glass vase, and a smaller potted plant with white orchids. A red text box is overlaid on the right side of the image, containing the text "What is your operation for?". In the background, a patient in light blue jeans is standing and talking to a staff member. The walls are light-colored, and there are informational posters on the wall. The floor is a light-colored tile.

What is your
operation for?

A healthcare professional in blue scrubs is walking towards the camera in a waiting area. In the background, several people are seated on red sofas, including a woman reading a book, a man, and a family with a child. The room has large windows and a polished floor.

What is your
operation for?

A photograph of a patient lying in a hospital bed, covered by a white sheet. A red speech bubble with white text is overlaid on the right side of the image. In the background, a vase with colorful flowers is visible on a table near a window with blinds.

What is your
operation for?

A photograph of several nurses in a hospital setting. In the foreground, a nurse with dark hair in a bun, wearing a dark blue scrub top, is looking down at a piece of paper she is holding. Behind her, another nurse is partially visible. To the right, a male nurse in a light blue scrub top is looking towards the left. In the background, other staff members are blurred. A red speech bubble with white text is overlaid on the right side of the image.

What is your
operation for?



What is your
operation for?

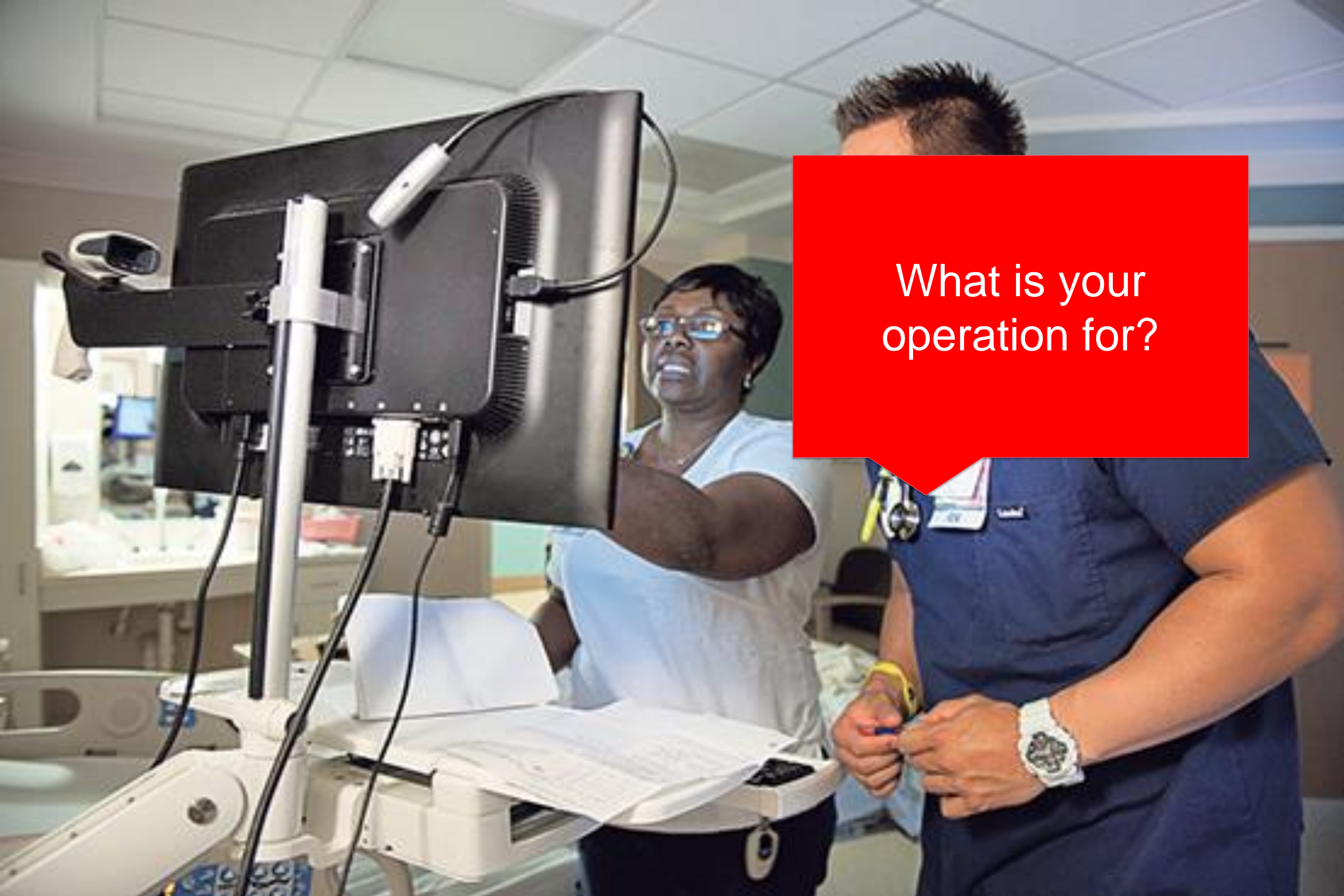

What is your
operation for?

A photograph of two medical professionals in a hospital setting. On the left, a young man with dark hair, wearing light blue scrubs and a stethoscope, looks down at a clipboard. On the right, an older man with grey hair, wearing a white lab coat over a blue shirt and tie, holds the clipboard and a pen. A red speech bubble with white text is overlaid on the right side of the image.

What is your
operation for?



Ah hah

Draw on my leg first?

Very

An abridged history of workflows

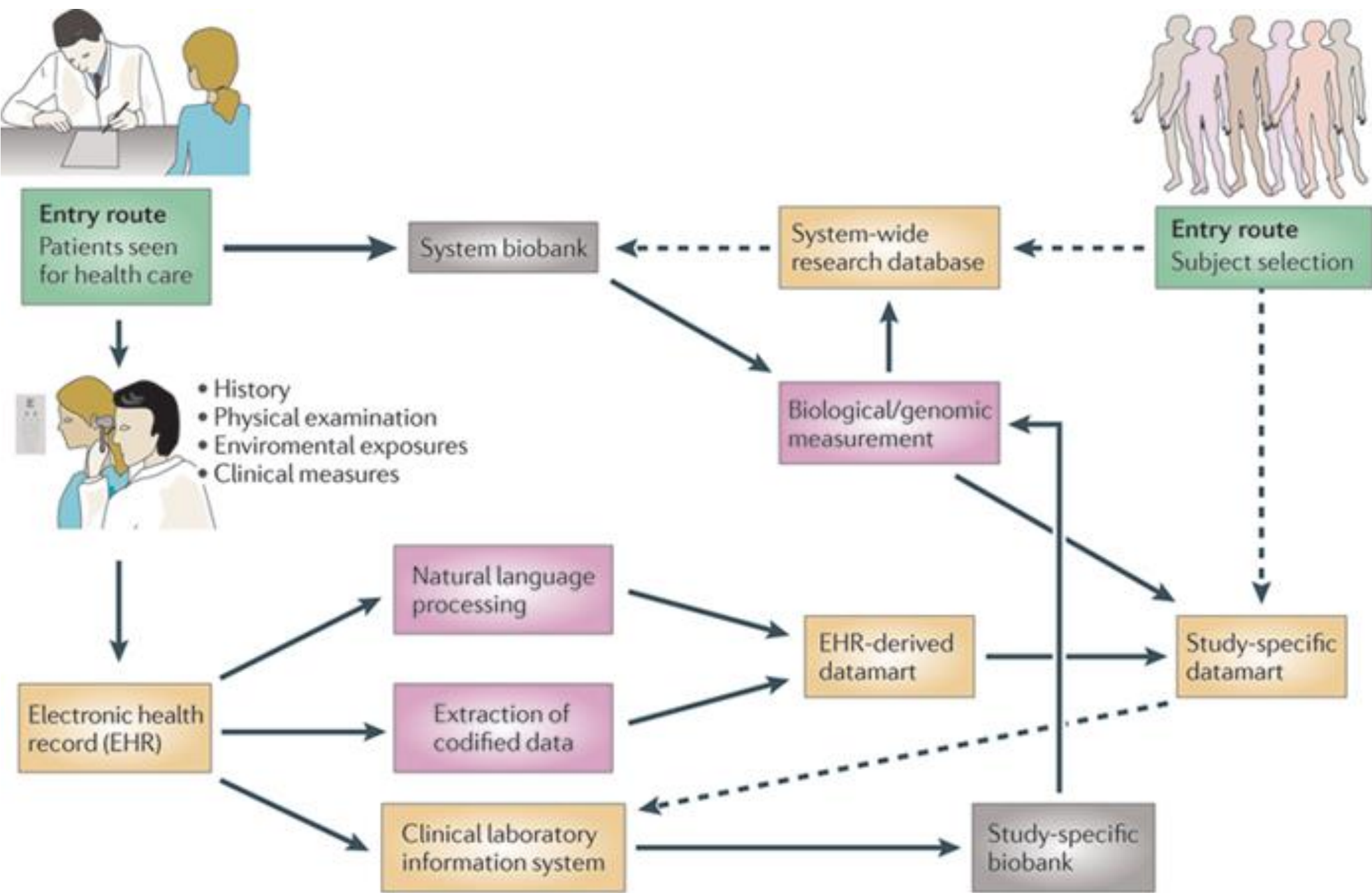

Nature Reviews | Genetics

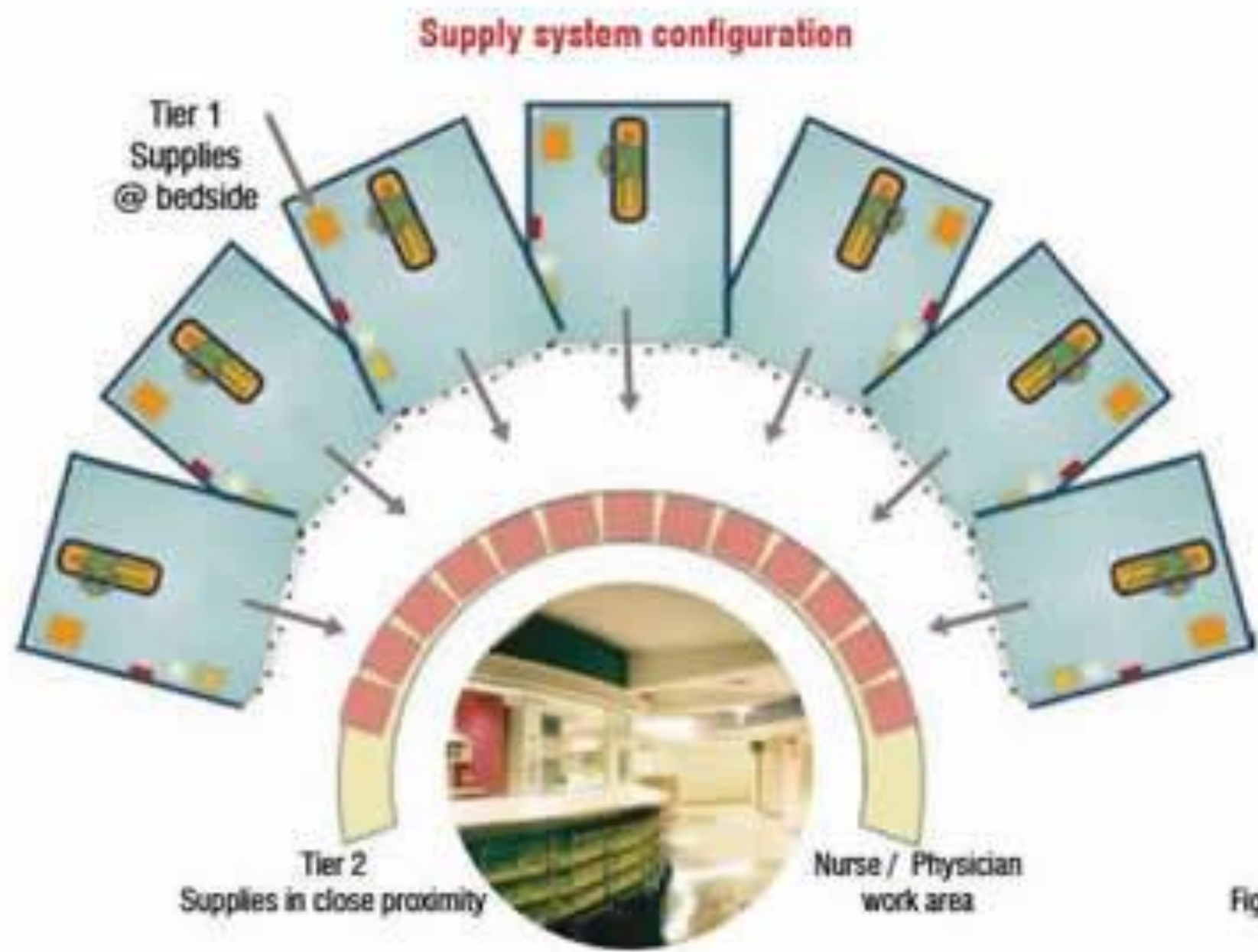
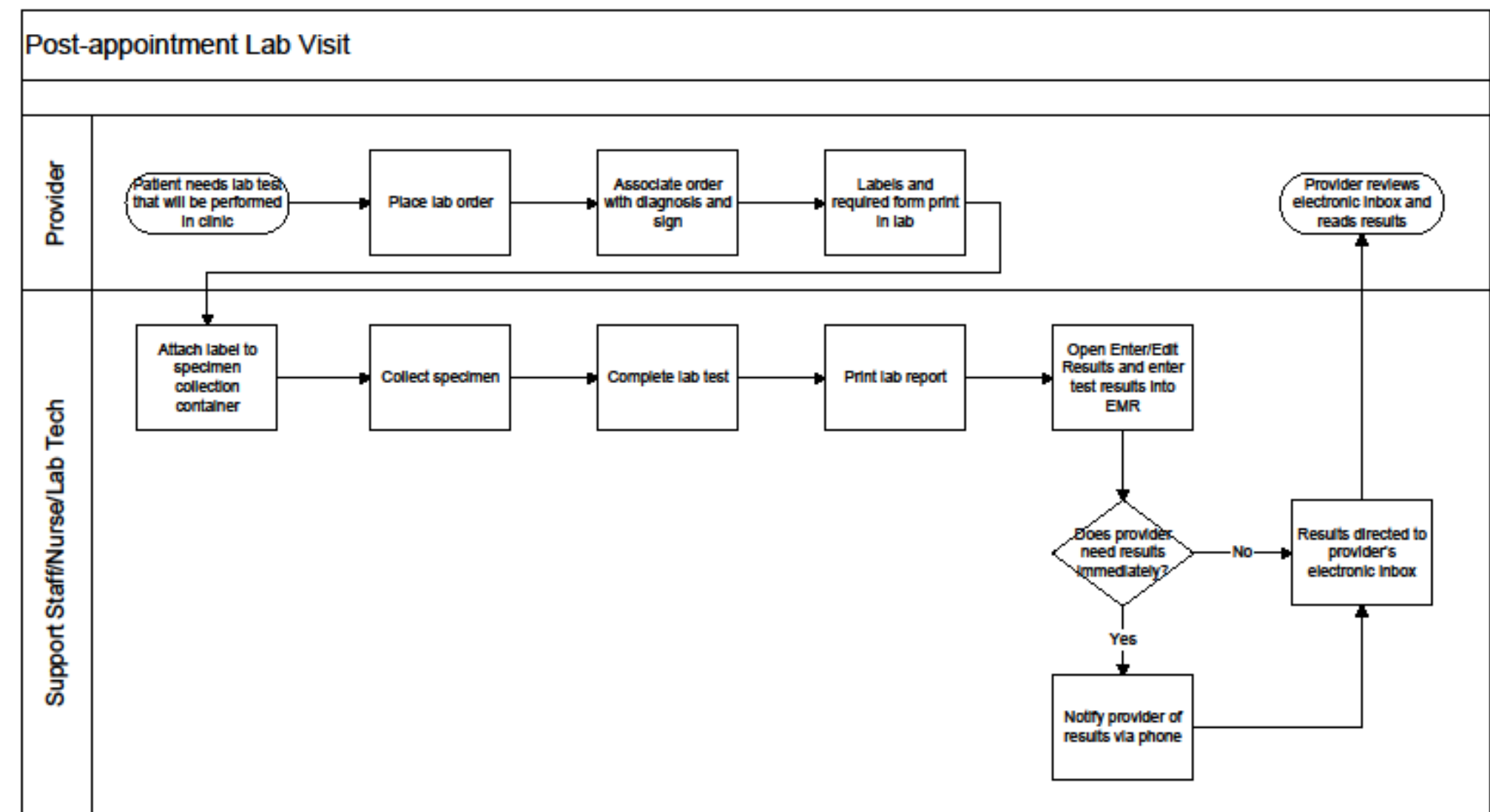
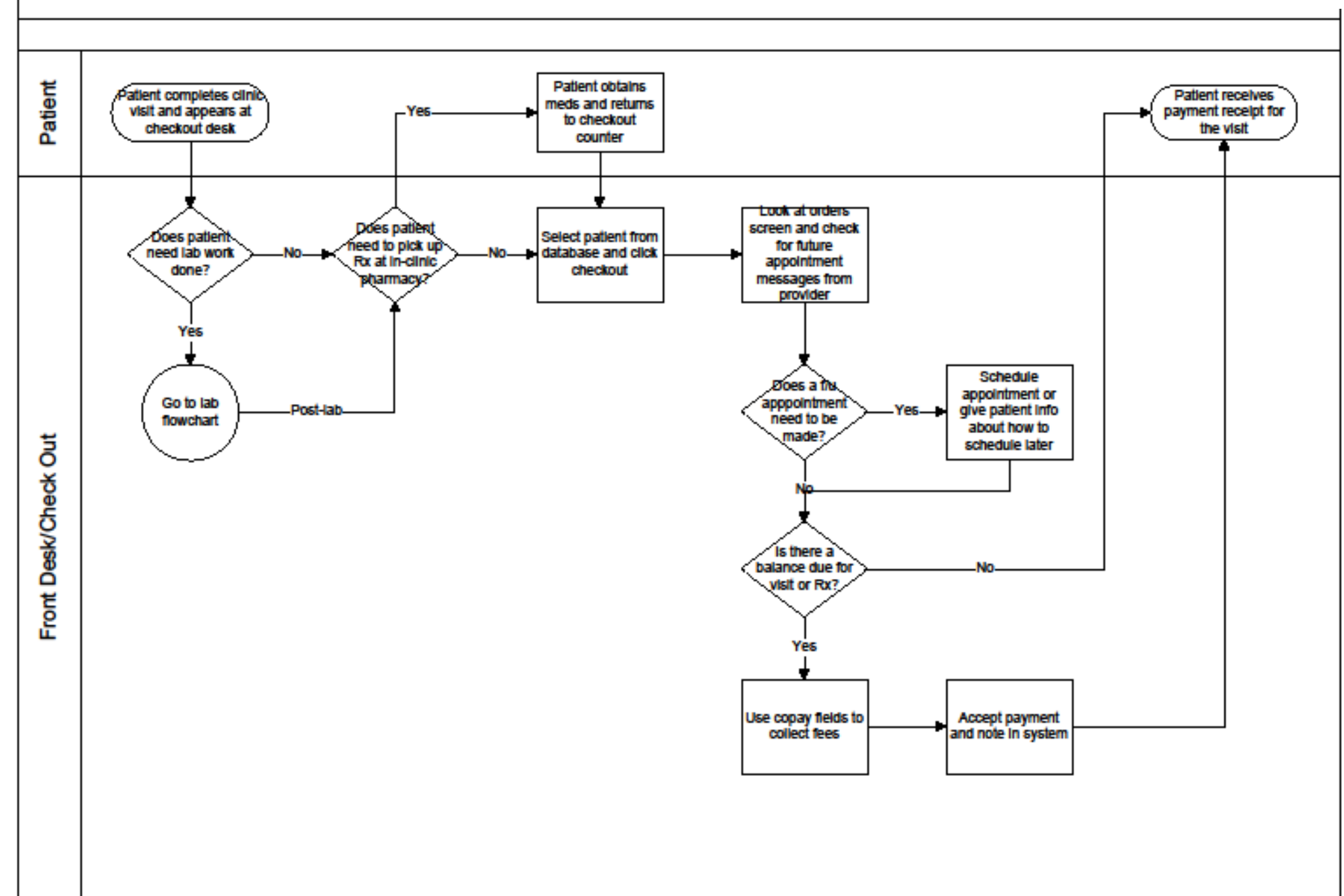

Figure 1



Patient C

Adapted from "Lab - Back Office/In-Clinic Lab" available at: <http://www.hrsa.gov/publichealth/business/healthit/toolbox/HealthITAdoptiontoolbox/Index.html>



Adapted from "Integrated Check Out" available at: <http://www.hrsa.gov/publichealth/business/healthit/toolbox/HealthITAdoptiontoolbox/Index.html>

Workflows – pre WW2



Workflows – Post WW2



Workflows of the future – AI

Just Another
Workflow
(JAW)



The noble notion

“Workflows liberate scientists from the drudgery of routine data processing so they can concentrate on scientific discovery.”*



The practical notion

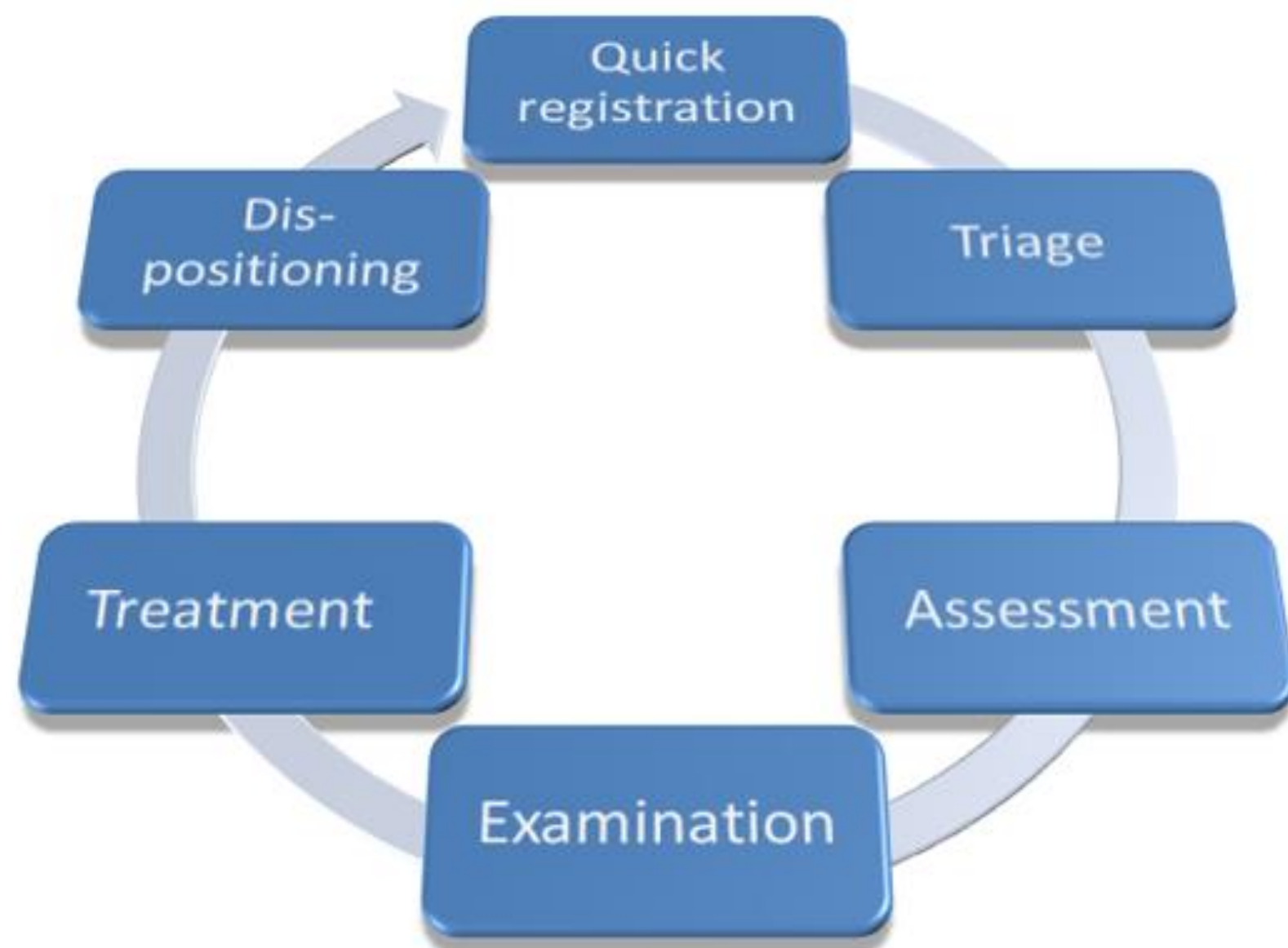
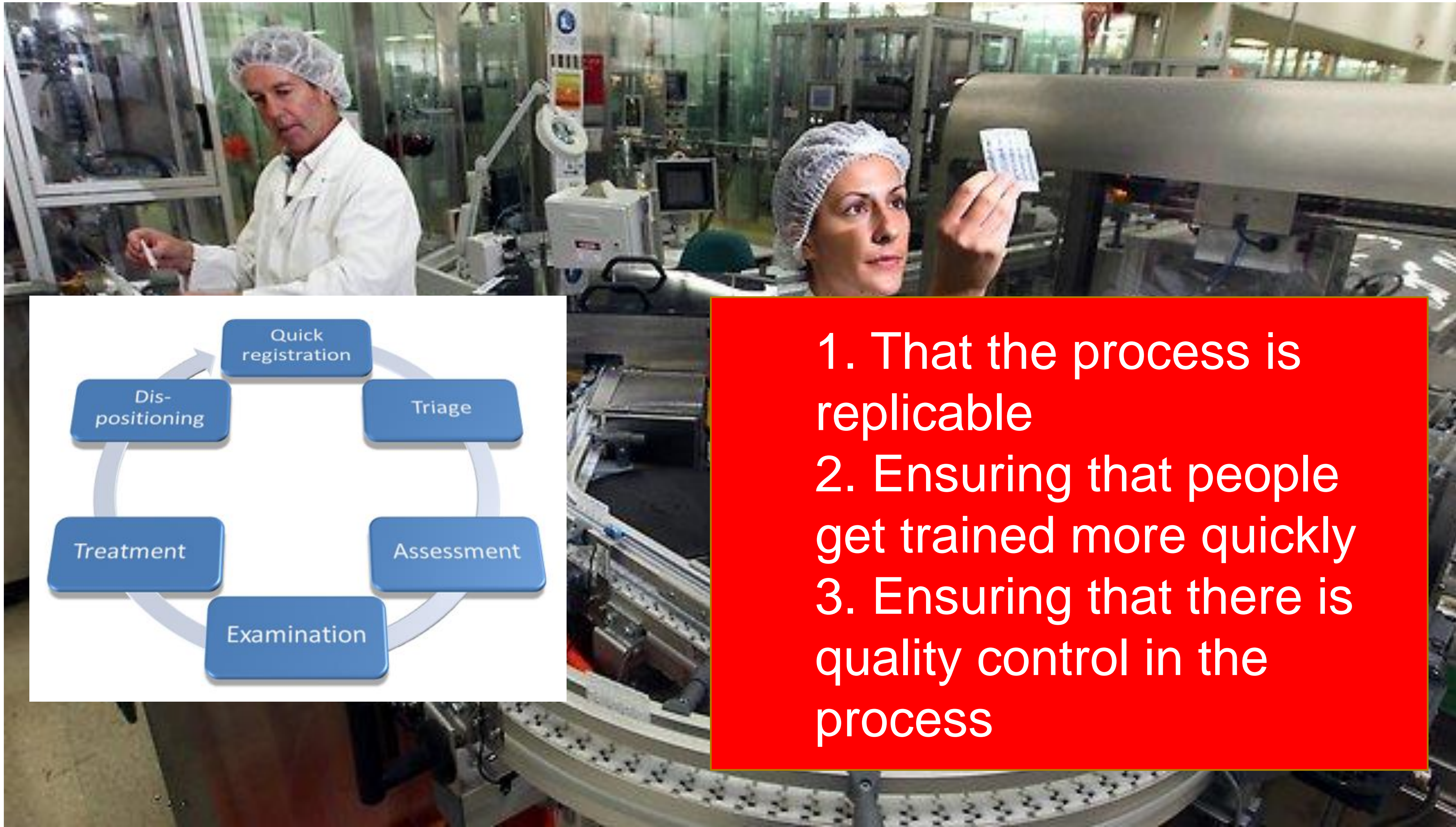

1. That the process is replicable
2. Ensuring that people get trained more quickly
3. Ensuring that there is quality control in the process

**So to Ebola, the United States
And workflows**

Thomas Eric Duncan (dec)



Due to an oversight in how the physicians and nurses workflow portion was designed in the EHR, however, the vital travel history entered into the EHR by the nurse did not appear in the physician's standard workflow

In an Oct. 2 statement, Texas Health officials said that in the "interest of transparency," they confirmed the chain of events leading up to **Duncan's travel history not being initially known by or communicated to physicians**

**1. Get feedback on workflows
And improve them**

“Frustration with [electronic health records](#) has never been higher among RNs, with vast majorities complaining of poor workflows, bad communication and scant input on implementation decisions, a new survey shows.”

- 90 percent say their EHR has adversely affected communications between nurses and their patients.
- 67 percent of nurses say they've been taught workarounds in flawed EHRs to allow other health team members to view pertinent patient information
- 69 percent of nurses in for-profit hospitals say their IT department is "incompetent"

<http://blackbookmarketresearch.com/>
- as quoted from IT Healthcare news

“Although they're on the front lines of care delivery, and the most frequent users of EHRs, an overwhelming 98 percent of the 13,650 licensed RNs polled by Black Book for its latest EHR Loyalty Poll say they've never been included in their hospitals' IT decisions or design.”

<http://blackbookmarketresearch.com/>

- as quoted from IT Healthcare news

2. Make Workflows Customizable

“Possibly relevant to the Ebola vs. EHR case in Dallas, workflows can be created and customized by physicians, who know their workflows best.”

If I Could Change One Thing About EHRs That Might
Have Prevented Release Of The Dallas Ebola
Patient by CHUCKWEBSTER MD



COMPUTER SAYS NO

<http://tinyurl.com/qgvsffn>

**3. Need to know when you have
discretion to look beyond the workflow**

Organisational Resilience



4. Workflows need to have practical outputs

MENTAL HEALTH OBSERVATION CHECKLIST

Center:		Teacher:					
Teacher Assistant:		Others Present:					
Done	Skills and Indicators	Consistently 3	Occasionally 2	Seldom 1	Target for training? YES	NO	Observations / Evidence
BUILDING POSITIVE RELATIONSHIPS							
1. Develops meaningful relationships with children and families							
	G greets children on arrival, calls by name						
	Communicates with children at eye level						
	Verbally interacts with individual children during routines and activities						
	Participates in children's play when appropriate						
	Shows respect, consideration, warmth to all children						
	Speaks calmly to children						
	Uses a variety of strategies for building relationships with all children						
	Attends to children in positive ways at times when the children are not engaging in challenging behavior						
	Creates a classroom that is a place that children and families like to be (i.e., feel comfortable, welcome, and safe)						
Comments:							
2. Examines personal, family, and cultural views of child's challenging behavior (Interview)							
	Considers personal beliefs regarding the acceptability and unacceptability of specific types of child behavior						
	Considers personal beliefs regarding the causes of specific types of unacceptable child behavior						
Comments:							
3. Examines own attitudes toward challenging behavior (Interview)							
	Understands the relationship between children's social emotional development and challenging behaviors						
	Understands that children's challenging behaviors are conveying some type of underlying concern						
	Understands there are many things that can be done to prevent challenging behaviors						
	Identifies what behaviors "push my buttons"						
	Develops strategies for dealing with situations when children's behaviors "push my buttons"						
	Works together with a team to problem solve around issues related to challenging behaviors						
Comments:							



Healthy Knight's Checklist

PRINT CLEARLY: _____ (First Name) _____ (Last Name) PID: _____

Date: _____ B/P: _____ BMI: _____

- List all current medications (prescription and non-prescription): _____
- Please record if you have been hospitalized or had surgeries in the past (and year occurred):
☐ Appendectomy ☐ Orthopedic Surgery ☐ Tonsillectomy ☐ Other: _____
- Please record any personal or family history of illnesses:

	Self	Family		Self	Family
Diabetes	<input type="checkbox"/>	<input type="checkbox"/>	Kidney or Liver Disease	<input type="checkbox"/>	<input type="checkbox"/>
Heart Disease/Heart Attack	<input type="checkbox"/>	<input type="checkbox"/>	Depression or Anxiety	<input type="checkbox"/>	<input type="checkbox"/>
High Blood Pressure	<input type="checkbox"/>	<input type="checkbox"/>	Lung Condition (i.e. Asthma)	<input type="checkbox"/>	<input type="checkbox"/>
Cancer	<input type="checkbox"/>	<input type="checkbox"/>	Other:	<input type="checkbox"/>	<input type="checkbox"/>

Cholesterol screening is advised for persons 20 years of age and older who have diabetes, heart disease, high blood pressure, obesity (BMI >30), who smoke, have a family history of cardiovascular disease in male relatives younger than 50 or female relatives younger than 60. If this applies to you, would you like your cholesterol checked? ☐ Yes ☐ No
- Do you have any known allergies? _____ ☐ Yes ☐ No
- If your B/P is greater than 135/80 you are at increased risk of Diabetes. If this is your blood pressure would you like to be screened for Diabetes? ☐ Yes ☐ No
- Have you smoked at least one cigarette in the past 30 days? ☐ Yes ☐ No
If yes to above, are you interested in quitting? ☐ Yes ☐ No
- Over the past two weeks, have you felt down, depressed or hopeless? ☐ Yes ☐ No
Over the past two weeks, have you felt little interest or pleasure in doing things? ☐ Yes ☐ No
- During the past two weeks have you had five or more (for men) or four drinks or more (for women) containing alcohol (beer, wine or liquor) in a row, on at least one occasion? ☐ Yes ☐ No
In a typical week, do you drink on 3 or more occasions? ☐ Yes ☐ No
- The CDC recommends all persons who have been sexually active to be tested for HIV. Would you like an appointment for STI testing? ☐ Yes ☐ No
- Women 21 and older are recommended to have annual PAP smears. Women 25 and younger are recommended to be tested for Gonorrhea and Chlamydia. Would you like a Women's Health referral? ☐ Yes ☐ No

Patient Signature _____ Date _____

Please do not write below this line.

ACTION

☐ Discussed Screening Results ☐ Recommend Follow-Up Provider Visit

3. ☐ Lipid Handout ☐ CHAMP Plus Referral

5. ☐ Nutrition Consult ☐ DASH Diet

6. ☐ Quit Smoking Guide ☐ AOD "QuitSmart" Referral

7. ☐ Referral to Counseling Services ☐ Referral to Psychiatry

8. ☐ "Drinking: What's Normal, What's Not" ☐ AOD "REAL Assistance"

9. ☐ Wellness HIV Testing ☐ Sexual Wellness Referral

10. ☐ Referral to Women's Health

PROVIDER/NURSE _____ DATE _____

HEALTH HISTORY QUESTIONNAIRE

All questions contained in this questionnaire are strictly confidential and will become part of your medical record.

Name (last, first, MI): _____ DOB: _____

Marital status: ☐ Single ☐ Married ☐ Divorced ☐ Widowed

Previous or referring doctor: _____ Date of last physical exam: _____

PERSONAL HEALTH HISTORY

Cholesterol Status: ☐ Normal ☐ High ☐ Borderline ☐ Unknown

Diabetes Status: ☐ Normal ☐ High ☐ Borderline ☐ Unknown

High blood pressure: ☐ No ☐ Yes

Current medications: _____

List any medical problems that other doctors have diagnosed: _____

Surgeries:

Date	Location	Procedure

Office telephone number: _____

Safety Checklist for Office-Based Surgery

From the Institute for Safety in Office-Based Surgery (IOSBS)

Introduction	Setting	Operation	Before discharge	Satisfaction
<p>Preparation complete, with procedure and patient</p> <p>Patient correctly positioned for the procedure?</p> <input type="checkbox"/> Yes <input type="checkbox"/> No <p>Is the area clean for the procedure?</p> <input type="checkbox"/> Yes <input type="checkbox"/> No <p>Is the patient's heart rate stable?</p> <input type="checkbox"/> Yes <input type="checkbox"/> No <p>Is the patient's blood pressure stable?</p> <input type="checkbox"/> Yes <input type="checkbox"/> No <p>Is the patient's oxygen saturation stable?</p> <input type="checkbox"/> Yes <input type="checkbox"/> No <p>Is the patient's pulse stable?</p> <input type="checkbox"/> Yes <input type="checkbox"/> No <p>Is the patient's blood pressure stable?</p> <input type="checkbox"/> Yes <input type="checkbox"/> No <p>Is the patient's oxygen saturation stable?</p> <input type="checkbox"/> Yes <input type="checkbox"/> No <p>Is the patient's pulse stable?</p> <input type="checkbox"/> Yes <input type="checkbox"/> No <p>Is the patient's blood pressure stable?</p> <input type="checkbox"/> Yes <input type="checkbox"/> No <p>Is the patient's oxygen saturation stable?</p> <input type="checkbox"/> Yes <input type="checkbox"/> No <p>Is the patient's pulse stable?</p> <input type="checkbox"/> Yes <input type="checkbox"/> No <p>Is the patient's blood pressure stable?</p> <input type="checkbox"/> Yes <input type="checkbox"/> No <p>Is the patient's oxygen saturation stable?</p> <input type="checkbox"/> Yes <input type="checkbox"/> No <p>Is the patient's pulse stable?</p> <input type="checkbox"/> Yes <input type="checkbox"/> No <p>Is the patient's blood pressure stable?</p> <input type="checkbox"/> Yes <input type="checkbox"/> No <p>Is the patient's oxygen saturation stable?</p> <input type="checkbox"/> Yes <input type="checkbox"/> No <p>Is the patient's pulse stable?</p> <input type="checkbox"/> Yes <input type="checkbox"/> No <p>Is the patient's blood pressure stable?</p> <input type="checkbox"/> Yes <input type="checkbox"/> No <p>Is the patient's oxygen saturation stable?</p> <input type="checkbox"/> Yes <input type="checkbox"/> No <p>Is the patient's pulse stable?</p> <input type="checkbox"/> Yes <input type="checkbox"/> No <p>Is the patient's blood pressure stable?</p> <input type="checkbox"/> Yes <input type="checkbox"/> No <p>Is the patient's oxygen saturation stable?</p> <input type="checkbox"/> Yes <input type="checkbox"/> No <p>Is the patient's pulse stable?</p> <input type="checkbox"/> Yes <input type="checkbox"/> No <p>Is the patient's blood pressure stable?</p> <input type="checkbox"/> Yes <input type="checkbox"/> No <p>Is the patient's oxygen saturation stable?</p> <input type="checkbox"/> Yes <input type="checkbox"/> No <p>Is the patient's pulse stable?</p> <input type="checkbox"/> Yes <input type="checkbox"/> No <p>Is the patient's blood pressure stable?</p> <input type="checkbox"/> Yes <input type="checkbox"/> No <p>Is the patient's oxygen saturation stable?</p> <input type="checkbox"/> Yes <input type="checkbox"/> No <p>Is the patient's pulse stable?</p> <input type="checkbox"/> Yes <input type="checkbox"/> No <p>Is the patient's blood pressure stable?</p> <input type="checkbox"/> Yes <input type="checkbox"/> No <p>Is the patient's oxygen saturation stable?</p> <input type="checkbox"/> Yes <input type="checkbox"/> No <p>Is the patient's pulse stable?</p> <input type="checkbox"/> Yes <input type="checkbox"/> No <p>Is the patient's blood pressure stable?</p> <input type="checkbox"/> Yes <input type="checkbox"/> No <p>Is the patient's oxygen saturation stable?</p> <input type="checkbox"/> Yes <input type="checkbox"/> No <p>Is the patient's pulse stable?</p> <input type="checkbox"/> Yes <input type="checkbox"/> No <p>Is the patient's blood pressure stable?</p> <input type="checkbox"/> Yes <input type="checkbox"/> No <p>Is the patient's oxygen saturation stable?</p> <input type="checkbox"/> Yes <input type="checkbox"/> No <p>Is the patient's pulse stable?</p> <input type="checkbox"/> Yes <input type="checkbox"/> No <p>Is the patient's blood pressure stable?</p> <input type="checkbox"/> Yes <input type="checkbox"/> No <p>Is the patient's oxygen saturation stable?</p> <input type="checkbox"/> Yes <input type="checkbox"/> No <p>Is the patient's pulse stable?</p> <input type="checkbox"/> Yes <input type="checkbox"/> No <p>Is the patient's blood pressure stable?</p> <input type="checkbox"/> Yes <input type="checkbox"/> No <p>Is the patient's oxygen saturation stable?</p> <input type="checkbox"/> Yes <input type="checkbox"/> No <p>Is the patient's pulse stable?</p> <input type="checkbox"/> Yes <input type="checkbox"/> No <p>Is the patient's blood pressure stable?</p> <input type="checkbox"/> Yes <input type="checkbox"/> No <p>Is the patient's oxygen saturation stable?</p> <input type="checkbox"/> Yes <input type="checkbox"/> No <p>Is the patient's pulse stable?</p> <input type="checkbox"/> Yes <input type="checkbox"/> No <p>Is the patient's blood pressure stable?</p> <input type="checkbox"/> Yes <input type="checkbox"/> No <p>Is the patient's oxygen saturation stable?</p> <input type="checkbox"/> Yes <input type="checkbox"/> No <p>Is the patient's pulse stable?</p> <input type="checkbox"/> Yes <input type="checkbox"/> No <p>Is the patient's blood pressure stable?</p> <input type="checkbox"/> Yes <input type="checkbox"/> No <p>Is the patient's oxygen saturation stable?</p> <input type="checkbox"/> Yes <input type="checkbox"/> No <p>Is the patient's pulse stable?</p> <input type="checkbox"/> Yes <input type="checkbox"/> No <p>Is the patient's blood pressure stable?</p> <input type="checkbox"/> Yes <input type="checkbox"/> No <p>Is the patient's oxygen saturation stable?</p> <input type="checkbox"/> Yes <input type="checkbox"/> No <p>Is the patient's pulse stable?</p> <input type="checkbox"/> Yes <input type="checkbox"/> No <p>Is the patient's blood pressure stable?</p> <input type="checkbox"/> Yes <input type="checkbox"/> No <p>Is the patient's oxygen saturation stable?</p> <input type="checkbox"/> Yes <input type="checkbox"/> No <p>Is the patient's pulse stable?</p> <input type="checkbox"/> Yes <input type="checkbox"/> No <p>Is the patient's blood pressure stable?</p> <input type="checkbox"/> Yes <input type="checkbox"/> No <p>Is the patient's oxygen saturation stable?</p> <input type="checkbox"/> Yes <input type="checkbox"/> No <p>Is the patient's pulse stable?</p> <input type="checkbox"/> Yes <input type="checkbox"/> No <p>Is the patient's blood pressure stable?</p> <input type="checkbox"/> Yes <input type="checkbox"/> No <p>Is the patient's oxygen saturation stable?</p> <input type="checkbox"/> Yes <input type="checkbox"/> No <p>Is the patient's pulse stable?</p> <input type="checkbox"/> Yes <input type="checkbox"/> No <p>Is the patient's blood pressure stable?</p> <input type="checkbox"/> Yes <input type="checkbox"/> No <p>Is the patient's oxygen saturation stable?</p> <input type="checkbox"/> Yes <input type="checkbox"/> No <p>Is the patient's pulse stable?</p> <input type="checkbox"/> Yes <input type="checkbox"/> No <p>Is the patient's blood pressure stable?</p> <input type="checkbox"/> Yes <input type="checkbox"/> No <p>Is the patient's oxygen saturation stable?</p> <input type="checkbox"/> Yes <input type="checkbox"/> No <p>Is the patient's pulse stable?</p> <input type="checkbox"/> Yes <input type="checkbox"/> No <p>Is the patient's blood pressure stable?</p> <input type="checkbox"/> Yes <input type="checkbox"/> No <p>Is the patient's oxygen saturation stable?</p> <input type="checkbox"/> Yes <input type="checkbox"/> No <p>Is the patient's pulse stable?</p> <input type="checkbox"/> Yes <input type="checkbox"/> No <p>Is the patient's blood pressure stable?</p> <input type="checkbox"/> Yes <input type="checkbox"/> No <p>Is the patient's oxygen saturation stable?</p> <input type="checkbox"/> Yes <input type="checkbox"/> No <p>Is the patient's pulse stable?</p> <input type="checkbox"/> Yes <input type="checkbox"/> No <p>Is the patient's blood pressure stable?</p> <input type="checkbox"/> Yes <input type="checkbox"/> No <p>Is the patient's oxygen saturation stable?</p> <input type="checkbox"/> Yes <input type="checkbox"/> No <p>Is the patient's pulse stable?</p> <input type="checkbox"/> Yes <input type="checkbox"/> No <p>Is the patient's blood pressure stable?</p> <input type="checkbox"/> Yes <input type="checkbox"/> No <p>Is the patient's oxygen saturation stable?</p> <input type="checkbox"/> Yes <input type="checkbox"/> No <p>Is the patient's pulse stable?</p> <input type="checkbox"/> Yes <input type="checkbox"/> No <p>Is the patient's blood pressure stable?</p> <input type="checkbox"/> Yes <input type="checkbox"/> No <p>Is the patient's oxygen saturation stable?</p> <input type="checkbox"/> Yes <input type="checkbox"/> No <p>Is the patient's pulse stable?</p> <input type="checkbox"/> Yes <input type="checkbox"/> No <p>Is the patient's blood pressure stable?</p> <input type="checkbox"/> Yes <input type="checkbox"/> No <p>Is the patient's oxygen saturation stable?</p> <input type="checkbox"/> Yes <input type="checkbox"/> No <p>Is the patient's pulse stable?</p> <input type="checkbox"/> Yes <input type="checkbox"/> No <p>Is the patient's blood pressure stable?</p> <input type="checkbox"/> Yes <input type="checkbox"/> No <p>Is the patient's oxygen saturation stable?</p> <input type="checkbox"/> Yes <input type="checkbox"/> No <p>Is the patient's pulse stable?</p> <input type="checkbox"/> Yes <input type="checkbox"/> No <p>Is the patient's blood pressure stable?</p> <input type="checkbox"/> Yes <input type="checkbox"/> No <p>Is the patient's oxygen saturation stable?</p> <input type="checkbox"/> Yes <input type="checkbox"/> No <p>Is the patient's pulse stable?</p> <input type="checkbox"/> Yes <input type="checkbox"/> No <p>Is the patient's blood pressure stable?</p> <input type="checkbox"/> Yes <input type="checkbox"/> No <p>Is the patient's oxygen saturation stable?</p> <input type="checkbox"/> Yes <input type="checkbox"/> No <p>Is the patient's pulse stable?</p> <input type="checkbox"/> Yes <input type="checkbox"/> No <p>Is the patient's blood pressure stable?</p> <input type="checkbox"/> Yes <input type="checkbox"/> No <p>Is the patient's oxygen saturation stable?</p> <input type="checkbox"/> Yes <input type="checkbox"/> No <p>Is the patient's pulse stable?</p> <input type="checkbox"/> Yes <input type="checkbox"/> No <p>Is the patient's blood pressure stable?</p> <input type="checkbox"/> Yes <input type="checkbox"/> No <p>Is the patient's oxygen saturation stable?</p> <input type="checkbox"/> Yes <input type="checkbox"/> No <p>Is the patient's pulse stable?</p> <input type="checkbox"/> Yes <input type="checkbox"/> No <p>Is the patient's blood pressure stable?</p> <input type="checkbox"/> Yes <input type="checkbox"/> No <p>Is the patient's oxygen saturation stable?</p> <input type="checkbox"/> Yes <input type="checkbox"/> No <p>Is the patient's pulse stable?</p> <input type="checkbox"/> Yes <input type="checkbox"/> No <p>Is the patient's blood pressure stable?</p> <input type="checkbox"/> Yes <input type="checkbox"/> No <p>Is the patient's oxygen saturation stable?</p> <input type="checkbox"/> Yes <input type="checkbox"/> No <p>Is the patient's pulse stable?</p> <input type="checkbox"/> Yes <input type="checkbox"/> No <p>Is the patient's blood pressure stable?</p> <input type="checkbox"/> Yes <input type="checkbox"/> No <p>Is the patient's oxygen saturation stable?</p> <input type="checkbox"/> Yes <input type="checkbox"/> No <p>Is the patient's pulse stable?</p> <input type="checkbox"/> Yes <input type="checkbox"/> No <p>Is the patient's blood pressure stable?</p> <input type="checkbox"/> Yes <input type="checkbox"/> No <p>Is the patient's oxygen saturation stable?</p> <input type="checkbox"/> Yes <input type="checkbox"/> No <p>Is the patient's pulse stable?</p> <input type="checkbox"/> Yes <input type="checkbox"/> No <p>Is the patient's blood pressure stable?</p> <input type="checkbox"/> Yes <input type="checkbox"/> No <p>Is the patient's oxygen saturation stable?</p> <input type="checkbox"/> Yes <input type="checkbox"/> No <p>Is the patient's pulse stable?</p> <input type="checkbox"/> Yes <input type="checkbox"/> No <p>Is the patient's blood pressure stable?</p> <input type="checkbox"/> Yes <input type="checkbox"/> No <p>Is the patient's oxygen saturation stable?</p> <input type="checkbox"/> Yes <input type="checkbox"/> No <p>Is the patient's pulse stable?</p> <input type="checkbox"/> Yes <input type="checkbox"/> No <p>Is the patient's blood pressure stable?</p> <input type="checkbox"/> Yes <input type="checkbox"/> No <p>Is the patient's oxygen saturation stable?</p> <input type="checkbox"/> Yes <input type="checkbox"/> No <p>Is the patient's pulse stable?</p> <input type="checkbox"/> Yes <input type="checkbox"/> No <p>Is the patient's blood pressure stable?</p> <input type="checkbox"/> Yes <input type="checkbox"/> No <p>Is the patient's oxygen saturation stable?</p> <input type="checkbox"/> Yes <input type="checkbox"/> No <p>Is the patient's pulse stable?</p> <input type="checkbox"/> Yes <input type="checkbox"/> No <p>Is the patient's blood pressure stable?</p> <input type="checkbox"/> Yes <input type="checkbox"/> No <p>Is the patient's oxygen saturation stable?</p> <input type="checkbox"/> Yes <input type="checkbox"/> No <p>Is the patient's pulse stable?</p> <input type="checkbox"/> Yes <input type="checkbox"/> No <p>Is the patient's blood pressure stable?</p> <input type="checkbox"/> Yes <input type="checkbox"/> No <p>Is the patient's oxygen saturation stable?</p> <input type="checkbox"/> Yes <input type="checkbox"/> No <p>Is the patient's pulse stable?</p> <input type="checkbox"/> Yes <input type="checkbox"/> No <p>Is the patient's blood pressure stable?</p> <input type="checkbox"/> Yes <input type="checkbox"/> No <p>Is the patient's oxygen saturation stable?</p> <input type="checkbox"/> Yes <input type="checkbox"/> No <p>Is the patient's pulse stable?</p> <input type="checkbox"/> Yes <input type="checkbox"/> No <p>Is the patient's blood pressure stable?</p> <input type="checkbox"/> Yes <input type="checkbox"/> No <p>Is the patient's oxygen saturation stable?</p> <input type="checkbox"/> Yes <input type="checkbox"/> No <p>Is the patient's pulse stable?</p> <input type="checkbox"/> Yes <input type="checkbox"/> No <p>Is the patient's blood pressure stable?</p> <input type="checkbox"/> Yes <input type="checkbox"/> No <p>Is the patient's oxygen saturation stable?</p> <input type="checkbox"/> Yes <input type="checkbox"/> No <p>Is the patient's pulse stable?</p> <input type="checkbox"/> Yes <input type="checkbox"/> No <p>Is the patient's blood pressure stable?</p> <input type="checkbox"/> Yes <input type="checkbox"/> No <p>Is the patient's oxygen saturation stable?</p> <input type="checkbox"/> Yes <input type="checkbox"/> No <p>Is the patient's pulse stable?</p> <input type="checkbox"/> Yes <input type="checkbox"/> No <p>Is the patient's blood pressure stable?</p> <input type="checkbox"/> Yes <input type="checkbox"/> No <p>Is the patient's oxygen saturation stable?</p> <input type="checkbox"/> Yes <input type="checkbox"/> No <p>Is the patient's pulse stable?</p> <input type="checkbox"/> Yes <input type="checkbox"/> No <p>Is the patient's blood pressure stable?</p> <input type="checkbox"/> Yes <input type="checkbox"/> No <p>Is the patient's oxygen saturation stable?</p> <input type="checkbox"/> Yes <input type="checkbox"/> No <p>Is the patient's pulse stable?</p> <input type="checkbox"/> Yes <input type="checkbox"/> No <p>Is the patient's blood pressure stable?</p> <input type="checkbox"/> Yes <input type="checkbox"/> No <p>Is the patient's oxygen saturation stable?</p> <input type="checkbox"/> Yes <input type="checkbox"/> No <p>Is the patient's pulse stable?</p> <input type="checkbox"/> Yes <input type="checkbox"/> No <p>Is the patient's blood pressure stable?</p> <input type="checkbox"/> Yes <input type="checkbox"/> No <p>Is the patient's oxygen saturation stable?</p> <input type="checkbox"/> Yes <input type="checkbox"/> No <p>Is the patient's pulse stable?</p> <input type="checkbox"/> Yes <input type="checkbox"/> No <p>Is the patient's blood pressure stable?</p> <input type="checkbox"/> Yes <input type="checkbox"/> No <p>Is the patient's oxygen saturation stable?</p> <input type="checkbox"/> Yes <input type="checkbox"/> No <p>Is the patient's pulse stable?</p> <input type="checkbox"/> Yes <input type="checkbox"/> No <p>Is the patient's blood pressure stable?</p> <input type="checkbox"/> Yes <input type="checkbox"/> No <p>Is the patient's oxygen saturation stable?</p> <input type="checkbox"/> Yes <input type="checkbox"/> No <p>Is the patient's pulse stable?</p> <input type="checkbox"/> Yes <input type="checkbox"/> No <p>Is the patient's blood pressure stable?</p> <input type="checkbox"/> Yes <input type="checkbox"/> No <p>Is the patient's oxygen saturation stable?</p> <input type="checkbox"/> Yes <input type="checkbox"/> No <p>Is the patient's pulse stable?</p> <input type="checkbox"/> Yes <input type="checkbox"/> No <p>Is the patient's blood pressure stable?</p> <input type="checkbox"/> Yes <input type="checkbox"/> No <p>Is the patient's oxygen saturation stable?</p> <input type="checkbox"/> Yes <input type="checkbox"/> No <p>Is the patient's pulse stable?</p> <input type="checkbox"/> Yes <input type="checkbox"/> No <p>Is the patient's blood pressure stable?</p> <input type="checkbox"/> Yes <input type="checkbox"/> No <p>Is the patient's oxygen saturation stable?</p> <input type="checkbox"/> Yes <input type="checkbox"/> No <p>Is the patient's pulse stable?</p> <input type="checkbox"/> Yes <input type="checkbox"/> No <p>Is the patient's blood pressure stable?</p> <input type="checkbox"/> Yes <input type="checkbox"/> No <p>Is the patient's oxygen saturation stable?</p> <input type="checkbox"/> Yes <input type="checkbox"/> No <p>Is the patient's pulse stable?</p> <input type="checkbox"/> Yes <input type="checkbox"/> No <p>Is the patient's blood pressure stable?</p> <input type="checkbox"/> Yes <input type="checkbox"/> No <p>Is the patient's oxygen saturation stable?</p> <input type="checkbox"/> Yes <input type="checkbox"/> No <p>Is the patient's pulse stable?</p> <input type="checkbox"/> Yes <input type="checkbox"/> No <p>Is the patient's blood pressure stable?</p> <input type="checkbox"/> Yes <input type="checkbox"/> No <p>Is the patient's oxygen saturation stable?</p> <input type="checkbox"/> Yes <input type="checkbox"/> No <p>Is the patient's pulse stable?</p> <input type="checkbox"/> Yes <input type="checkbox"/> No <p>Is the patient's blood pressure stable?</p> <input type="checkbox"/> Yes <input type="checkbox"/> No <p>Is the patient's oxygen saturation stable?</p> <input type="checkbox"/> Yes <input type="checkbox"/> No <p>Is the patient's pulse stable?</p> <input type="checkbox"/> Yes <input type="checkbox"/> No <p>Is the patient's blood pressure stable?</p> <input type="checkbox"/> Yes <input type="checkbox"/> No <p>Is the patient's oxygen saturation stable?</p> <input type="checkbox"/> Yes <input type="checkbox"/> No <p>Is the patient's pulse stable?</p> <input type="checkbox"/> Yes <input type="checkbox"/> No <p>Is the patient's blood pressure stable?</p> <input type="checkbox"/> Yes <input type="checkbox"/> No <p>Is the patient's oxygen saturation stable?</p> <input type="checkbox"/> Yes <input type="checkbox"/> No <p>Is the patient's pulse stable?</p> <input type="checkbox"/> Yes <input type="checkbox"/> No <p>Is the patient's blood pressure stable?</p> <input type="checkbox"/> Yes <input type="checkbox"/> No <p>Is the patient's oxygen saturation stable?</p> <input type="checkbox"/> Yes <input type="checkbox"/> No <p>Is the patient's pulse stable?</p> <input type="checkbox"/> Yes <input type="checkbox"/> No <p>Is the patient's blood pressure stable?</p> <input type="checkbox"/> Yes <input type="checkbox"/> No <p>Is the patient's oxygen saturation stable?</p> <input type="checkbox"/> Yes <input type="checkbox"/> No <p>Is the patient's pulse stable?</p> <input type="checkbox"/> Yes <input type="checkbox"/> No <p>Is the patient's blood pressure stable?</p> <input type="checkbox"/> Yes <input type="checkbox"/> No <p>Is the patient's oxygen saturation stable?</p> <input type="checkbox"/> Yes <input type="checkbox"/> No <p>Is the patient's pulse stable?</p> <input type="checkbox"/> Yes <input type="checkbox"/> No <p>Is the patient's blood pressure stable?</p> <input type="checkbox"/> Yes <input type="checkbox"/> No <p>Is the patient's oxygen saturation stable?</p> <input type="checkbox"/> Yes <input type="checkbox"/> No <p>Is the patient's pulse stable?</p> <input type="checkbox"/> Yes <input type="checkbox"/> No <p>Is the patient's blood pressure stable?</p> <input type="checkbox"/> Yes <input type="checkbox"/> No <p>Is the patient's oxygen saturation stable?</p> <input type="checkbox"/> Yes <input type="checkbox"/> No <p>Is the patient's pulse stable?</p> <input type="checkbox"/> Yes <input type="checkbox"/> No <p>Is the patient's blood pressure stable?</p> <input type="checkbox"/> Yes <input type="checkbox"/> No <p>Is the patient's oxygen saturation stable?</p> <input type="checkbox"/> Yes <input type="checkbox"/> No <p>Is the patient's pulse stable?</p> <input type="checkbox"/> Yes <input type="checkbox"/> No <p>Is the patient's blood pressure stable?</p> <input type="checkbox"/> Yes <input type="checkbox"/> No <p>Is the patient's oxygen saturation stable?</p> <input type="checkbox"/> Yes <input type="checkbox"/> No <p>Is the patient's pulse stable?</p> <input type="checkbox"/> Yes <input type="checkbox"/> No <p>Is the patient's blood pressure stable?</p> <input type="checkbox"/> Yes <input type="checkbox"/> No <p>Is the patient's oxygen saturation stable?</p> <input type="checkbox"/> Yes <input type="checkbox"/> No <p>Is the patient's pulse stable?</p> <input type="checkbox"/> Yes <input type="checkbox"/> No <p>Is the patient's blood pressure stable?</p> <input type="checkbox"/> Yes <input type="checkbox"/> No <p>Is the patient's oxygen saturation stable?</p> <input type="checkbox"/> Yes <input type="checkbox"/> No <p>Is the patient's pulse stable?</p> <input type="checkbox"/> Yes <input type="checkbox"/> No <p>Is the patient's blood pressure stable?</p> <input type="checkbox"/> Yes <input type="checkbox"/> No <p>Is the patient's oxygen saturation stable?</p> <input type="checkbox"/> Yes <input type="checkbox"/> No <p>Is the patient's pulse stable?</p> <input type="checkbox"/> Yes <input type="checkbox"/> No <p>Is the patient's blood pressure stable?</p> <input type="checkbox"/> Yes <input type="checkbox"/> No <p>Is the patient's oxygen saturation stable?</p> <input type="checkbox"/> Yes <input type="checkbox"/> No <p>Is the patient's pulse stable?</p> <input type="checkbox"/> Yes <input type="checkbox"/> No <p>Is the patient's blood pressure stable?</p> <input type="checkbox"/> Yes <input type="checkbox"/> No <p>Is the patient's oxygen saturation stable?</p> <input type="checkbox"/> Yes <input type="checkbox"/> No <p>Is the patient's pulse stable?</p> <input type="checkbox"/> Yes <input type="checkbox"/> No <p>Is the patient's blood pressure stable?</p> <input type="checkbox"/> Yes <input type="checkbox"/> No <p>Is the patient's oxygen saturation stable?</p> <input type="checkbox"/> Yes <input type="checkbox"/> No <p>Is the patient's pulse stable?</p> <input type="checkbox"/> Yes <input type="checkbox"/> No <p>Is the patient's blood pressure stable?</p> <input type="checkbox"/> Yes <input type="checkbox"/> No <p>Is the patient's oxygen saturation stable?</p> <input type="checkbox"/> Yes <input type="checkbox"/> No <p>Is the patient's pulse stable?</p> <input type="checkbox"/> Yes <input type="checkbox"/> No <p>Is the patient's blood pressure stable?</p> <input type="checkbox"/> Yes <input type="checkbox"/> No <p>Is the patient's oxygen saturation stable?</p> <input type="checkbox"/> Yes <input type="checkbox"/> No <p>Is the patient's pulse stable?</p> <input type="checkbox"/> Yes <input type="checkbox"/> No <p>Is the patient's blood pressure stable?</p> <input type="checkbox"/> Yes <input type="checkbox"/> No <p>Is the patient's oxygen saturation stable?</p> <input type="checkbox"/> Yes <input type="checkbox"/> No <p>Is the patient's pulse stable?</p> <input type="checkbox"/> Yes <input type="checkbox"/> No <p>Is the patient's blood pressure stable?</p> <input type="checkbox"/> Yes <input type="checkbox"/> No <p>Is the patient's oxygen saturation stable?</p> <input type="checkbox"/> Yes <input type="checkbox"/> No <p>Is the patient's pulse stable?</p> <input type="checkbox"/> Yes <input type="checkbox"/> No <p>Is the patient's blood pressure stable?</p> <input type="checkbox"/> Yes <input type="checkbox"/> No <p>Is the patient's oxygen saturation stable?</p> <input type="checkbox"/> Yes <input type="checkbox"/> No <p>Is the patient's pulse stable?</p> <input type="checkbox"/> Yes <input type="checkbox"/> No <p>Is the patient's blood pressure stable?</p> <input type="checkbox"/> Yes <input type="checkbox"/> No <p>Is the patient's oxygen saturation stable?</p> <input type="checkbox"/> Yes <input type="checkbox"/> No <p>Is the patient's pulse stable?</p> <input type="checkbox"/> Yes <input type="checkbox"/> No <p>Is the patient's blood pressure stable?</p> <input type="checkbox"/> Yes <input type="checkbox"/> No <p>Is the patient's oxygen saturation stable?</p> <input type="checkbox"/> Yes <input type="checkbox"/> No <p>Is the patient's pulse stable?</p> <input type="checkbox"/> Yes <input type="checkbox"/> No <p>Is the patient's blood pressure stable?</p> <input type="checkbox"/> Yes <input type="checkbox"/> No <p>Is the patient's oxygen saturation stable?</p> <input type="checkbox"/> Yes <input type="checkbox"/> No <p>Is the patient's pulse stable?</p> <input type="checkbox"/> Yes <input type="checkbox"/> No <p>Is the patient's blood pressure stable?</p> <input type="checkbox"/> Yes <input type="checkbox"/> No <p>Is the patient's oxygen saturation stable?</p> <input type="checkbox"/> Yes <input type="checkbox"/> No <p>Is the patient's pulse stable?</p> <input type="checkbox"/> Yes <input type="checkbox"/> No <p>Is the patient's blood pressure stable?</p> <input type="checkbox"/> Yes <input type="checkbox"/> No <p>Is the patient's oxygen saturation stable?</p> <input type="checkbox"/> Yes <input type="checkbox"/> No <p>Is the patient's pulse stable?</p> <input type="checkbox"/> Yes <input type="checkbox"/> No <p>Is the patient's blood pressure stable?</p> <input type="checkbox"/> Yes <input type="checkbox"/> No <p>Is the patient's oxygen saturation stable?</p> <input type="checkbox"/> Yes <input type="checkbox"/> No <p>Is the patient's pulse stable?</p> <input type="checkbox"/> Yes <input type="checkbox"/> No <p>Is the patient's blood pressure stable?</p> <input type="checkbox"/> Yes <input type="checkbox"/> No <p>Is the patient's oxygen saturation stable?</p> <input type="checkbox"/> Yes <input type="checkbox"/> No <p>Is the patient's pulse stable?</p> <input type="checkbox"/> Yes <input type="checkbox"/> No <p>Is the patient's blood pressure stable?</p> <input type="checkbox"/> Yes <input type="checkbox"/> No <p>Is the patient's oxygen saturation stable?</p> <input type="checkbox"/> Yes <input type="checkbox"/> No <p>Is the patient's pulse stable?</p> <input type="checkbox"/> Yes <input type="checkbox"/> No <p>Is the patient's blood pressure stable?</p> <input type="checkbox"/> Yes <input type="checkbox"/> No <p>Is the patient's oxygen saturation stable?</p> <input type="checkbox"/> Yes <input type="checkbox"/> No <p>Is the patient's pulse stable?</p> <input type="checkbox"/> Yes <input type="checkbox"/> No <p>Is the patient's blood pressure stable?</p> <input type="checkbox"/> Yes <input type="checkbox"/> No <p>Is the patient's oxygen saturation stable?</p> <input type="checkbox"/> Yes <input type="checkbox"/> No <p>Is the patient's pulse stable?</p> <input type="checkbox"/> Yes <input type="checkbox"/> No <p>Is the patient's blood pressure stable?</p> <input type="checkbox"/> Yes <input type="checkbox"/> No <p>Is the patient's oxygen saturation stable?</p> <input type="checkbox"/> Yes <input type="checkbox"/> No <p>Is the patient's pulse stable?</p> <input type="checkbox"/> Yes <input type="checkbox"/> No <p>Is the patient's blood pressure stable?</p> <input type="checkbox"/> Yes <input type="checkbox"/> No <p>Is the patient's oxygen saturation stable?</p> <input type="checkbox"/> Yes <input type="checkbox"/> No <p>Is the patient's pulse stable?</p> <input type="checkbox"/> Yes <input type="checkbox"/> No <p>Is the patient's blood pressure stable?</p> <input type="checkbox"/> Yes <input type="checkbox"/> No <p>Is the patient's oxygen saturation stable?</p> <input type="checkbox"/> Yes <input type="checkbox"/> No <p>Is the patient's pulse stable?</p> <input type="checkbox"/> Yes <input type="checkbox"/> No <p>Is the patient's blood pressure stable?</p> <input type="checkbox"/> Yes <input type="checkbox"/> No <p>Is the patient's oxygen saturation stable?</p> <input type="checkbox"/> Yes <input type="checkbox"/> No <p>Is the patient's pulse stable?</p> <input type="checkbox"/> Yes <input type="checkbox"/> No <p>Is the patient's blood pressure stable?</p> <input type="checkbox"/> Yes <input type="checkbox"/> No <p>Is the patient's oxygen saturation stable?</p> <input type="checkbox"/> Yes <input type="checkbox"/> No <p>Is the patient's pulse stable?</p> <input type="checkbox"/> Yes <input type="checkbox"/> No <p>Is the patient's blood pressure stable?</p> <input type="checkbox"/> Yes <input type="checkbox"/> No <p>Is the patient's oxygen saturation stable?</p> <input type="checkbox"/> Yes <input type="checkbox"/> No <p>Is the patient's pulse stable?</p> <input type="checkbox"/> Yes <input type="checkbox"/> No <p>Is the patient's blood pressure stable?</p> <input type="checkbox"/> Yes <input type="checkbox"/> No <p>Is the patient's oxygen saturation stable?</p> <input type="checkbox"/> Yes <input type="checkbox"/> No <p>Is the patient's pulse stable?</p> <input type="checkbox"/> Yes <input type="checkbox"/> No <p>Is the patient's blood pressure stable?</p> <input type="checkbox"/> Yes <input type="checkbox"/> No <p>Is the patient's oxygen saturation stable?</p> <input type="checkbox"/> Yes <input type="checkbox"/> No <p>Is the patient's pulse stable?</p> <input type="checkbox"/> Yes <input type="checkbox"/> No <p>Is the patient's blood pressure stable?</p> <input type="checkbox"/> Yes <input type="checkbox"/> No <p>Is the patient's oxygen saturation stable?</p>				

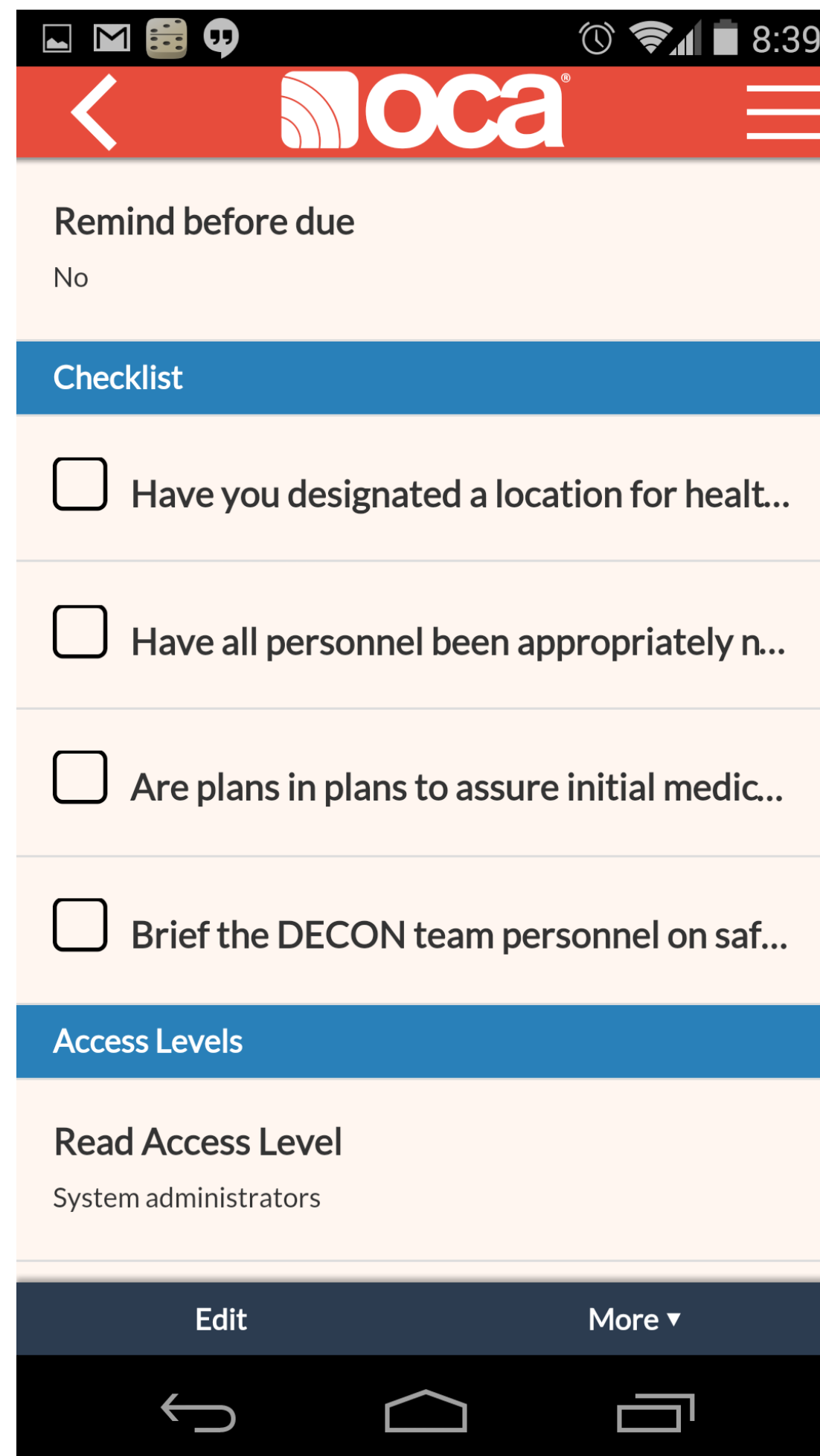

**5. Make workflows data aware
(eg geospatial aware)
Give them more situational awareness**

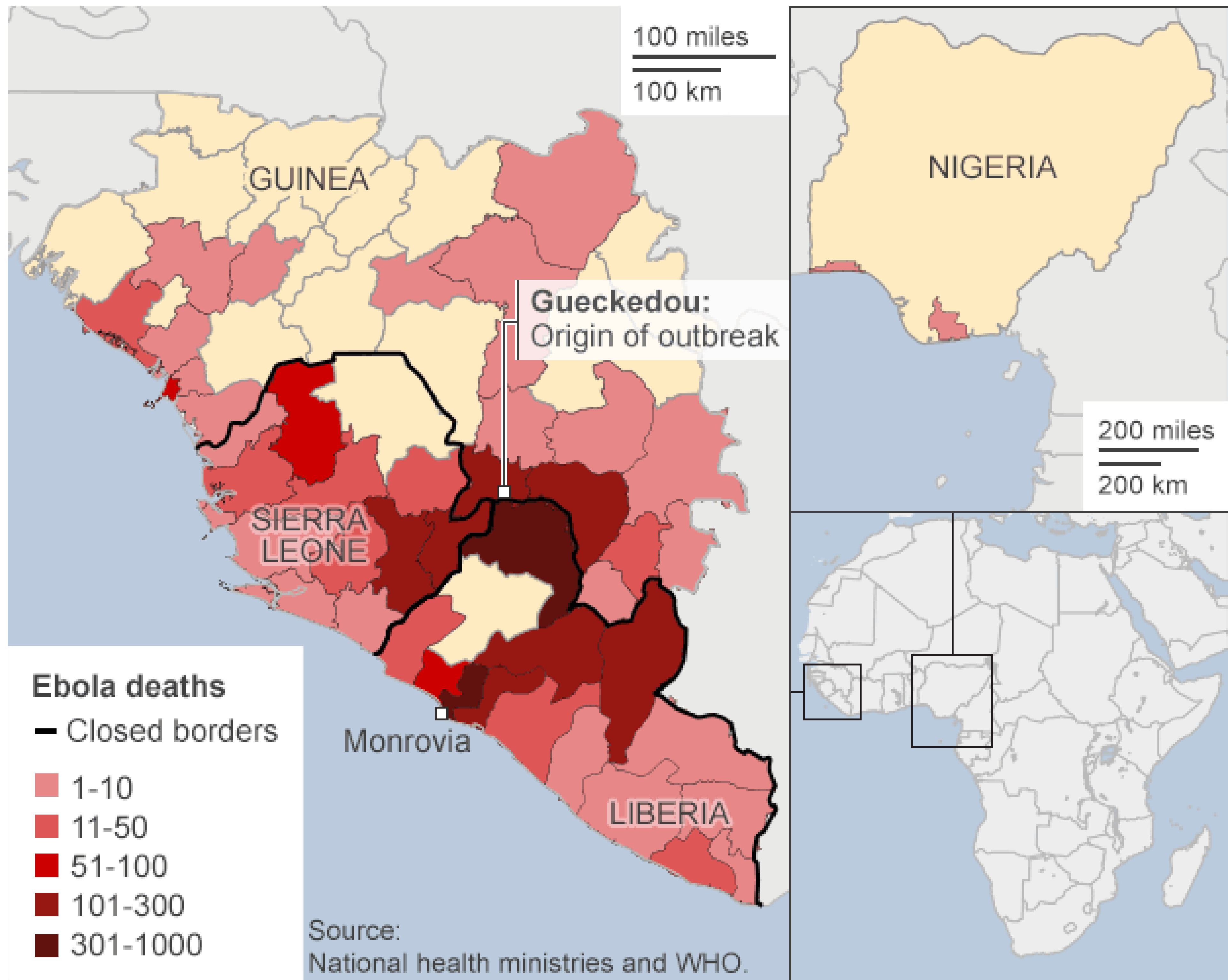

Fire Fuel Hazard assessments & calculations

ELEMENTS

[Select primary event]Business as usual

19

HomeContactsCommunicateIncidentsAssetsAnalyticsMappingCalendarDocumentsTasksSettings

ASSESSMENT 1< BACKEXPORTSENDPROPERTIESNEWVIEWACTIVATE WORKFLOW

TitleAssessment 1

Event(s)SFAZ - Murrah River

StatusActive

ReserveBiamanga National Park

LocationLat: -36° 30' 31.7"
Lng: 149° 54' 50.5"

Report date09/07/2014 12:21 PM

Lodging agencyNSW National Parks & Wildlife Service

Assessment TypePre Burn

AssessorsGareth Furey

FMZ nameMurrah River

PLOT INFORMATION

Site IDC3224

Vegetation InformationWoodland

SURFACE FUEL LAYER (10M RADIUS)

Surface Litter % Cover≤ 40%

Average Litter Depth (cm)300

Surface Fuel HazardMedium

Combined Fuel HazardMedium

NEAR SURFACE FUEL LAYER (10M RADIUS)

NS % Cover20 - 40

NS % Dead< 20

NS Ave Height (cm)400

NS Fuel HazardMedium

ELEVATED FUEL LAYER (10M RADIUS)

Elevated % Cover30 - 50

Elevated Fuel Average Height (cm)200

Elevated % Dead> 30

Elevated ThicknessSucculent

DeleteRead accessAll usersWrite accessAll users

AttachmentsRelatedMapUpdates

Zoom inZoom outView

Plot this reportEnter address

Go herePlot here

No changes madeDiscard draftCancelSave

Create OCA records from ArcGIS features

[Select primary event]

Business as usual

19

Home

Contacts

Communicate

Incidents

Assets

Analytics

Mapping

Calendar

Documents

Tasks

Settings

FMZ MAP

REFRESH

ZOOM IN

ZOOM OUT

PREVIOUS VIEW

ZOOM BOX

SAVED MAPS

SAVE

SAVE AS

NEW MAP

VIEW

SFAZ - Murrah River

OBJECTID: 15624

Name Source: Fire Mgt Plan/Strategy

PWG Region: Far South Coast

Subtype: 6103

Asset Name: SFAZ - Murrah River

LGA: Bega Valley

Area Ha: 1071.5

[Create new](#)

Verona

Quama

Bermagui

Cuttagee

Murrah

Bermagui NR

Murrah State Forest

Biamanga National Park

Brogo

Angledale

Tarraganda

Bega

Chinook

Mogareeka

Tathra

Wallagoot

Bournda

Wolumla

Kanoona

Buckajo

Numbugga

Bemboka

Mogilla

Candelo

Toothdale

Candelo Bega Rd

Wyndham Ln

Candelo Wolumla Rd

Tantawangala Mountain Rd

Princes Hwy

18

1

6km

4mi

Lat: -36° 27' 43.1", Long: 150° 25' 42.3"; Zone: 56S, Easting: 269565, Northing: 5961734.2

LAYERS

Esri, HERE, DeLorme, USGS

POWERED BY

esri

Post-burn assessment geo-process

[Select primary event]

Business as usual

19

Home

Contacts

Communicate

Incidents

Assets

Analytics

Mapping

Calendar

Documents

Tasks

Settings

PROPOSED BURN REPORT (SFAZ - MURRAH RIVER)

< BACK

EXPORT

SEND

PROPERTIES

NEW

VIEW

ACTIVATE WORKFLOW

Title

Proposed Burn Report (SFAZ - Murrah River)

Report date

09/07/2014 12:35 PM

Attachments

Related

Map

Updates

Event(s)

SFAZ - Murrah River

Lodging agency

NSW National Parks & Wildlife Service

Add attachment

Status

Active

BURN AREA INFORMATION

HR Proposal Area

486.92161300000

HR Treated Area

590.46871600000

% burn coverage

0.4995313147123615

HR Actual Area

294.95761400000

OVERALL FUEL HAZARD

Pre-burn OFH

Medium

Desired post-burn OFH

Low

Burn Objective

Reduce fuel hazard from medium to low

Post burn OFH

Low

Did burn achieveobjective?

Yes

Pre Burn Assessments

Post Burn Assessments

Date created	Overall Fuel Hazard	Date created	Overall Fuel Hazard
09/07/2014 12:21 PM	Medium	09/07/2014 12:22 PM	Low

Delete

Read access

All users

Write access

All users

No changes made

Discard draft

< Cancel

Save

Field lookups based on ArcGIS geo-process

Works - (Method: SFAZ - Murrah River - 01)



Details	Documents	Team / Related	Mapping	Resources	Options
---------	-----------	----------------	---------	-----------	---------

Name	Works - (Method: SFAZ - Murrah River - 01)	Commenced	09/07/2014 12:07 PM
Status	Active	Finished	
Incident Code	HR289	Lead agency	(none)
TRIM Number	ABC12345	Other agencies	
NPWS Regional Priority	3	Related Method ID	01
TREATED AREA			
HR Treated Area	590.46871600000	HR Treated NPWS	590.46871600000
HR Treated Crown Land	0	HR Treated State Forests	0
ACTUAL AREA			
HR Actual Area	294.95761400000	HR Actual NPWS	294.95761400000
HR Actual Crown Land	0	HR Actual State Forests	0
LOCATION			
NPWS Branch	Coastal	FMZ	SFAZ - Murrah River
NPWS Region	Far South Coast	RFS Region	Murrah River
NPWS Area	Central	BFMC	N/A
NPWS Park / Reserve	Biamanga National Park	Nearest Town, Village or Suburb	Quamma
LGA	Bega Valley	Location Description	Located in Biamanga National Park to the east of the Murrah River
PROPOSAL DETAILS			
Proposal Year	2014 / 2015	Proposed Season	Summer
Activate workflow			Ok Cancel

Simple geo aware workflows like

- a) Been to geographical region = what do you need to know in terms of WHO information about that region**
- b) Notify someone more senior based on their role and location relevant to the data input**
- c) Activate a report, with detail filled in to expedite the distribution of the workflow**
- d) Tracking personnel with permission**

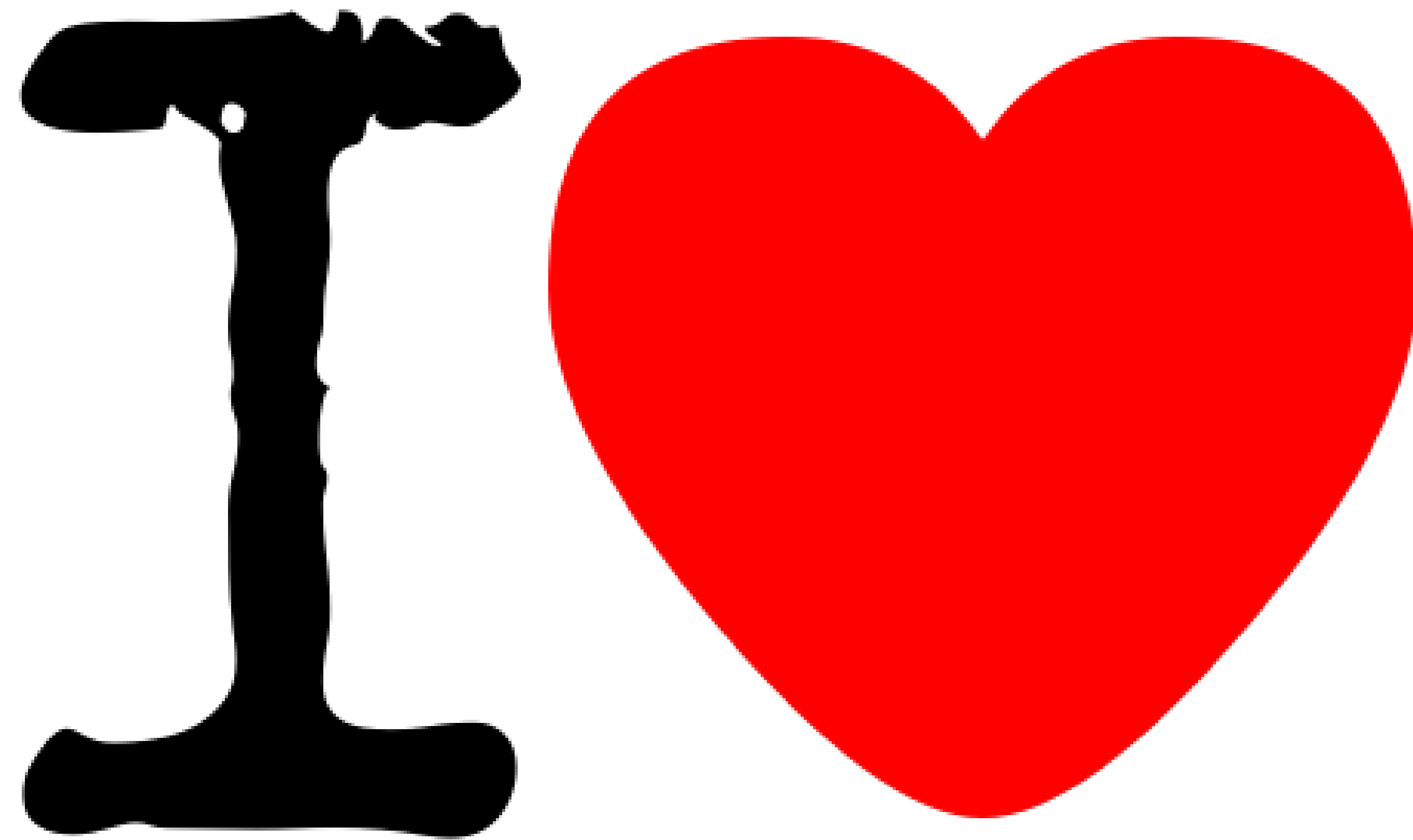

Workflows



oca[®]

ENTERPRISE RESILIENCE