

Virginia Information Technologies Agency

Using Geographic Knowledge to improve Public Safety Response

Virginia Base Mapping Program (VBMP)

Wendy Stout

Geospatial Program Manager

Virginia Geographic Information Network

December 11, 2013

Overview

- *Using Geographic Knowledge to improve Public Safety response*
- *The VGIN VBMP overview*
- *Sharing the VBMP Imagery*
- *Applications for Public Safety initiatives*

VBMP Program 2013-2016

- Commonwealth provides full color, leaf-off, digital orthophotography for the entire land base of Virginia.
 - Eastern portion of the State was acquired in Spring 2013.
 - Western portion of the State will again be acquired in Spring 2015.

Virginia Information Technologies Agency

Sharing the VBMP

Locality Deliveries

- Localities will receive Geotiffs, MrSids, DTM, metadata
- VGIN will also provide mosaic and surrounding locality data upon request

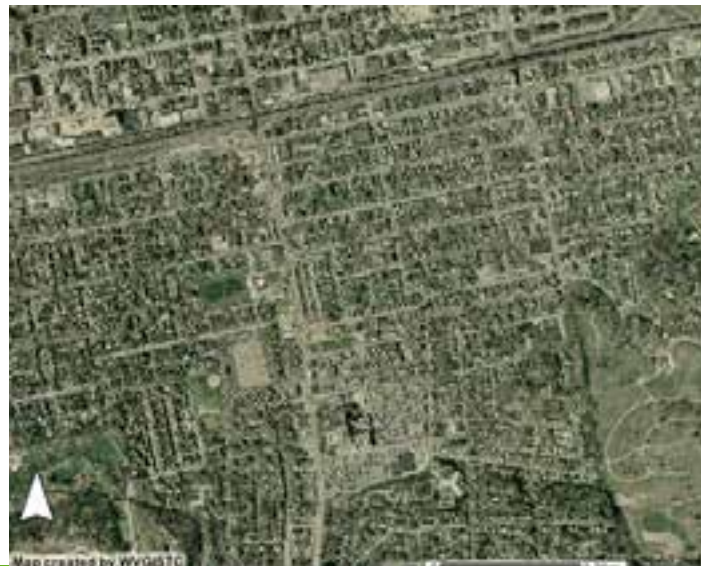

GIS Clearinghouse

- GIS Clearinghouse is a repository of geospatial data
- Local and state government can share data with each other
- The goal is for all localities to participate with base data
- <https://vgin.maps.arcgis.com/home/>

VBMP Most Recent Imagery as a web map service

- http://gismaps.vita.virginia.gov/arcgis/rest/services/MostRecentImagery/MostRecentImagery_WGS/MapServer

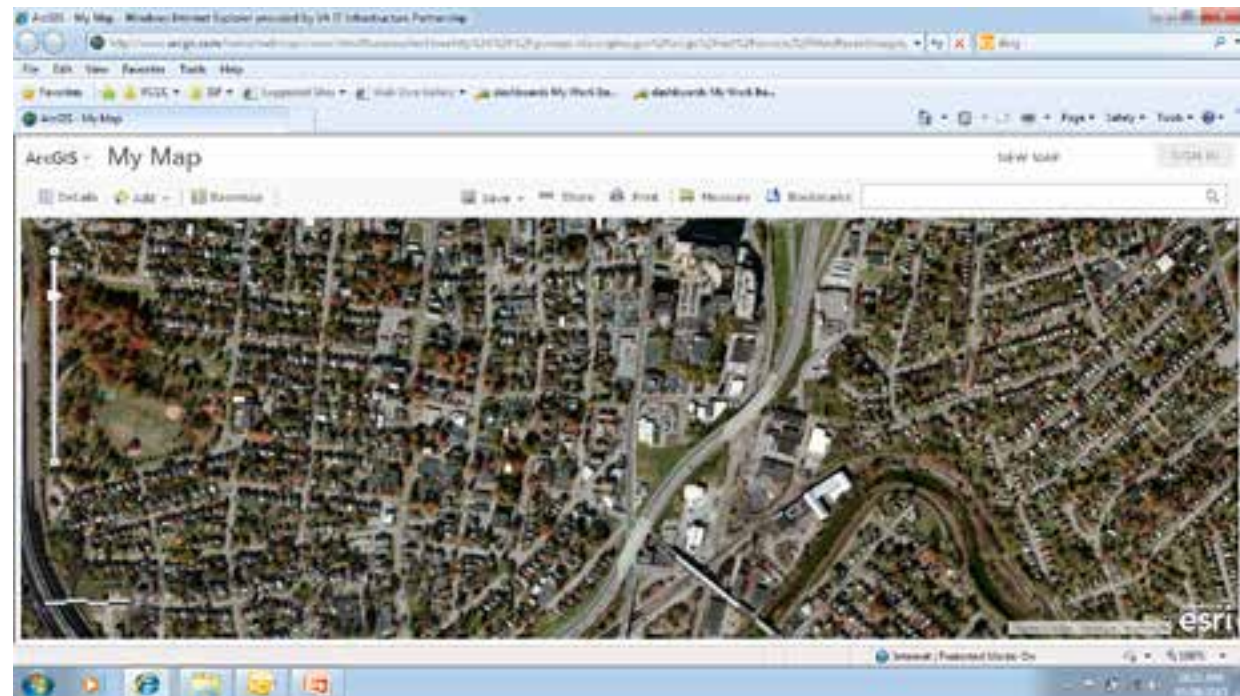

Virginia Information Technologies Agency

Public Safety Esri-based software applications using the VBMP

- 276-
- WIL
- 172
- GAT
- ESN
- LAW
- FIRE
- REI
- Exam
- Long
- Land

Type	Phone	Caller	Address	Community	ESN	Law	Fire	Medical	Longitude	Latitude
Wireless	276-431-1862	PAYNE, JUANITA	2236 US HIGHWAY 23 NO	DUFFIELD	1361					
Wireless	276-405-2146	CONNIE B BARNES	237 MCHAMARA CIR	BRISTOL	1365	Scott County SO	Hilona VFD / Washington County	Scott County RS	-82.3138294929617	36.6261578796883
Phase 2	804-285-3427	VERIZON	148 STIRRUP DR	GATE CITY	1369	Scott County SO	Gate City VFD / Weber City VFD	Scott County RS	-82.615857	36.632763
Wireless	276-386-7470	WILLIAMS, WILLARD	172 UNA ST	GATE CITY	1378	Gate City PD	Gate City VFD / Weber City VFD	Scott County RS	-82.6051438288525	36.6324038991256
Wireless	276-475-1536	GRIFFITH, TAMMY	150 SARRAS CHAPEL RD	NICKELVILLE	1375	Scott County SO	Nickelville VED / Damascus VED	Nickelville RS	-82.3830036170297	36.7887417045905

Highway 23 North DMS X: 82 36 13 DMS Y: 36 37 55 ESN: 0 GATE CITY Database Connected

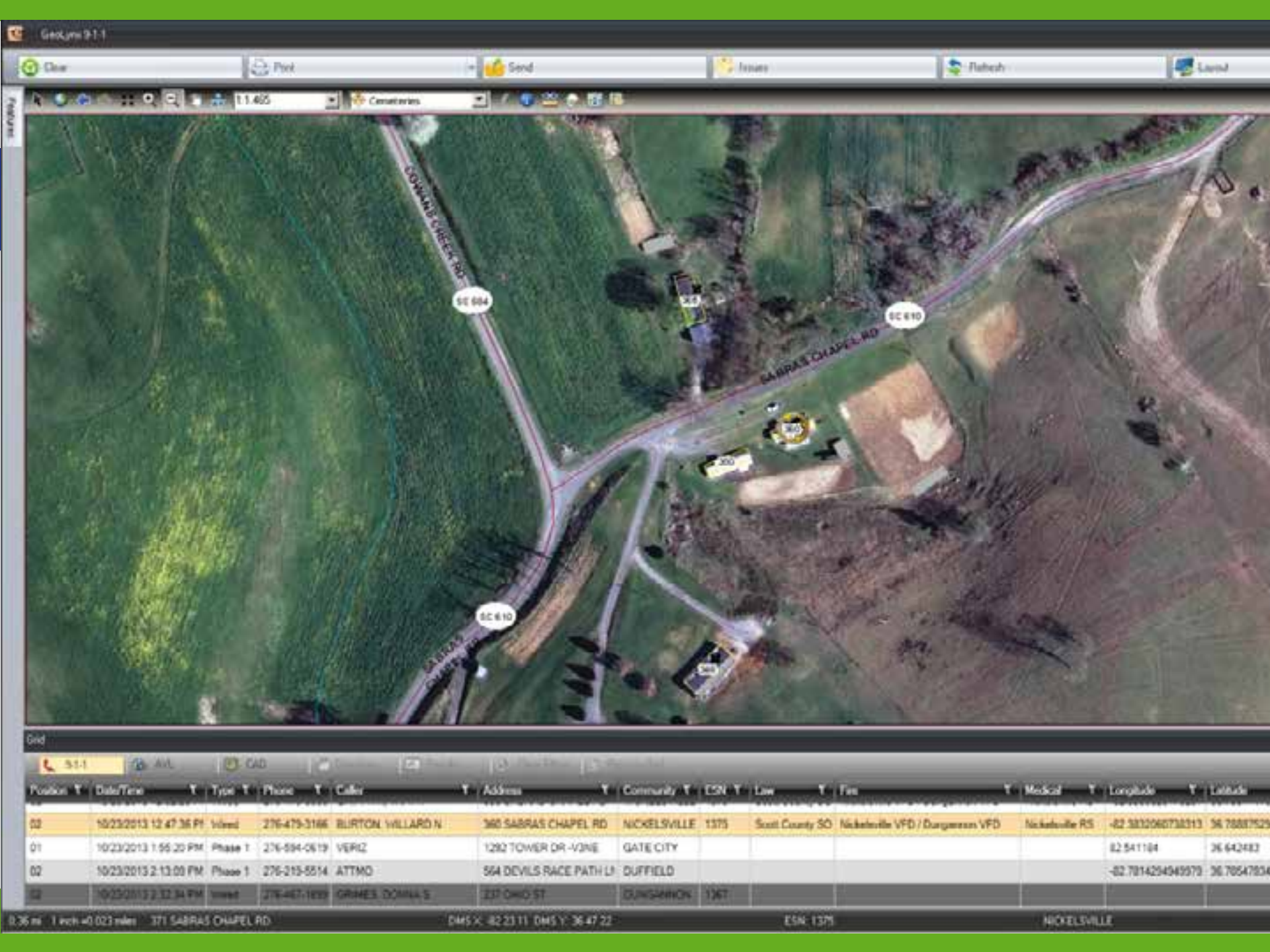

Grid

9-1-1 AVL CAD

Position	Date/Time	Type	Phone	Caller	Address	Community	ESN	Law	Fes	Mod/Sid	Longitude	Latitude
02	10/23/2013 12:47:36 PM	Invest	276-479-3166	BURTON WILLARD N	360 SABRAS CHAPEL RD	NICKELSVILLE	1375	Scott County SO	Nickelville VFD / Dargasson VFD	Nickelville RS	-82.5832060738313	36.78887529
01	10/23/2013 1:56:20 PM	Phase 1	276-594-0619	VERIZ	1292 TOWER DR -V3NE	GATE CITY					82.541184	36.642483
02	10/23/2013 2:13:09 PM	Phase 1	276-215-5514	ATTMO	564 DEVILS RACE PATH LN	DUFFIELD					-82.7814254545579	36.70547854
02	10/23/2013 2:32:34 PM	Invest	276-467-1699	GRMES DOMIN S	237 OHIO ST	DUNBAR/ON	1367					

E911 Mapping - Landline

Position	Date/Time	Type	Phone	Caller	Address
12	2/6/2013 16:59:02	Phase 1	9100000000	AT&T MOBILITY	64172 ATTNO
14	2/6/2013 16:58:48	Miscd	7173361000	VAN 570 000 0000	650 WOLLUPS HILL
11	2/6/2013 16:19:20	Phase 2	9110151000	T-MOBILE USA, INC	

E911 Mapping – Wireless Phase 2

Position	Date/Time	Type	Phone	Caller	Address	Community	ESN
14	26/2013 16:22:16	Wire	717872200	COMMUNICATIONS	7 KAY DR	PEQUEA TOWNSHIP	2304
12	26/2013 16:21:56	Phase 2	717800000	VZW CALL	JEFFERSON RD	ADAMSTOWN BOROUGH	7100
11	26/2013 16:21:32	Phase 2	717134000	SPRINT NEXTEL - CD	S CHERRY AVE	ELIZABETHTOWN BOROUGH	2401

HazMat analysis and ENS

ID	Date/Time	Phase	Agency	Location	City	County	Station	Latitude	Longitude
01	10/22/2013 10:03:51 PM	Phase 4	216 INC-190	PEAK, APRIL	3000 KINGDOM RD	DUFFIELD	1902	38.6617940916	-82.8617940916
02	10/22/2013 12:02:31 AM	Phase 1	425-867-8610	VERZ	504 DEVILS FACE PATH LA	DUFFIELD	1902	38.791467	-82.791467
03	10/23/2013 12:57:14 AM	Phase 1	425-678-4338	VERZ	130 TENA ST	VIEW	HEBER CITY	38.571461	-82.571461
04	10/23/2013 12:57:32 AM	Phase 2	425-678-4338	VERZ/CH	None	HEBER CITY	1902	38.571461	-82.571461

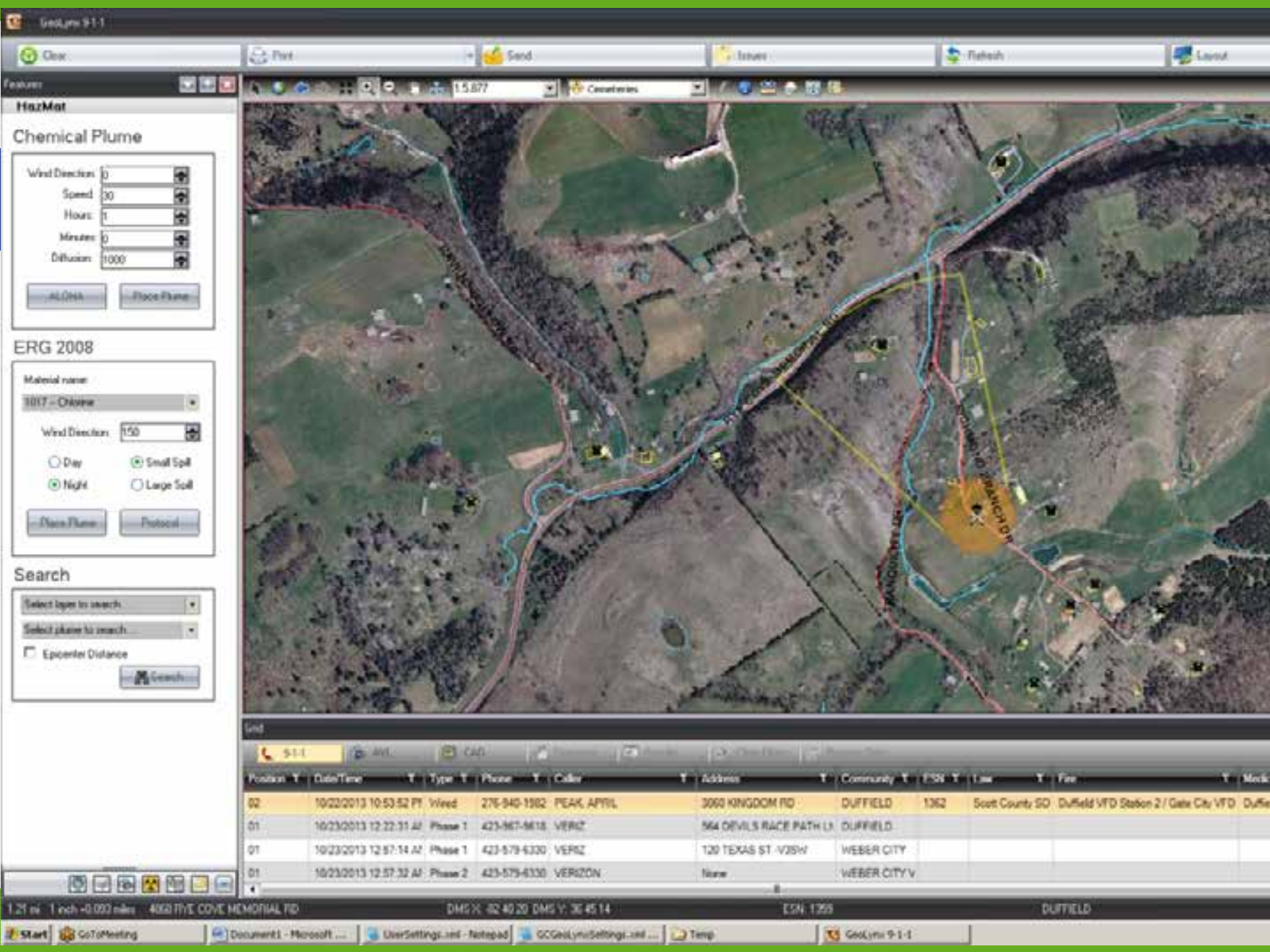

HazMat

Chemical Plume

Wind Direction: 0
Speed: 30
Hours: 1
Minutes: 0
Diffusion: 1000

ALPHA Place Plume

ERG 2008

Material name: 3017 - Chlorine

Wind Direction: 150

Day Small Spill
 Night Large Spill

Place Plume Protocol

Search

Select type to search
Select plume to search

Epicenter Distance

Search

Position	Date/Time	Type	Phone	Caller	Address	Community	ESN	Law	Fire	Medic
02	10/23/2013 10:53:52 PM	Wind	276-940-1982	PEAK, APYRL	3000 KINGDOM RD	DUFFIELD	1362	Scott County SO	Duffield VFD Station 2 / Gale City VFD	Duffield
01	10/23/2013 12:22:31 AM	Phase 1	423-867-8618	VERIZ	564 DEVILS RACE PATH LN	DUFFIELD				
01	10/23/2013 12:57:14 AM	Phase 1	423-579-6330	VERIZ	120 TEXAS ST - W35W	WEBER CITY				
01	10/23/2013 12:57:32 AM	Phase 2	423-579-6330	VERIZON	None	WEBER CITY V				

Mobile mapping for on-scene responders

Complete your Response using VBMP

- Hazmat analysis
- AVL and Mobile units
- Automatic Routing
- Multiple views
- Validates what is actually on the ground!
- Resource Planning
- Layer maintenance

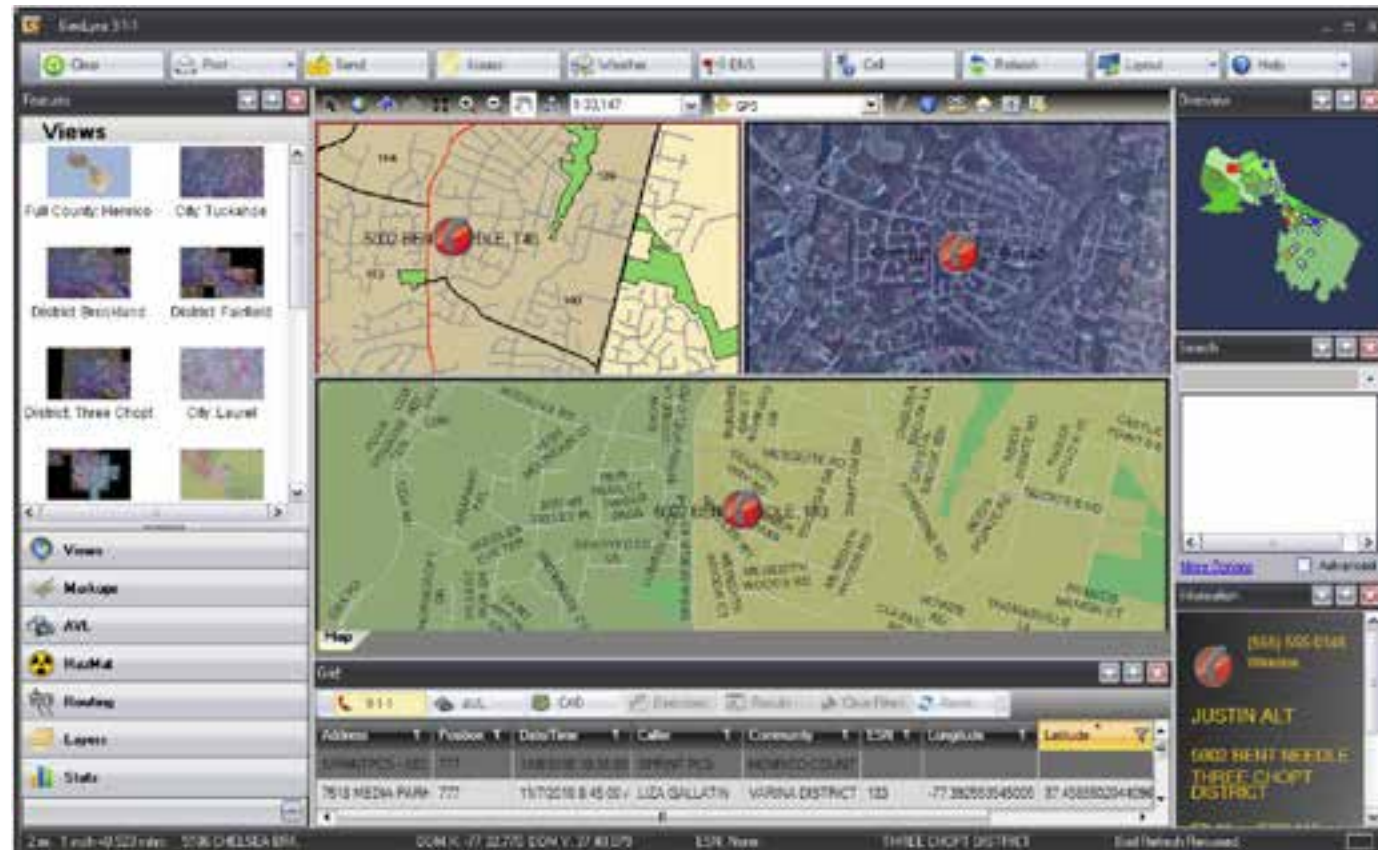

Required GIS Data for NG9-1-1

- Service Area Boundaries
 - PSAP (initial call routing)
 - Law, Fire, Medical (selective call transfers)
 - Other: Poison Control, etc. (other possible transfers)
- Data for Validating and Routing Civic Addresses (*House Number, Street Name, Community*)
 - Structure Points
 - Parcels or Sub-Parcels (building footprints)
 - *Ranged Road Centerlines*
 - *Updated Digital Orthophotos*

Summary - Local and State Considerations

- Make GIS a priority within your NG9-1-1 strategy
- Evaluate and start the process to improve your GIS data today (MSAG/ALI sync)
- Recognize that localities will be authoritative sources for GIS data modifications
- Design and implement a “local-up” GIS data maintenance workflow (for any regional efforts with surrounding counties)
- Implement the ideal combination of GIS editing tools and GIS data management apps that are tailored to the needs of Public Safety
- Take full advantage of the Virginia Base Mapping Program imagery!

References

Special thanks to ...

**Chris Knights, Regional Sales Consultant
at GeoComm, Co-Author of Presentation**

Email: cknights@geo-comm.com

Thank-you!!!!

Wendy R. Stout (VITA)

Geospatial Program Manager, Virginia Geographic Information Network

Office: 804.416.6029

Cell: 804.481-5036

Email: wendy.stout@vita.virginia.gov

