

# COLLECTOR AND ARCGIS ONLINE - LESSONS FROM PUBLIC SAFETY

*City of Laurel,  
Prince George's County, MD*

THERESA MARTIN  
STEFAN LIVINGSTON



# Collector and ArcGIS Online - Lessons from Public Safety

- **Background on City of Laurel and GIS**
- **Implementations of Collector and AGOL**
  - In-depth look at Fire Department & data needs
  - Data captured during an emergency
  - Data captured following an emergency
- **Lessons Learned and Final Thoughts**

# Laurel, Maryland

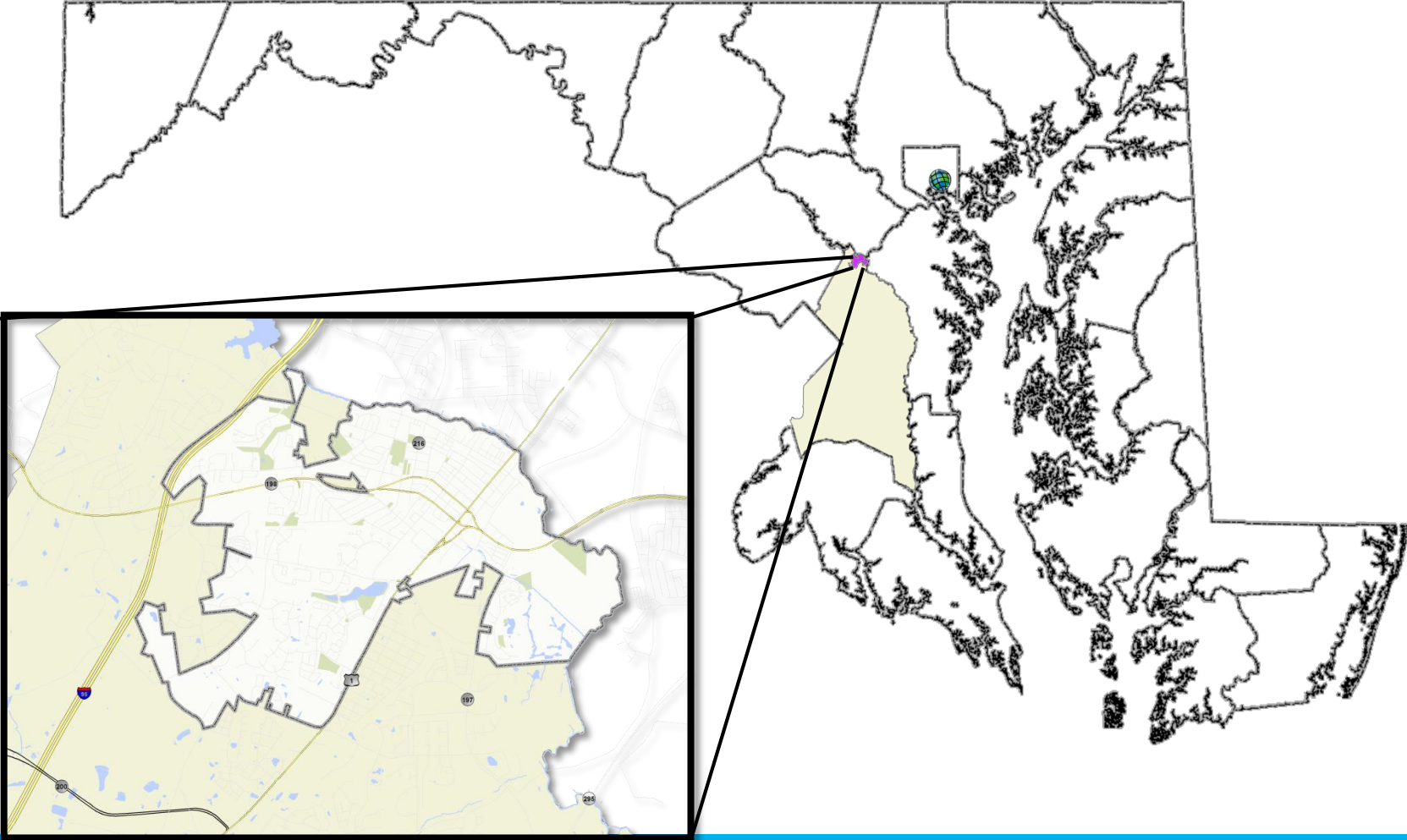

# Laurel GIS

- **One GIS Analyst within the IT department**
- **5 GIS users – Planning and DPW**
- **ESRI shop w/ELA**
- **ArcGIS Online for Organizations**
  - **47 AGOL accounts (Departments, Individuals and training users)**
  - **16 Groups**
    - **10 Department Groups (incl. public safety agencies)**
    - **Special events, Training, Intern, Maps & Apps (for home gallery)**

# ArcGIS Online

The screenshot shows a web browser window with the following elements:

- Browser Tab:** City of Laurel, Maryland
- Address Bar:** cityoflaurel-md.maps.arcgis.com/home/index.html
- Navigation Menu:** HOME, GALLERY, MAP, GROUPS, MY CONTENT, MY ORGANIZATION
- User Profile:** Tari
- Search Bar:** A search input field with a magnifying glass icon.
- Header Image:** City of Laurel, Maryland logo and name over a world map background.
- Section Header:** City of Laurel Maps and Apps
- Map and App Tiles:** Four tiles with navigation arrows (left and right) on the sides:
  - Biking in Laurel, MD:** Department of Public Works
  - CPBS - Data, Maps and Apps:** City of Laurel, Maryland
  - Damage Assessment Exercise Map:** Laurel Public Safety
  - DPW - Data, Maps & Apps:** Department of Public Works
- Footer:** City of Laurel, Maryland Municipal Government
- Page-Footer:** Esri.com, ArcGIS Marketplace, Help, Terms of Use, Privacy, Contact Esri, Report Abuse
- Watermark:** MakeAGIF.com

# AGOL/Collector use in public safety

- Preplanning
  - Fire – Fire PrePlan Points, hydrants
- Emergency Operations
  - Damage Assessments
  - Incident Management

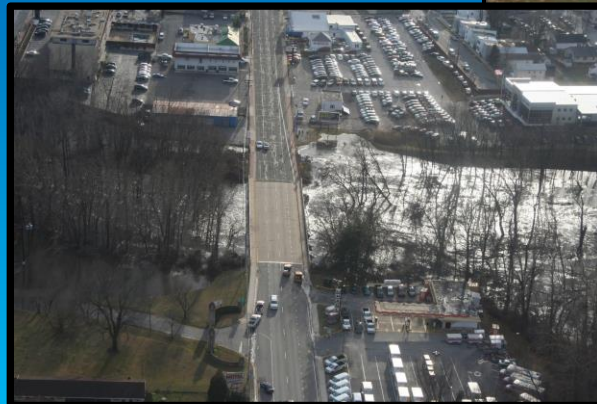

# Fire Company Areas

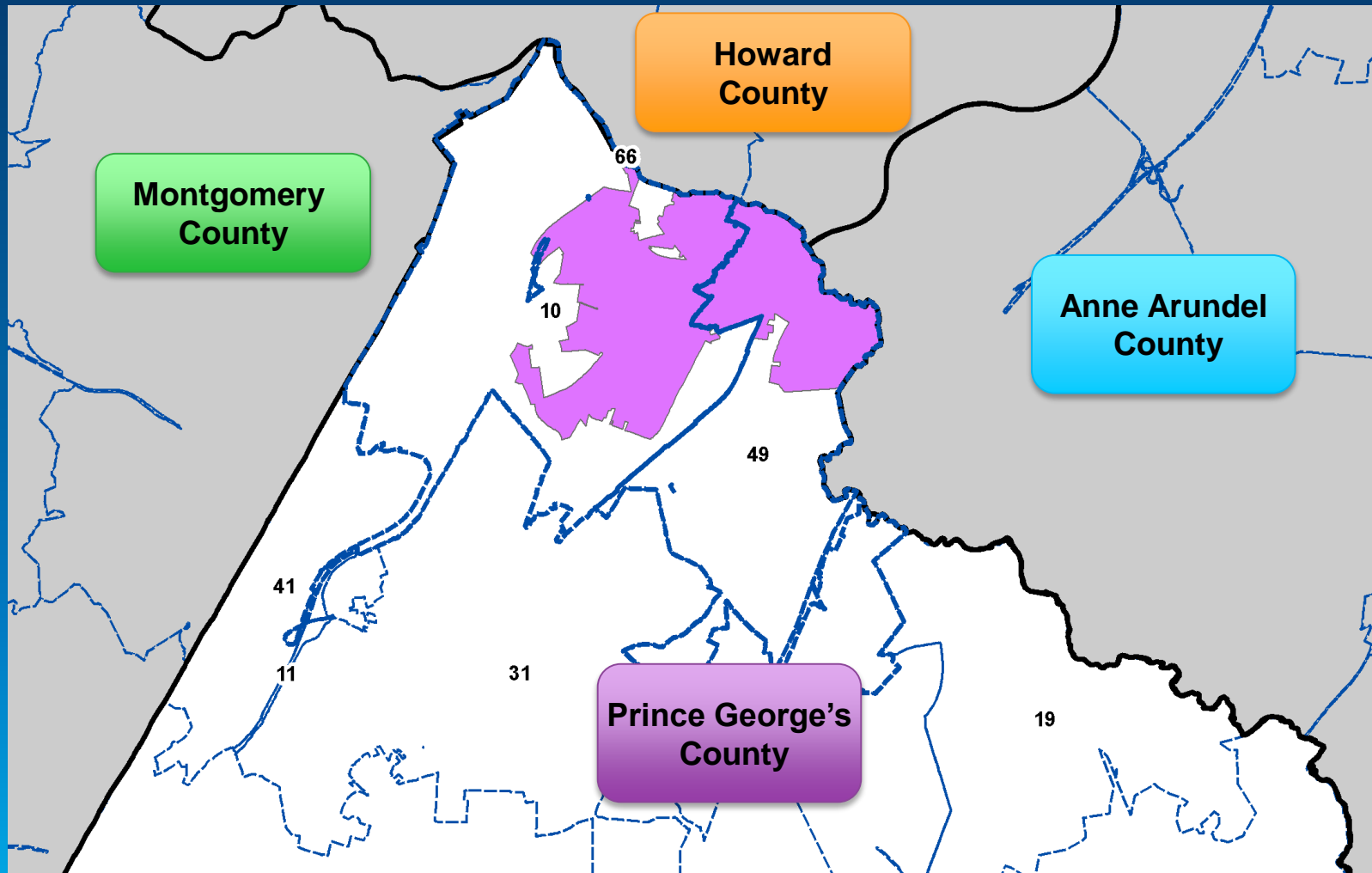

- Station 49 & 10 1<sup>st</sup> due areas

# Laurel Vol. Rescue Squad Company 49

- Serves under Prince George's County Fire/EMS Department (PGFD)
  - 44 fire stations, volunteer and career personnel
  - Population: Approx. 870,000 residents





# Laurel Vol. Rescue Squad Company 49

- Provide EMS Services
  - Basic Life Support
  - Advanced Life Support



# Laurel Vol. Rescue Squad Company 49 (LVRS)

- Provide Fire and Rescue Services
  - Fire Suppression
  - Technical Rescue
  - Water/Dive rescue services



# Laurel Vol. Rescue Squad Company 49 (LVRS)

- Respond to approx. 6000 9-1-1 calls a year
  - 75% EMS
  - 25% Fire and Rescue



# Current State of Maps and the Fire Service

- Hydrant locations
- No GPS technology used in Prince George's County
- Most important part of emergency response

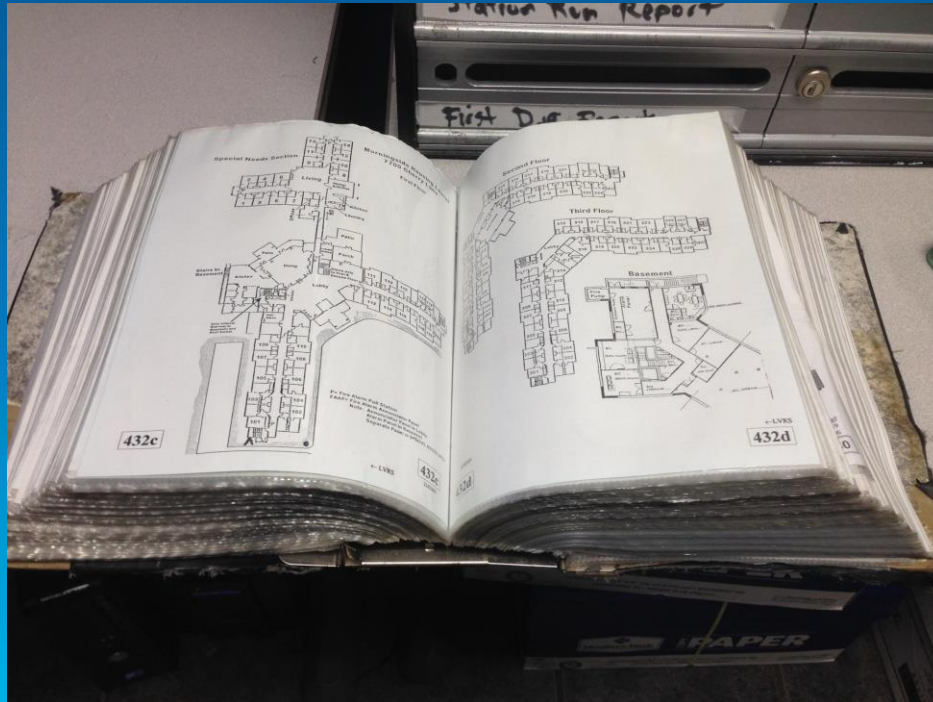

# Challenges with current maps

- No Color
- Hand drawn
- No quality assurance on corrections
- No digital copies

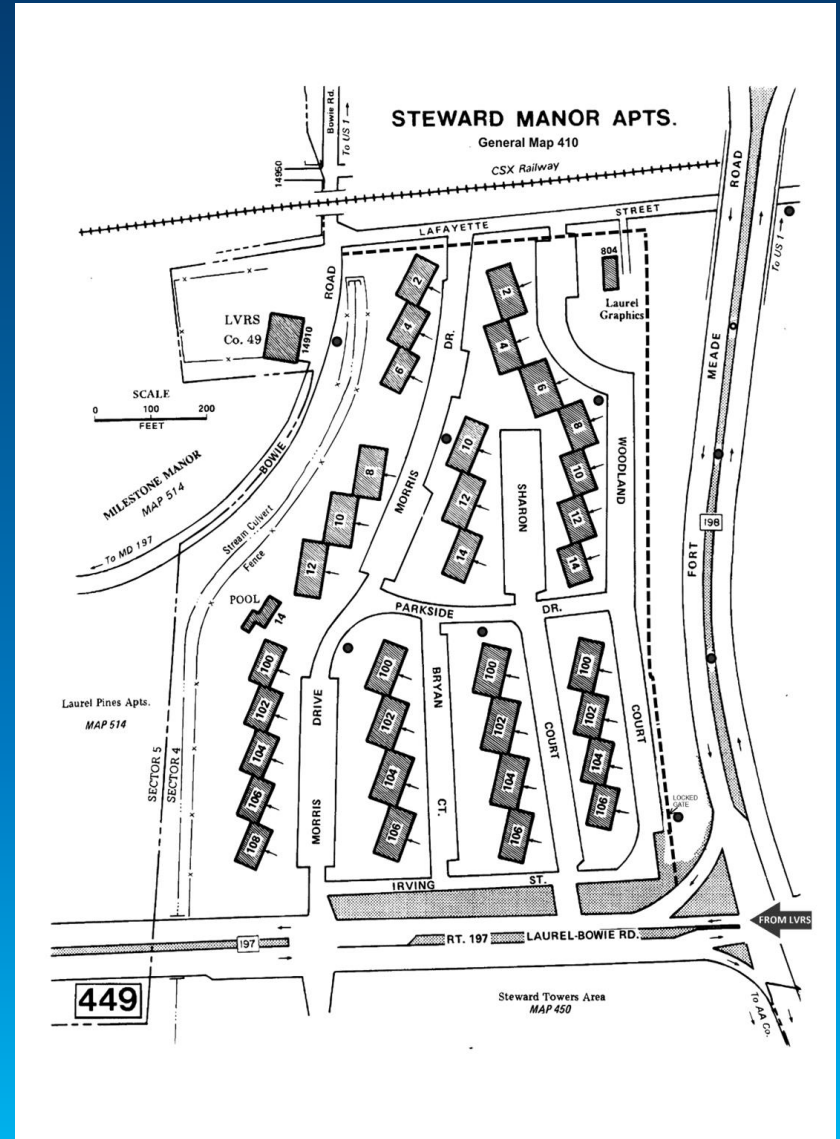
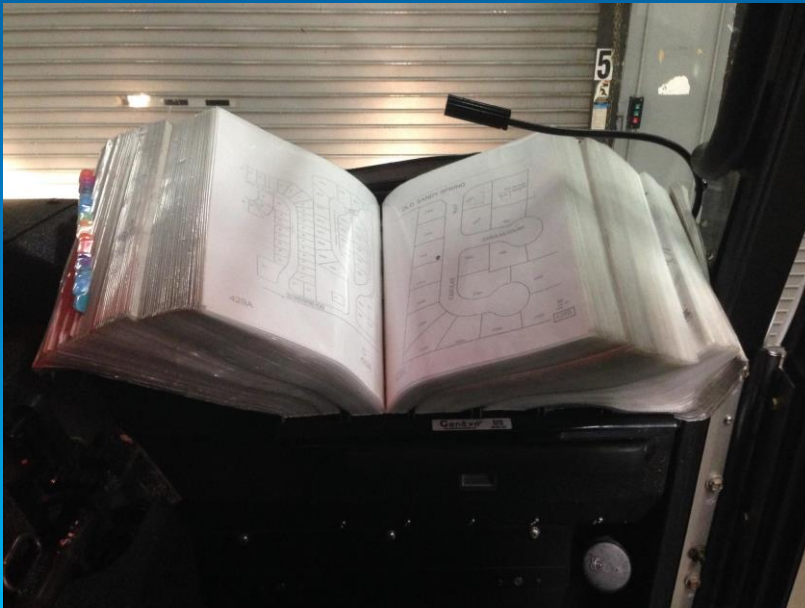

**Besides dispatch reports we had no visible indications of a fire while responding. No smoke in the air until reaching the driveway of the complex. This apartment is under 2 minutes away from Station 8.**

**Reports of people trapped by dispatch, and verbally on scene.**

# Laurel GIS and LVRS

- **Provided an Apple Ipad Air 2 to LVRS**
  - **Preloaded with custom webmap on Collector for ArcGIS**
- **Provided basic training on use**
- **Tasked with validating the map data**



# Mobile Collector for ArcGIS

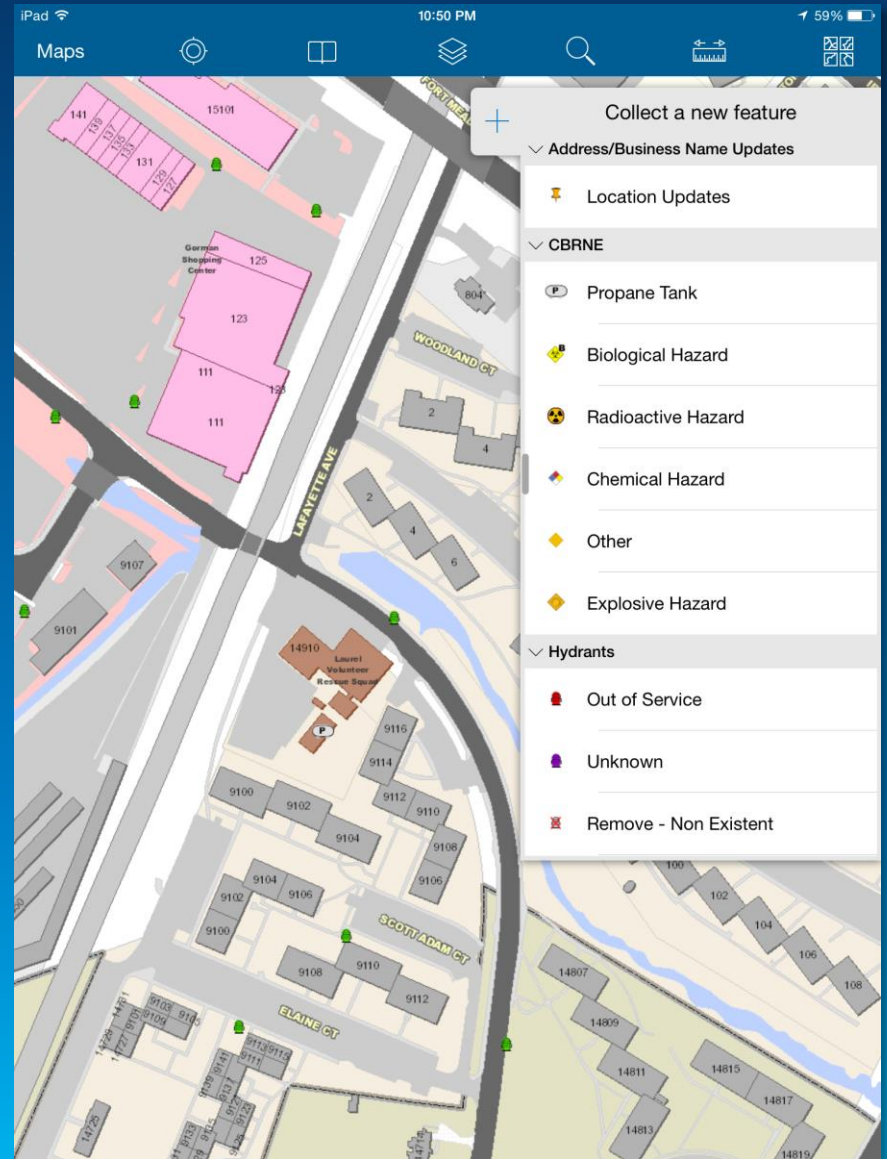
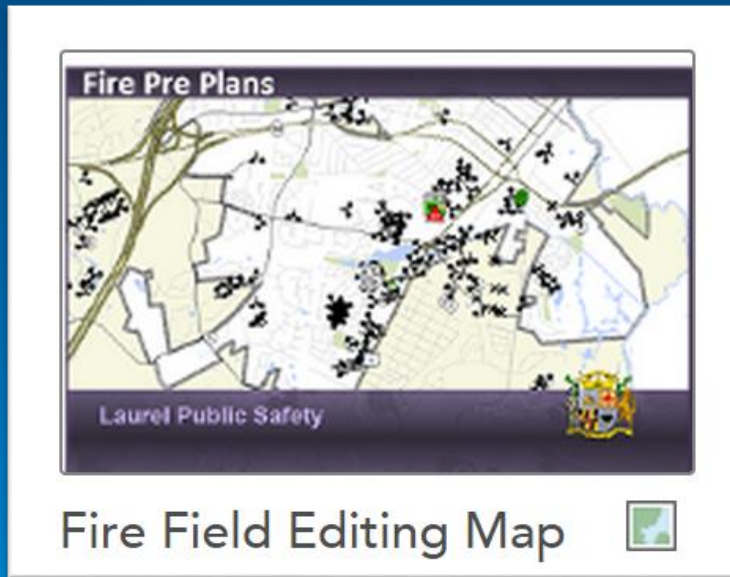



# Desktop ArcGIS Online

HOME ▾ Fire Field Editing Map

Details Add Edit Basemap Save Share Print Directions Measure Bookmarks

### Add Features

- Location Updates**
  - Location Updates
- Hydrants**
  - Out of Service
  - Unknown
  - Remove - In Service
  - Non Existent
- Alarm Detectors**
  - Fire Alarm Control Panel
  - Other
  - Fire System Annunciator
- Building Access**
  - Single Door Left
  - Roof Access
  - Primary Access
  - Attic Access
  - Single Door Right
  - Blocked
  - Basement Access
  - 3 front/4 back levels
  - Other
  - Rollup Door
- Building Features**
  - Elevator Equipment Room
  - Dumpster
  - Emergency Generator Room
  - Other
  - Fire Pump Room
  - Fence
- CBRNE**
  - Propane Tank
  - Biological Hazard
  - Radioactive Hazard
  - Chemical Hazard
  - Other
  - Explosive Hazard
- Fire Suppression System**
  - Post Indicator Valve
  - Sprinkler Standpipe
  - Standpipe Connection
  - Fire Dept Connection
  - Other
  - Sprinkler Connection - Siamese
- Key Boxes**

UNDO REDO





Esri.com | ArcGIS Marketplace | Help | Terms of Use | Privacy | Contact

# Hydrant Locations



- **Validate locations**
- **Distance from occupancies**
- **Test flow hydrants**
- **Determine service status**

## Hydrants

-  In Service
-  Out of Service
-  Remove - Non Existent
-  Unknown



# Pre-incident Preplanning

- Benefits
- Challenges



# Methodology

- **Identify key Fire Pre Plan Features**
- **List necessary attributes and domains**
- **Determine best Symbology**
- **Collect data & provide feedback**
- **Update and push out basemaps**

# PrePlan Features

- **Local Government Data Model**
  - **PreIncident Plan point features:**
    - 12 Subtypes
    - 241 Domains
    - NFPA704 Feature Class
  - **Laurel PrePlan points modified:**
    - 9 Subtypes
    - 50 Domains
    - CBRNE – 10<sup>th</sup> PrePlan Subtype

# Symbology

- <http://napsg.maps.arcgis.com/home/>

- PrePlan features:

- Access Points



- Detectors



- Geographic Building Features



- Fire Suppression Features



- Shut off Utilities



- Ventilation



- Local Alarm



- Hazardous materials



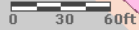
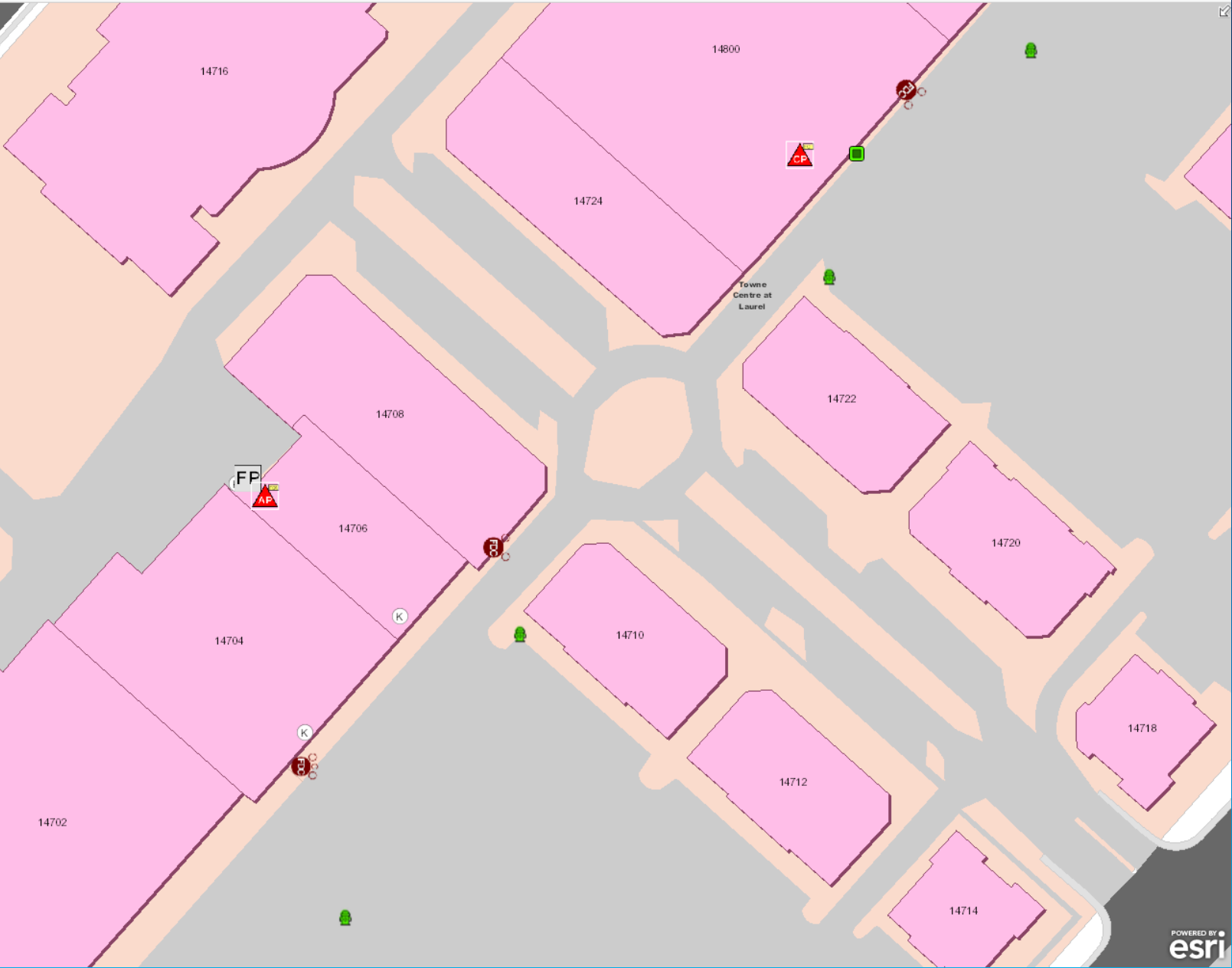



# Basemaps

The image is a collage of screenshots illustrating the process of creating and publishing basemaps. It features several key elements:

- iTunes Store:** A screenshot of the iTunes Store interface with a search bar and a blue arrow pointing to the iPad Apps section.
- iPad Apps:** A screenshot of the iPad Apps page for 'Jeff's iPad', showing the 'Apps' tab and a 'Sort by' dropdown.
- ArcMap Options:** A screenshot of the ArcMap 'Customize' menu with 'ArcMap Options...' selected. A callout box below it says 'ArcMap Options' and 'Modify ArcMap settings'.
- ArcGIS Server Publishing Dialog:** A screenshot of the 'Publishing' tab in the ArcGIS Server dialog. The 'Staging Path' is set to 'C:\Users\jeffs\AppData\Local\Esrri\Desktop10.2\Staging'. The 'Show warning when cache exceeds' checkbox is checked and set to 500.0 MB. The 'Show file location when saving draft service definitions' checkbox is also checked.
- ArcGIS Server Packaging Dialog:** A screenshot of the 'Packaging' tab in the ArcGIS Server dialog. The 'Enable ArcGIS Runtime Tools' checkbox is checked. The 'Automatically select location' radio button is selected.
- File Explorer:** A screenshot of a file explorer window showing the 'OfflineBasemaps' folder. A file named 'Landbase.tpk' is selected, with a date modified of '3/22/2014 1:20 PM' and a type of 'ArcGIS Map'.
- File Selection Dialog:** A screenshot of a file selection dialog box with 'All files (\*.\*)' selected in the file type dropdown and 'Open' and 'Cancel' buttons.

Table O

## Service Editor

Connection: arcgis on gis1-serv\_6443 (admin) Service Name: PointFeatures



General

Parameters

Capabilities

Mapping

Feature Access

KML

Pooling

Processes

Caching

Item Description

Sharing

### Parameters

Document Location

Original Document:

\\GIS1-SERV\Data\IT\Incident\TestAttach.mxd

Anti-Aliasing

Anti-Aliasing:

None

Text Anti-Aliasing:

Force

Properties

Maximum number of records returned by the server:

1000

Advanced...

Cluster

Choose the cluster hosting the service:

default

Output Directory

Directory:

E:\arcgisserver\directories\arcgisoutput

# Hosted Services

- 1000 f
- This
- [http:](http://)
- [Feat](#)
- To T
- [http:](http://)

ArcGIS REST Administrator Directory | [Services Home](#) maxRecordCount | 1 of 2

[Home](#) > [services](#) > [HydrantsService \(FeatureServer\)](#) > [update](#)

## Update Service Definition - HydrantsService

*Note: This operation is only supported via POST*

Update Service Definition:

```
{
  "adminServiceInfo": {
    "name": "HydrantsService",
    "type": "FeatureServer",
    "status": "Started",
    "database": {
      "datasource": {
        "name": "db"
      }
    }
  },
  "currentVersion": 10.21,
  "serviceDescription": "Hydrants",
  "hasVersionedData": false,
  "supportsDisconnectedEditing": false,
  "hasStaticData": false,
  "maxRecordCount": 1000,
  "supportedQueryFormats": "JSON",
  "capabilities": "Create,Delete,Query,Update,Editing,Extract,Sync",
  "description": "Hydrant point layer for the areas served by Station 10 and Station 49. Hydrant data from the City of Laurel and WSSC was merged to create one dataset for field editing and updates. This dataset"
}
```

ASync:  True  False

Format:

Units: esriFeet

Supported Operations: [Status](#) [Refresh](#) [Add To Definition](#)  [Delete From Definition](#)

e 1002/

Host

## ArcGIS REST Services Directory

[Home](#) > [services](#) > [FloodObsvMay15\\_16 \(FeatureServer\)](#) > [createReplica](#)

### Create Replica : (FloodObsvMay15\_16)

Note: This operation is only supported via POST

Replica Name:	<input type="text" value="FldObsvMayReplica"/>
Layers:	<input type="text" value="0"/>
LayerQueries:	<input type="text"/>
Geometry:	<input type="text"/>
Geometry Type:	<input type="text" value="Point"/>
Input Spatial Reference:	<input type="text"/>
Replica Spatial Reference:	<input type="text"/>
Transport Type:	<input type="text" value="Uri"/>
Return Attachments:	<input checked="" type="radio"/> True <input type="radio"/> False
Return Attachments Data By Url:	<input checked="" type="radio"/> True <input type="radio"/> False
Create Replica Asynchronously:	<input type="radio"/> True <input checked="" type="radio"/> False
Sync Model:	<input type="text" value="none"/>
Replica Options:	<input type="text"/>
Data Format:	<input type="text" value="FILEGDB"/>
Format:	<input type="text" value="HTML"/>
<input type="button" value="Create Replica"/>	

- [-] Incident
  - [+] CodeRed
  - [-] FloodEvent\_AprilMay2014
    - [+] CollectorPhotos
    - [+] Helicopter Photos
  - [-] 646d86daea154b8297d8a39dfd07a779.gdb
    - [-] Extent\_of\_Flooding
    - [-] Extent\_of\_Flooding\_ATTACH
    - [-] Extent\_of\_Flooding\_ATTACHREL

Transport Type: esriTransportTypeUrl

"responseUrl" : [https://services1.arcgis.com/AwDuF0Nt89qzD7X/ArcGIS/rest/services/FloodObsvMay15\\_16/replicafiles/07eb44faec51487898f6e9f2af8c29e3\\_nip](https://services1.arcgis.com/AwDuF0Nt89qzD7X/ArcGIS/rest/services/FloodObsvMay15_16/replicafiles/07eb44faec51487898f6e9f2af8c29e3_nip)

• 100

- T

ht

Fe

- T

ht

• Host

- ht

S

re 1002/

\*\*/Feature

# Challenges - GIS

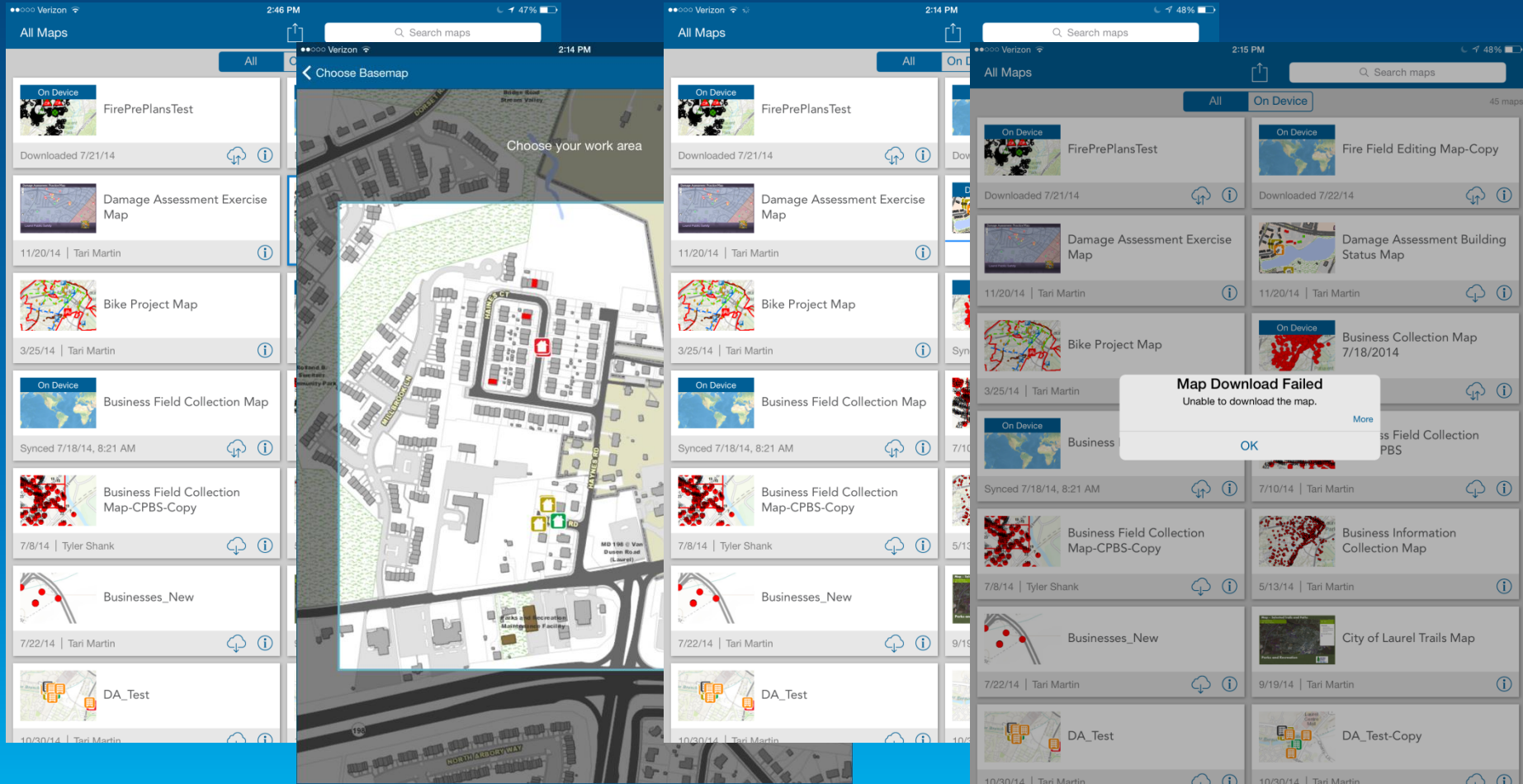

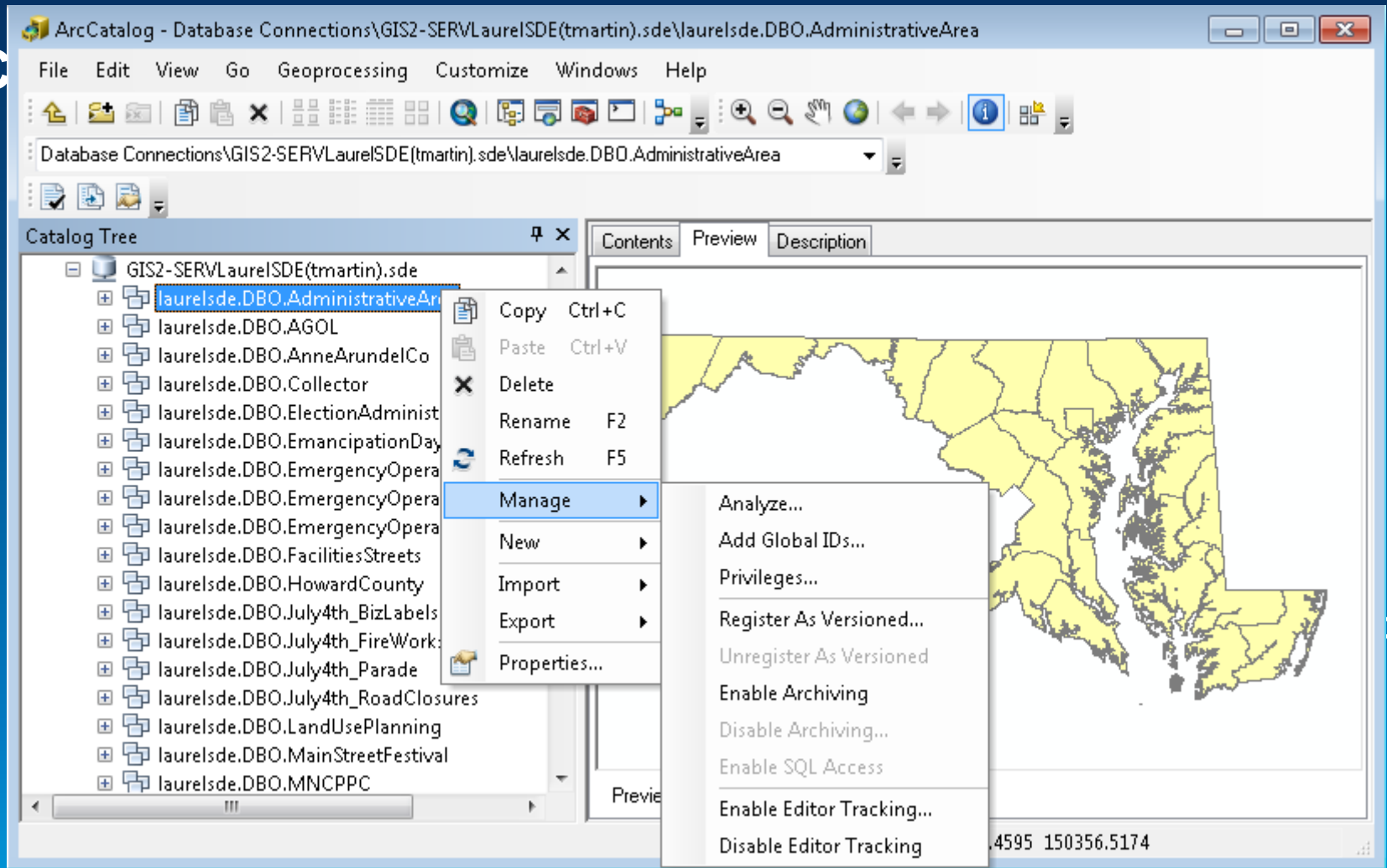

**When all else fails – recreate feature dataset,  
import feature classes & redo these steps.  
Not awesome - but often works...**

# Challenges in the field

- **Internet connectivity issues to Collector**
- **Validation of data**
- **No QA through Collector**
- **Permissions to change data**
- **Technology fail rate**

# Emergency Operations

- **Incident Management**
  - Road closures, power outages, flooding
  - Services now accessible and editable by field crews
- **Flood history**
  - Most common and significant hazard
  - Flooding extent documented in Collector throughout each event



HOME Incident Map

Details Add Edit Basemap Save Share Print Directions

Contents

- GPS Photos
- No Data
- Estimated Flood Extent
- Road Closures
- Power Outages
- No Power
- Restored
- Basemap Public2014

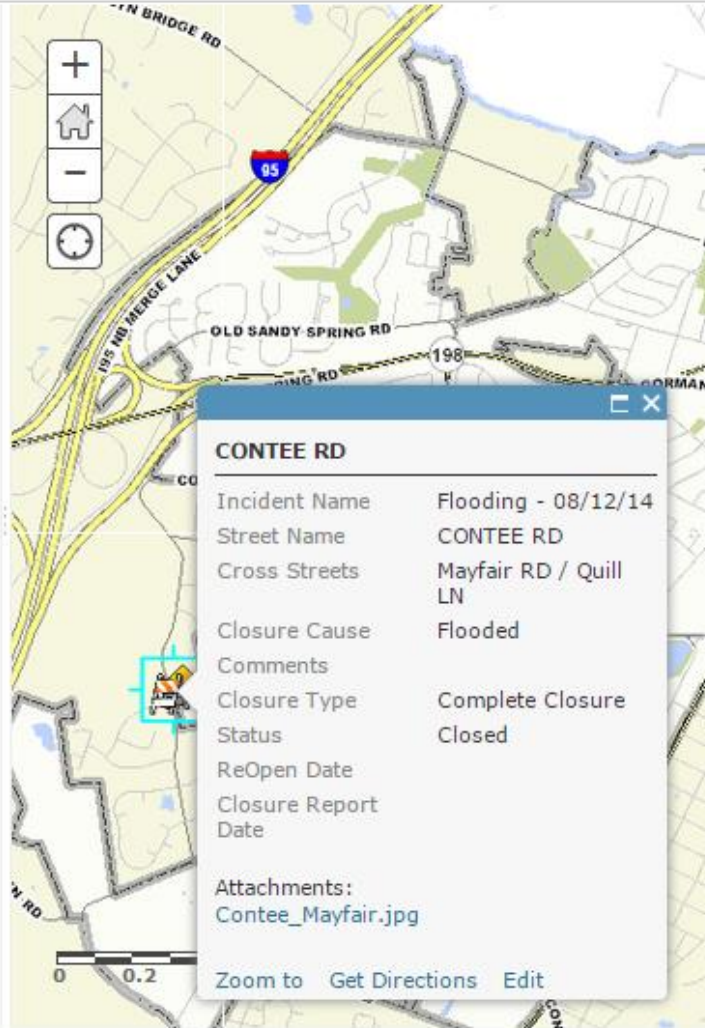

Details

+ Add ▾

✎ Edit

Basemap



Find Address or Place



Contents

- Flood Observations
- 4/30-5/1 Flood Observations
- Discharge Level - 2,000CFS
- Discharge Level - 4,000CFS
- Discharge Level - 6,000CFS
- Discharge Level - 8,000CFS
- Discharge Level - 16,000CFS
- Discharge Level - 24,000CFS
- Discharge Level - 32,000CFS
- Road Closures
- Building Footprint
- Laurel BaseMap
- Topographic



(1 of 2) ▶ □ ✕

### 4/30-5/1 Flood Observations

Time April 30, 2014

Comments

- created\_user
- created\_date
- last\_edited\_user
- last\_edited\_date

Attachments:  
[Video1.mov](#)

Edited by [jcornwell-shiel](#) on 5/15/14 at 10:40 AM

[Zoom to](#) [Get Directions](#)



# Emergency Operations

## Damage Assessment

- Modified Local Government Data Model
- Hybrid local and hosted feature service
- Real-time critical for COP
- Feeds form on intranet – damage totals, export to excel
- *Dashboard*
- *Public Information Web Application*



# Emergency Operations

Field	Data Type	Length	Alias Name	Description	Domain	DefaultValue	Is Nullable	Precision	Scale
INCIDENTID	String	30	Incident Number	The unique ID for the incident			TRUE		
INCIDENTNM	String	255	Incident Name	The name of the incident			TRUE		
INSPECTID	String	10	Inspector ID	The unique ID for the damage assessment inspector			TRUE		
INSPECTOR	String	50	Inspector	The name of the user assigned to the inspection					
INSPEMAIL	String	100	Inspector's Email Address	The inspector's email address					
INSPPHONE	String	12	Inspector's Phone Number	The inspector's phone number					
AFFIL	String	255	Affiliation	The relationship between a person or organization					
INSPDATE	Date	8	Inspection Date Time	The date/time (in UTC) the damage assessment was performed					
PLACENAME	String	250	Name of Business	A common name or vanity address for the business					
FIRSTNAME	String	50	Contact First Name	The contact's first name					
LASTNAME	String	50	Contact Last Name	The contact's last name					
FULLADDR	String	250	Full Address	Address information combined in to one field					
PSTLCITY	String	100	Postal City	The name of the city where the mail is delivered					
PSTLZIP5	String	5	Postal Zip 5	The five digit postal zip code					
SITEID	String	30	Site ID	The unique ID for the site inspected					
PARCELID	String	30	Parcel Identification Number	The tax parcel identification number used to identify the parcel					
USNGCOORD	String	50	USNG Coordinate	The USNG coordinate value					
HOMEPHONE	String	12	Home Phone	The contact home phone number					
WORKPHONE	String	12	Work Phone	The contact work phone number					
CELLPHONE	String	12	Cell Phone	The contact cell phone number					
EMAIL	String	100	Email	The contact email address					
SMS	String	100	SMS or Text	The contact SMS or text message address					
REPRESENT	String	30	Owner / Occupant	A general classification of individual representing the business					
BUSOPEN	String	5	Business Open	A flag used to indicate whether the business is open					
DAYSCLOSE	Integer	4	Number of Days Closed	The number of days the business has been closed					
STRINSUR	String	5	Structure Insured	A flag used to indicate whether the structure is insured					
CONTINSUR	String	5	Contents Insured	A flag used to indicate whether the contents are insured					
RENTINSUR	String	5	Renter's Insurance	A flag used to indicate whether the renter's insurance covers the structure					
EARINSUR	String	5	Earthquake Coverage	A flag used to indicate whether additional coverage for earthquake is provided					
FLOODINSUR	String	5	Flood Coverage	A flag used to indicate whether additional coverage for flood is provided					
FIREINSUR	String	5	Wildland Fire Coverage	A flag used to indicate whether additional coverage for wildland fire is provided					
BUSINSUR	String	5	Business Continuity Coverage	A flag used to indicate whether additional coverage for business continuity is provided					
DEDUCT	Double	8	Insurance Deductible	The total insurance deductible					
PREDISVAL	Double	8	Value Before Damage	The value of the structure before damage occurred					
STRLOSS	Double	8	Estimated \$ Loss Structure	The estimated loss in value to the structure					
CONTLOSS	Double	8	Estimated \$ Loss Contents	The estimated loss in value to the contents of the structure					
TYPDAMAGE	String	20	Extent of Damage	A classification used to identify the extent of damage					
PRIMCAUSE	String	20	Primary Cause of Damage	The primary cause of damage					
DESCDAMAGE	String	255	Description of Damage	A general description of the cause and damage					
IMPACTJUR	String	255	Impact to Jurisdiction	The impact to the jurisdiction					
COMMENTS	String	255	Additional Comments	Any additional comments provided by the inspector			TRUE		
LASTUPDATE	Date	8	Last Update Date	The date the feature was last updated in the maintenance database			TRUE		
LASTEDITOR	String	50	Last Editor	The user who performed the last update			TRUE		

### Damage Commercial

Inspector

Name of Business

Property Contact

Full Address

Primary Phone

Business Open

Current Assess Value

Extent of Damage

Description of Damage

---

**Attachments:**

None

Add:  No file chosen

Edited seconds ago

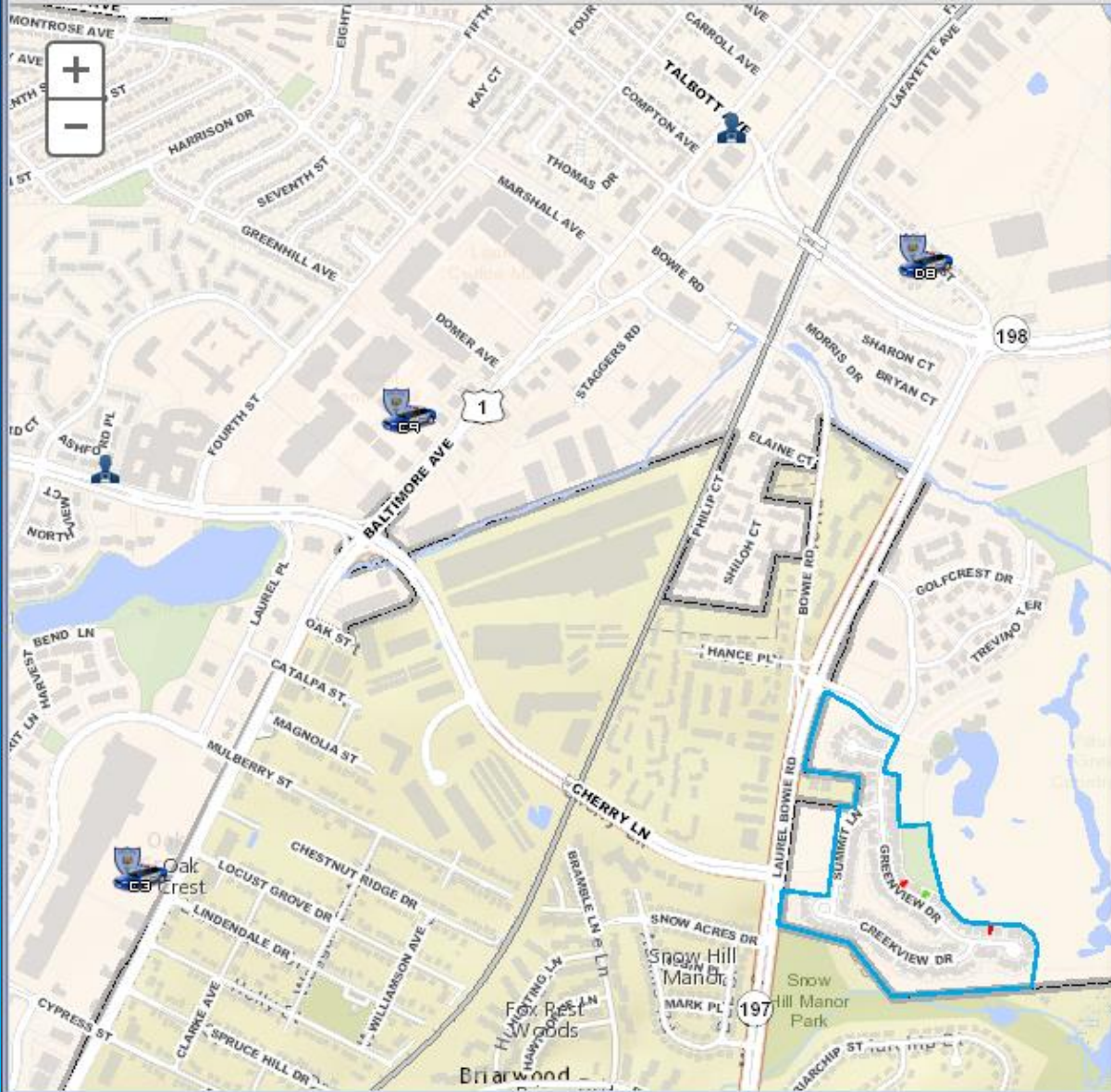

### Damage Assessment User

City of Laurel - Emergency Services

MAP LAYERS	USERS	REPORTING
INCIDENTS	PERSONNEL	COMMANDER

Topographic    Terrain with Labels    Light Gray Canvas

National Geographic    Oceans    OpenStreetMap

- ESRI Street Map
- NOAA RIDGERadar
- New Laurel Basemap
- Damage Assessment Team Areas
- Damage Assessment Building Status

# Emergency Operations

LAUREL INTRANET APPLICATIONS						Welcome MAIN-LAUREL\martin							
CPBS		GIS		HR		IT		LPD		Reports		Support	
<a href="#">Export</a>													
Prop Type <input type="text"/>													
Props		Total		Damage Type		Damage Percent		Damage Amount					
Prop Type: COMMERCIAL													
<a href="#">1</a>		\$2,590,300.00		Affected		0		\$0.00					
<a href="#">2</a>		\$1,328,700.00		Destroyed		100		\$1,328,700.00					
<a href="#">2</a>		\$1,429,400.00		Inaccessible		0		\$0.00					
<a href="#">5</a>		\$14,011,200.00		Major		75		\$10,508,400.00					
<a href="#">6</a>		\$4,774,700.00		Minor		50		\$2,387,350.00					
Prop Type: INFRASTRUCTURE													
<a href="#">1</a>		\$3,000.00		A		0		\$0.00					
<a href="#">1</a>		\$25,000.00		G		0		\$0.00					
Prop Type: PUBLIC													
<a href="#">2</a>		\$5,065,700.00		Major		75		\$3,799,275.00					
Prop Type: RESIDENTIAL													
<a href="#">1</a>		\$297,100.00		Destroyed		100		\$297,100.00					
<a href="#">1</a>		\$213,100.00		Major		75		\$159,825.00					
<a href="#">3</a>		\$408,500.00		Minor		50		\$204,250.00					
<b>\$30,146,700.00</b>										<b>\$18,684,900.00</b>			

# Damage Assessment Exercise



## Lessons Learned

- Murphy's Law
- Just-in-Time training

1. Open Collector for ArcGIS 
2. Log in: Name \_\_\_\_\_  
Password \_\_\_\_\_
3. Open "Damage Assessment Map"

To Add Damage Assessment Site

1. Select Site Category: Resident Public Facility (City Hall)/ Infrastructure
2. Select Level of Damage: Inacc  
Affected (25%) Minor (50%); Major (100%)
3. Place point on location.
4. Enter assessment details -> (C

4. Enter Assessment Details
  - a. Enter "Inspector" (your name), "Name of Business" (if applicable), & "Street Address"
  - b. 'Submit' (top right corner) 
  - c. Touch inside parcel of site to view & building value
  - d. Press down on "Owner Name" field to copy. Drag blue lines left & right to select entire name. \*Make note of assessment value.
  - e. Reselect point to continue editing site.
  - f. Click  to edit.
  - g. Press down on "Owner" field to 'Copy.'
  - h. Enter Current Assessment noted.
  - i. Click camera icon to take a photo 
  - j. Enter any other details in "Description of Damage"
  - k. **Submit to Save** when completed.

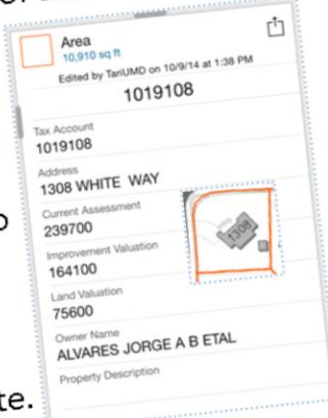

Area	10,910 sq ft
Edited by TariUMD on 10/9/14 at 1:38 PM	
Tax Account	1019108
Address	1308 WHITE WAY
Current Assessment	239700
Improvement Valuation	164100
Land Valuation	75600
Owner Name	ALVARES JORGE A B ETAL
Property Description	

- Contents
- Damage - Residential Buildings
  - Damage - Commercial Buildings
  - Damage - Public Buildings
  - Damage - Infrastructure
  - Parcels
  - Team Areas
  - Basemap Public2014

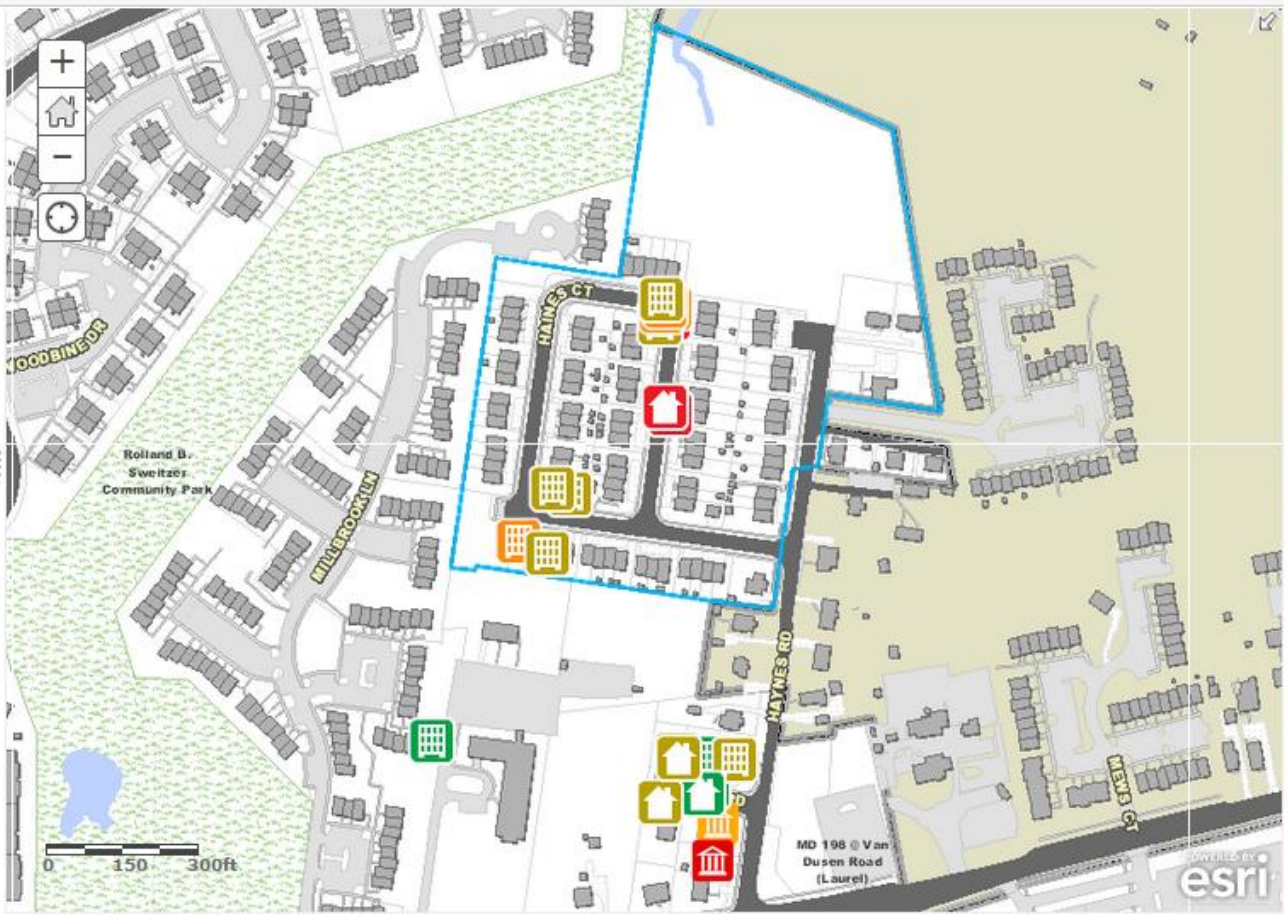



# Damage Assessment Dashboard

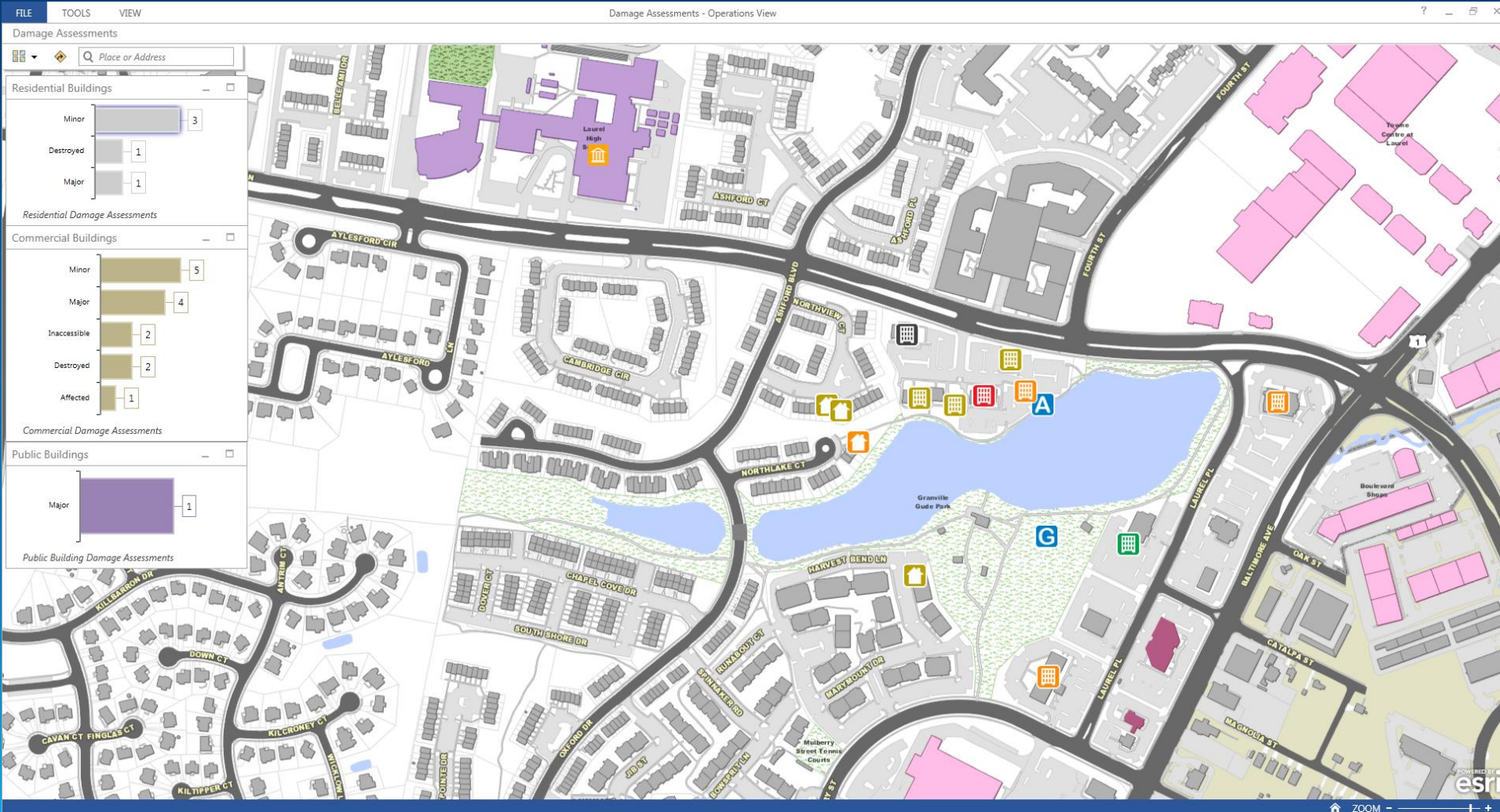

## Final suggestions / thoughts...

- **Be prepared to be offline**
- **Have work around in place for attachments**
  - **Android – reduce mega pixel size in settings**
  - **iOS – 3<sup>rd</sup> party camera software**
  - **PullReplica Github**
- **Get feedback throughout development from your public safety users & after implementation**
- **Routing to incident is ideal**
- **Clickable structures to display pre-plans and photos**

# THANK YOU !

## COLLECTOR AND ARCGIS ONLINE - LESSONS FROM PUBLIC SAFETY

*City of Laurel,  
Prince George's County, MD*

STEFAN LIVINGSTON

STEFAN.LIVINGSTON@LAURELRESCUE.ORG

THERESA MARTIN

TMARTIN@LAUREL.MD.US

