

Apache

APACHE GEOPORTAL

CARLOS
SOSA

AGENDA

- z WHAT IS APACHE GEOPORTAL?
- z FEATURES
- z ARCHITECTURE
- z DEMO (VIDEO)
- z Q&A

WHAT IS APACHE GEOPORTAL?

- z APACHE ONE STOP WEB PORTAL SOLUTION FOR GIS RESOURCES
 - y GEOPORTAL CONTENT MANAGER
 - y GEOPORTAL MAP VIEWER
 - y GEOPORTAL SOCIAL

GEOPORTAL CONTENT MANAGER

- z UPLOAD, GEOCODE AND MANAGE GIS CONTENT
 - y DESKTOP MAPS (MXD, MPK, KML, KMZ)
 - y WEB MAPS
 - y GEOSPATIAL DATASETS (LYR, LPK, ZIP)
 - y DOCUMENTS, PICTURES AND VIDEOS
 - y MAP APPS

GEOPORTAL CONTENT MANAGER

z ORGANIZED BY CONTENT TYPE

- y MAPS
- y DATASETS
- y DOCUMENTS
- y PICTURES
- y VIDEOS
- y MAP APPS

CONTENT TYPE PAGES

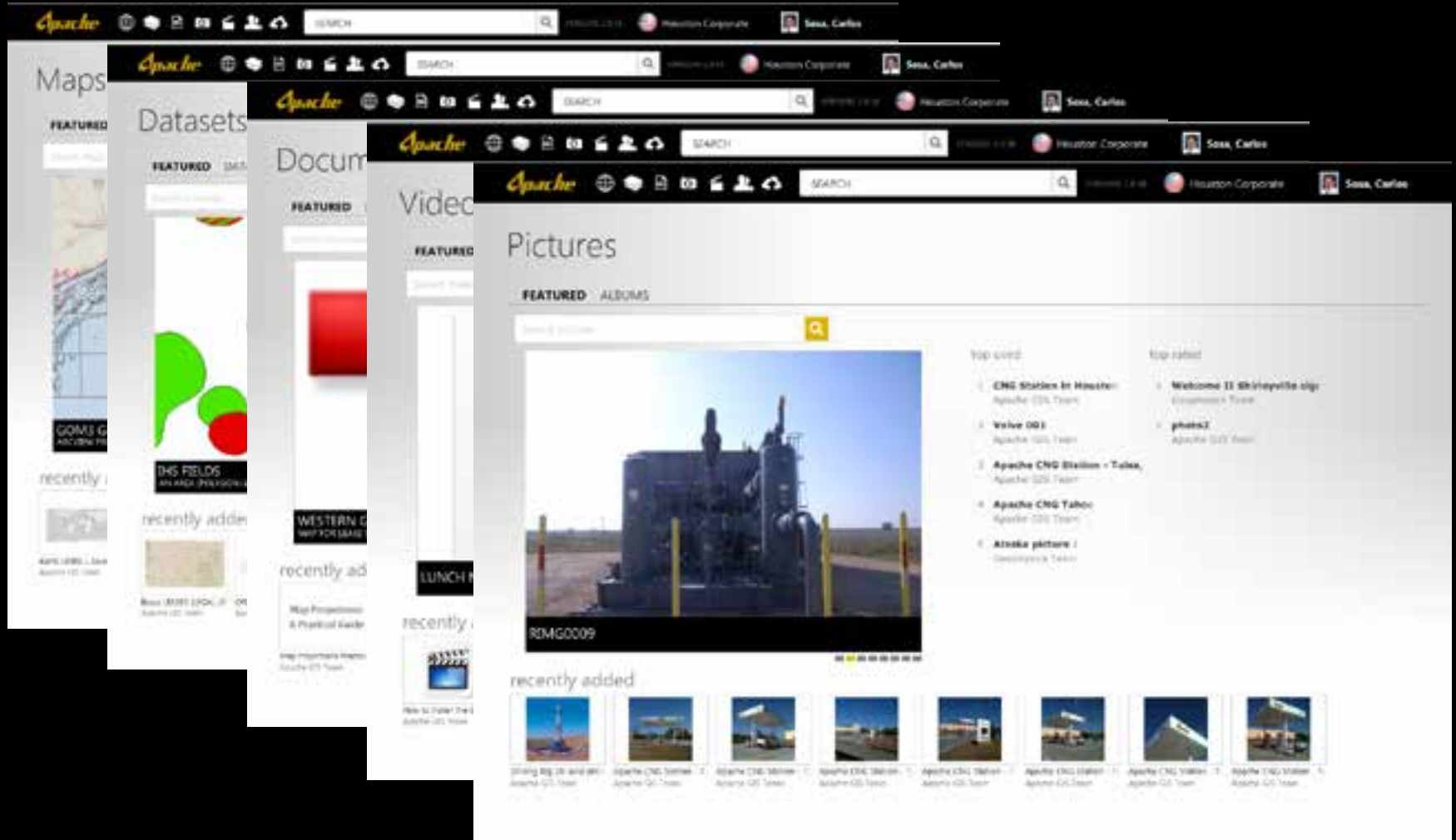

GEOPORTAL CONTENT MANAGER

- z SUPPORT UPLOADING AND GEOCODING
 - y LOCAL FILES IN COMPUTER
 - y LINK TO NETWORK FILES, FOLDER AND EXTERNAL RESOURCES (WEBSITES, EMAILS, FTP)
 - y SHAREPOINT CONTENT LINK
- z ARCGIS DESKTOP ADD-IN
- z MAP APPS MANAGEMENT

GEOPORTAL CONTENT MANAGER - PUBLISHING

GeoPortal Workflow

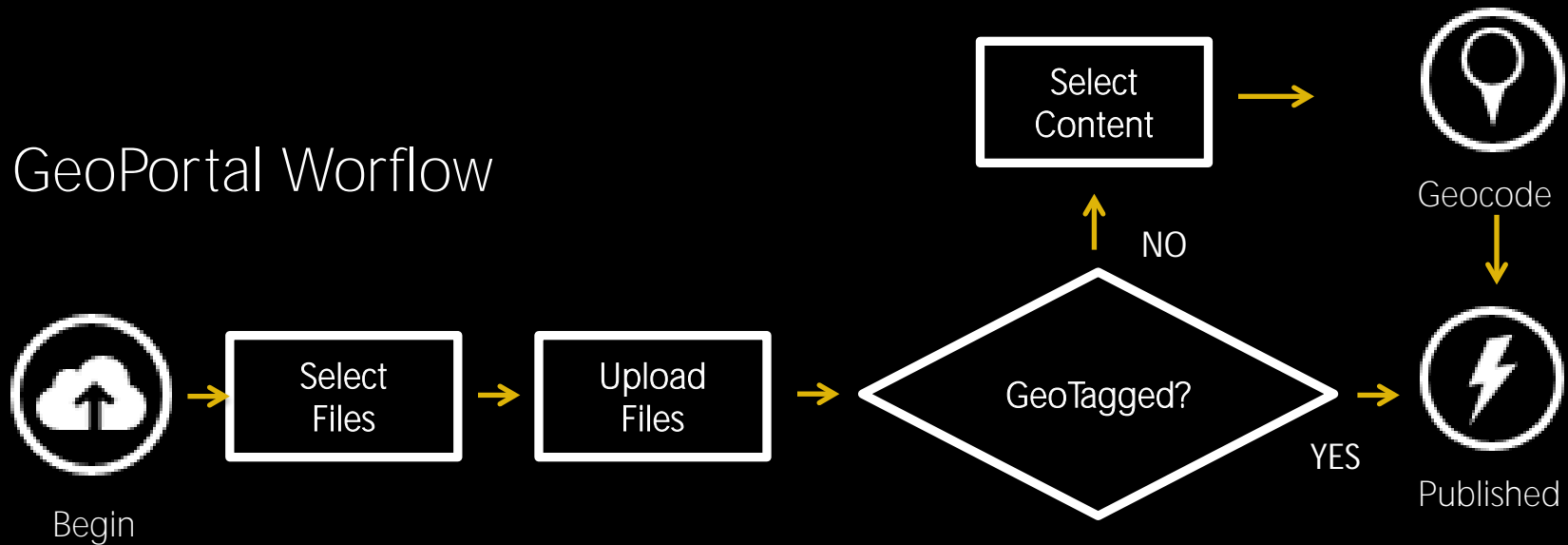

ArcGIS Add-in Workflow

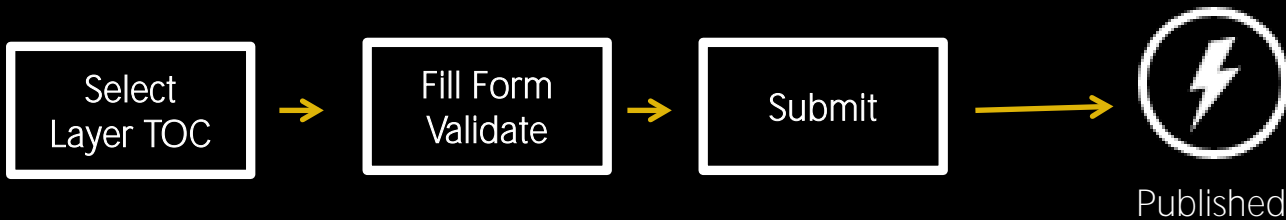

GEOPORTAL CONTENT MANAGER - CONSUMING

- z ARCGIS DESKTOP CONTENT
 - y DOWNLOAD BINARY FILE LOCAL
 - y CITRIX SESSION (NO ARCVIEW REQUIRED)
- z PICTURE VIEWER
- z VIDEO PLAYER

GEOPORTAL CONTENT MANAGER - CONSUMING

MAP APP – WHAT IS IT?

- z TASK ORIENTED MAP WORKFLOW THAT CONTAINS DATA AND TOOLS IN ONE UNIT
 - y LEASE MAP APP
 - y WELL PERMITS
 - y SCOUT PRODUCTION ANALYSIS

MAP APP – IPHONE ANALOGY

iTunes

Distribution of content such as music, podcasts, apps, e-books, etc.

iPhone Apps

Applications for iPhones and other devices.

iPhone

Device where applications are installed

Apache GeoPortal

Map Apps

Map Viewer

MAP APPS MANAGEMENT

MAP APP ADMIN

Information Configuration Owners Regions

Advanced

Available Map Services:

- canada
- eclipse
- egypt
- gufiroact
- land
- mobile_services
- new_ventures
- north_america
- north_sea
- persian
- public_affairs
- scout

Map Services with Edit buttons:

- app_market
- app_market_background

Buttons: OK, Cancel

GEOPORTAL MAPVIEWER

- ESM18E011**
LESCOR: STATE OF NEW MEXICO VO-1
TYPE: STATE
DATE: 28850102
EXPIRATION: 01/01/90
ACQUIRED: 08/01/98
[Details](#) [Clipboard](#)
- ESM18E010**
LESCOR: USA NM-22080
TYPE: FEDERAL-PUBLIC DOMAIN
DATE: 28740902
EXPIRATION: 08/01/94
ACQUIRED: 01/01/98
[Details](#) [Clipboard](#)
- ESM17E010**
LESCOR: USA NM-90
TYPE: FEDERAL-PUBLIC DOMAIN
DATE: 28640902
EXPIRATION: 08/01/77
ACQUIRED: 01/01/98
[Details](#) [Clipboard](#)

A pop-up window for the selected lease 'ESM18E010' provides further details:

- ESM18E010**
LESCOR: USA NM-22080
TYPE: FEDERAL-PUBLIC DOMAIN
DATE: 28740902
EXPIRATION: 08/01/94
ACQUIRED: 01/01/98
[Details](#) [Clipboard](#)

On the right side, an 'ADD MAP APPS' panel is open, featuring a search bar and two tabs: 'MY FAVORITES' and 'GALLERY'. The 'GALLERY' tab is active, showing a grid of application icons. The icons are arranged in two rows:

- Row 1:** Four 'News' icons, 'Gulf Of Mexico Partner' icon, and 'Map Search Pysites' icon.
- Row 2:** 'IHS Domestic Field' icon, 'IHS International Field' icon, 'Global Service Users' icon, 'Canada BC Leases Self' icon, 'Canada Saskatchewan' icon, and 'Canada Alberta Leases' icon.

Each icon includes a star rating and a progress indicator. The bottom of the map viewer shows a search bar and a set of navigation controls.

GEOPORTAL MAPVIEWER

- z Standard Tools (Zoom, Pan, Overview, Scale, Basemaps)
- z Map Apps
 - y ArcGIS Dynamic
 - y Bubble Maps
 - y Editable Feature Layer (template)
- z Search
 - y Bing Maps
 - y Geocoders (Basins, Completions, etc.)
 - y Content (Docs, Pics, Videos, People, etc.)
- z Enhanced Tools
 - y Screen Capture Tool
 - y Annotation Tool

GEOPORTAL SOCIAL MODULE

- z Walls for Users, Topics and Content
- z Post messages are geocoded
- z Attachments can be added to Posts
 - y GeoPortal Content
 - y Sharepoint
 - y Website / Folder links
- z Users can create new topics
- z Private topics are supported

SOCIAL MODULE - TOPICS

Welcome,
Topic Directory lets you find, create and follow discussion topics. A topic is a blog where people can share ideas, knowledge or questions related to the specific topic subject.

Who can create a topic?
Anybody can create a topic by finding the proper hierarchy level. Topics can be setup as Public (default) where anybody can see and post, or, Private so only the owners of the topic can see and post.

[Create new topic](#)

GEOPORTAL SOCIAL – TOPIC WALL

- Post 1:** 'new posting'. Posted to 'Drilling'. Location: Houston Corporate. 28 days ago.
- Post 2:** 'neuquen'. Posted to 'Sosa, Carlos' and 'Drilling'. Location: Houston Corporate. 2 months ago.
- Reply:** 'here is the reply'. 28 days ago.
- Post 3:** 'Neuquen basin sample'. Posted to 'Drilling'. Location: Neuquen Basin. 2 months ago.
- Post 4:** 'more text for rows: 34523532'.

On the right side, there is an 'about' section for the topic, showing 'TOPIC OWNERS' (Sosa, Carlos) with 23 posts and 84 followers. Below this is a 'followers' section with a grid of user avatars and a 'View All' link. At the bottom of the right sidebar is a 'files and links' section with three items: 'Apache Website', 'Highly Acidic Wells', and 'Selected North American Onshore Natu'.

SOCIAL MODULE – USER WALL

GEOPORTAL SOCIAL - SHARING

ARCHITECTURE - COMPONENTS

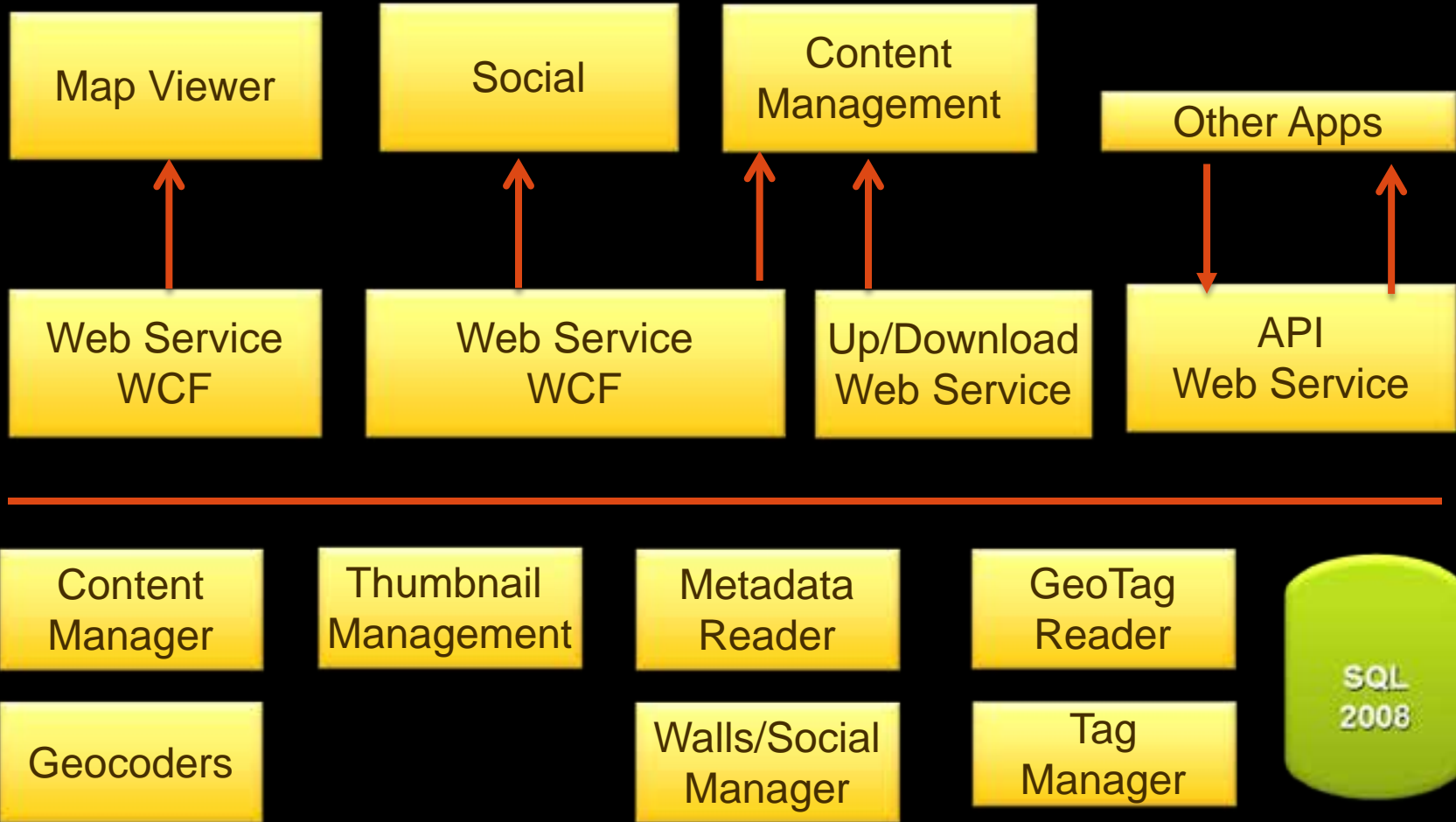

ARCHITECTURE – OBJECTS

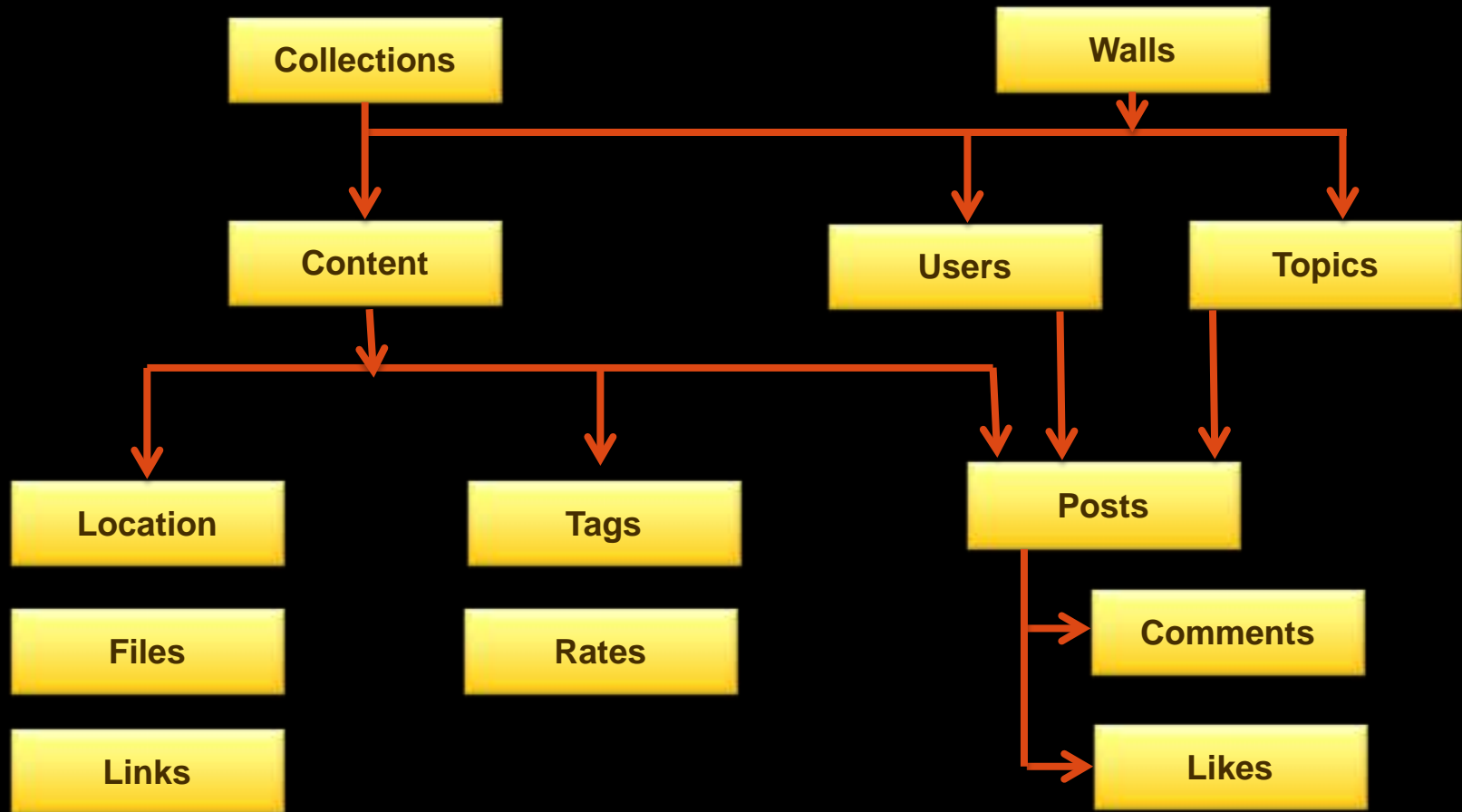

ARCHITECTURE - DEPLOYMENT

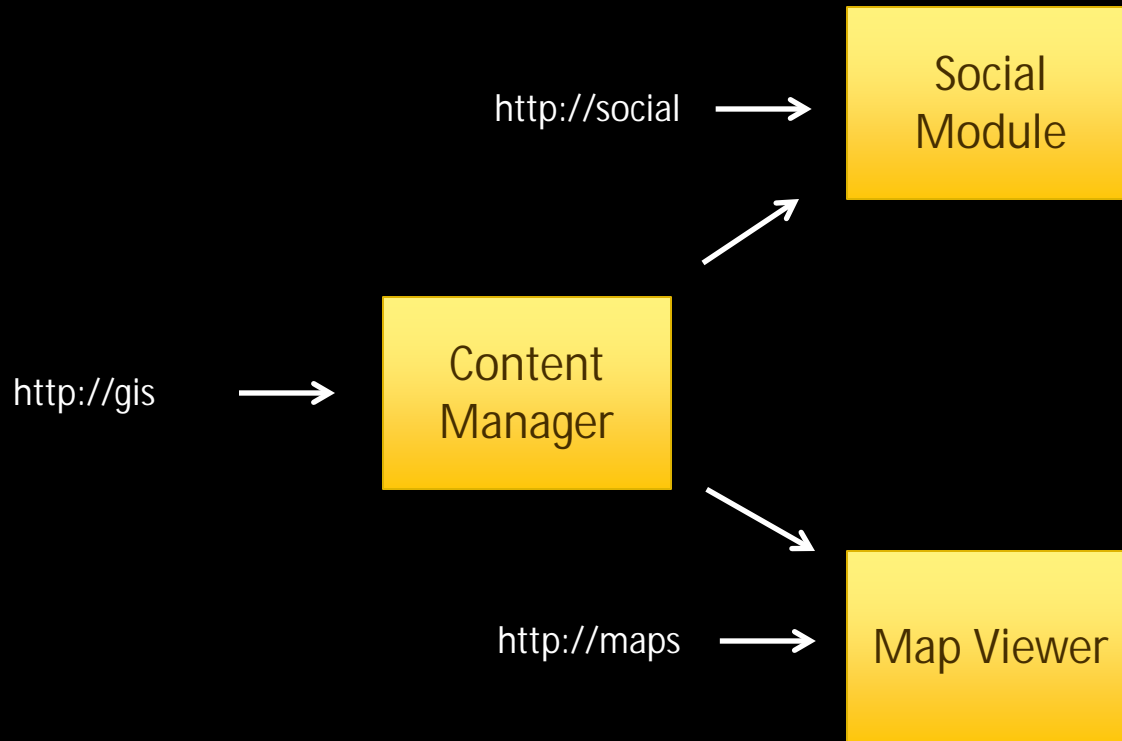

ARCHITECTURE - DEPLOYMENT

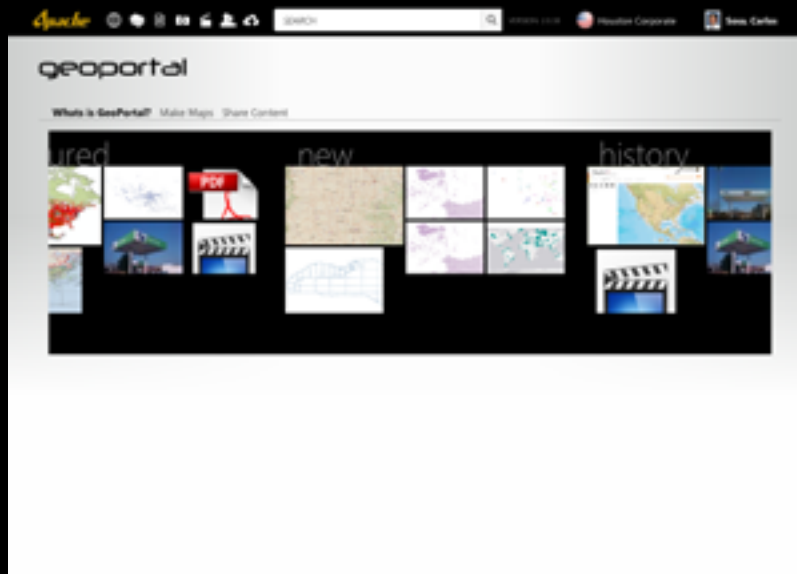

ARCHITECTURE - EMBEDDED

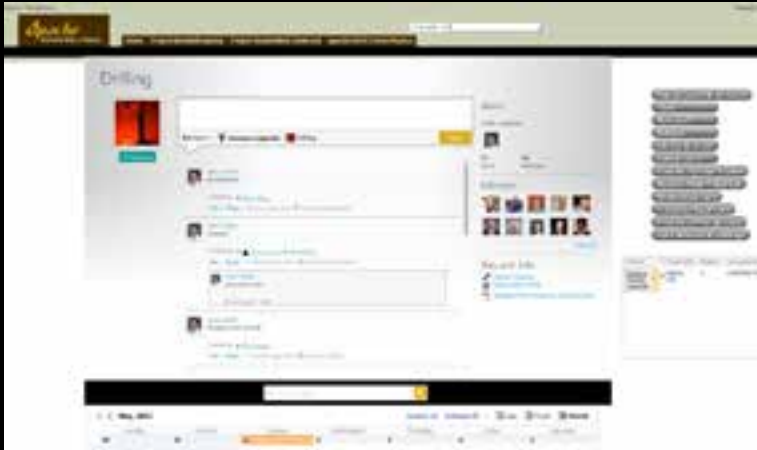

```
<object data="data:application/x-oleobject" width="960" height="720" type="application/x-silverlight-2">  
  <param name="source" value="http://maps.apachecorp.com/ClientBin/Apache.Eclipse.Client.GeoPortal.xap" />  
  <param name="background" value="white" />  
  <param name="minRuntimeVersion" value="4.0.50826.0" />  
  <param name="autoUpgrade" value="true" />  
  <param name="initparams" value="mode=mapviewer,uid=067b8f2e-44fe-49b0-92c1-05a09a827f01" /></object>
```

DEMO (VIDEO)

- z GeoPortal Main Features Video

CREDITS

- z Apache GIS Team
 - y Bruce Sanderson
 - y Carlos J. Sosa
 - y Cheryl Gerber
 - y Megan OMalley
 - y Eric Douglas
- z IT Nexus
 - y Hyrum Ernstrom