



Esri International User Conference | San Diego, CA
Technical Workshops | July 14, 2011

Upgrading to ArcGIS 10.0 Geodatabases

Eugene Yang

Workshop outline

- Enterprise Geodatabase Configuration
 - Geodatabase Components
 - Connection Type
 - Client Server Compatibility
- Upgrade to Geodatabase 10.0
 - When do I need to upgrade
 - How to upgrade
 - Tips and good practices
- What's new at 10.1



Components of Enterprise Geodatabase



- ArcGIS Client
 - Access spatial data



- Geodatabase Software
 - Enable Esri Spatial data Storage
 - Application Server



- Enterprise DBMS
 - Oracle, SQL Server, DB2

Geodatabase: Application Server Connection



- ArcGIS Client

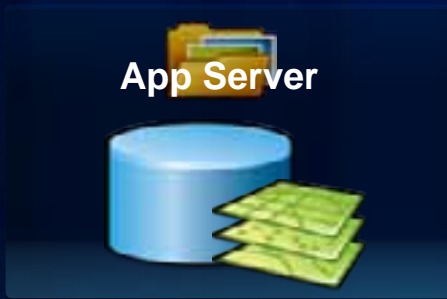

- ApplicationServer
- Enterprise DBMS

Geodatabase: Direct Connect



- ArcGIS Client
 - Direct Connect Drivers
- Enterprise DBMS

Components to Be Upgraded

- ArcGIS Client
 - Geodatabase Direct Connect Driver
- Geodatabase Software
 - Application Server (ArcSDE)
- Geodatabase Schema
 - Tables, Stored Procedures, ST_Geometry Type

Types of Upgrade

- Major Release Upgrade
 - 9.3.1 to 10
 - 9.3 to 10
- Service Pack, Patch, Hotfix
 - 10 SP1, 10 SP2, Replication Upgrade Patch, etc.

Types of Upgrade: Steps

	Major Release Upgrade	Service Pack /Patch
ArcGIS Client	Uninstall & Re-install	Apply fix to existing install
Geodatabase Software (App. Server)	Uninstall & Re-install	Apply fix to existing install
Geodatabase Schema	Schema upgrade	Schema upgrade if necessary

Client Server Compatibility

- Backward/Forward Compatibility
- Upgrade Strategy
 - Always Upgrade ArcGIS clients first

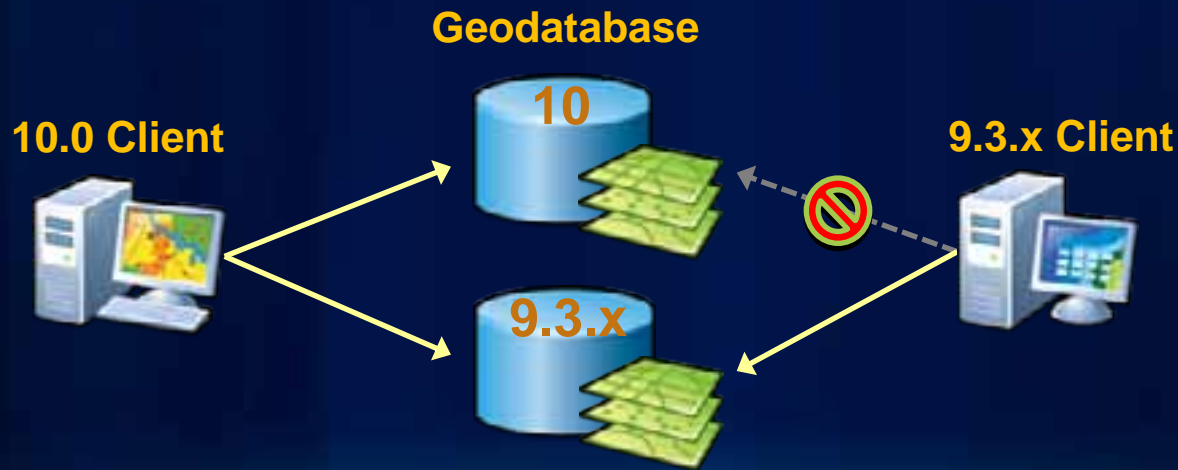

Prepare for Upgrade

- Make a Full Backup of Your Database
- Check New System Requirements

<http://resources.arcgis.com/content/arcgis-server-system-requirements>

- Read *ArcGIS Server 10 online help*

Topic: Enterprise geodatabase upgrade

Create Upgrade Test Environment

- Duplicate of Production System as Test Environment
 - Matching platform, operating system, and DBMS
 - Geodatabase restored from production system backup
- Benefits
 - Identify potential upgrade problems
 - Smooth product system upgrade process
 - Identify potential client / server compatibility issues
 - Estimate upgrade performance and reduce production impact

Getting Ready to Schema Upgrade

- Install ArcGIS 10.0 client
- Disconnect All Active Connections
- Connect From 10.0 Client
 - Direct connect
 - Connect as a required user

Geodatabase Schema Upgrade

- Two options
 - Upgrade button in ArcCatalog

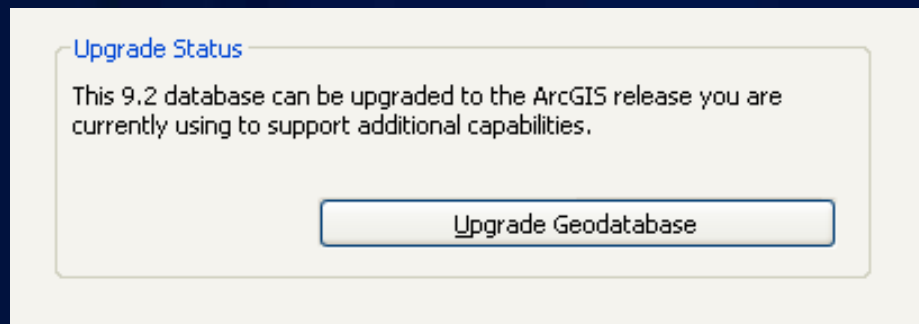

- Python Script with Geoprocessing API

UpgradeGDB_management(...)

Geodatabase Upgrade: ArcCatalog

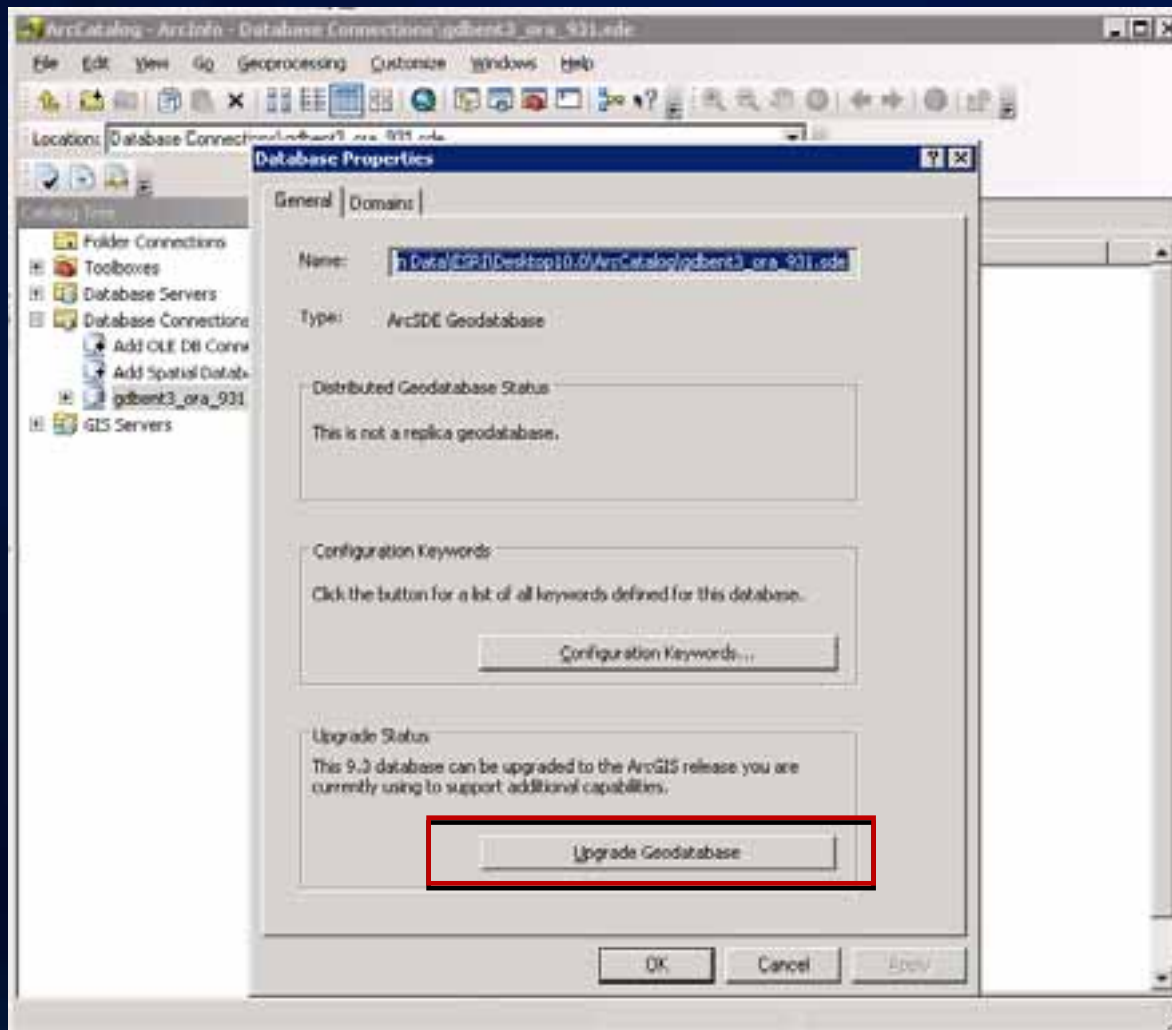

Geodatabase Upgrade: ArcCatalog

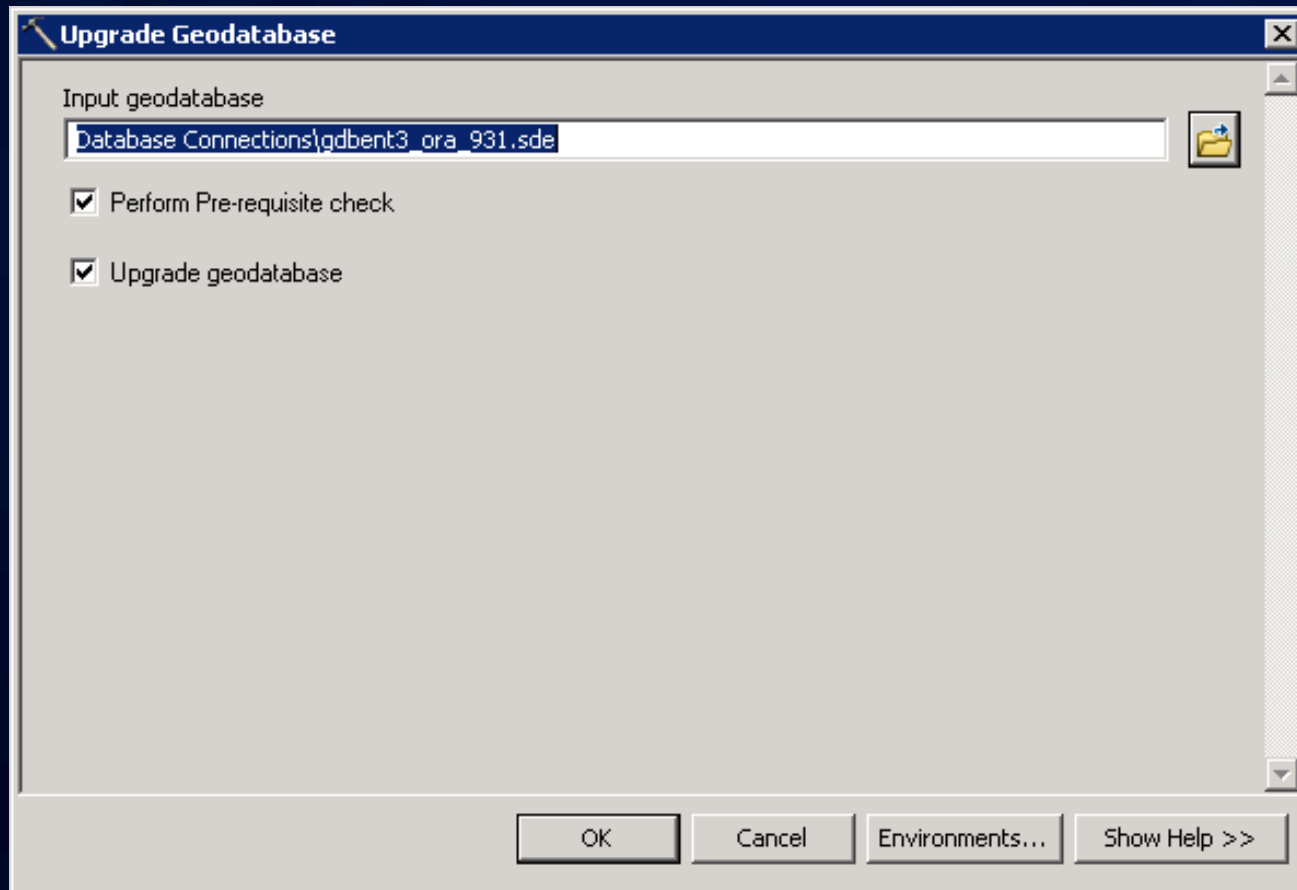

Prerequisite Checks

- No active user connections
- Correct user to perform upgrade
- Required privileges for upgrade
- DBMS XML Support
- Geodatabase schema integrity
- Geodatabase configuration check
 - ST shape library
 - Multiple user schema geodatabases

Upgrade Geodatabase: GP Command

*UpgradeGDB_management (input_workspace,
input_prerequisite_check,
input_upgrade_check)*

Parameter	Value
<i>input_workspace</i>	Connection file of the geodatabase to be upgraded.
<i>input_prerequisite_check</i>	<ul style="list-style-type: none">• NO_ PREREQUISITE_CHECK —Prerequisite check is not run.• PREREQUISITE_CHECK (default)—Prerequisite check is run.
<i>input_upgrade_check</i>	<ul style="list-style-type: none">• NO_UPGRADE —The Upgrade is not run.• UPGRADE (default)—The Upgrade is run.

Upgrade Geodatabase: GP Script

- Example script in ArcGIS 10 online help under subjects

Scripting an ArcSDE Geodatabase Upgrade

```
# Import arcpy module import arcpy
import arcpy
... ..

# Local variables:
GDB_to_upgrade = "<file_path>\<Connection file>"
... ..

# Process: Upgrade Geodatabase
arcpy.UpgradeGDB_management( GDB_to_upgrade,
                             "PREREQUISITE_CHECK",
                             "UPGRADE")
```

Diagnostic files

- Log files under system TEMP directory
 - *sde_setup.log* – Detailed schema upgrade output and error message log
 - *GDBUpgradeN.log* – Overall GP tool output log with details on geodatabase schema migration
 - *sdcdc_<dbms>.log* direct connect log
- DBMS and Operating system
 - DBMS specific log for DBMS errors
 - Windows: Event log

DeKalb County Board

Fulton County Dept. of Health and Wellness/District 3, Unit 2, 04

DEMO: Geodatabase Upgrade

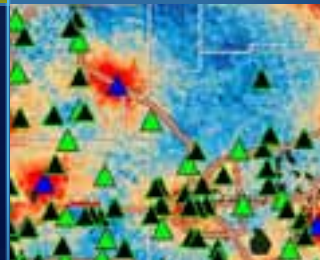
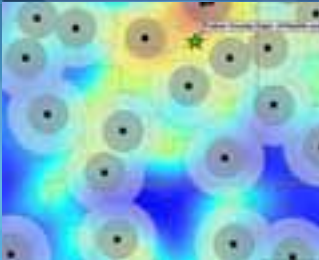

New Features in ArcGIS 10.1

- Create Enterprise Geodatabase from ArcCatalog
- Create Geodatabase User
- Install Standalone ST_Geometry Type
- Simplified Direct Connect to Database

Additional Resources

- ArcSDE Install Guides

- KB articles

<http://resources.arcgis.com/content/kbase>

- Online help

<http://help.arcgis.com/en/arcgisdesktop/10.0/help/index.html>

- ArcSDE geodatabase user forum

<http://forums.arcgis.com/forums/32-Geodatabase-amp-ArcSDE>



Thank you!

Please fill out the survey form