Esri International User Conference | San Diego, CA

Technical Workshops | 7/12/2011, 10:15-11:30

7/13/2011, 3:15-4:30

Python – Scripting for Map Automation

Michael Grossman
Jeff Barrette

What is arcpy.mapping?

- A new map scripting environment at 10.0
- Mapping module that is part of the ArcPy site-package
- Python scripting API that allows our users to:
  - manage map documents, layer files, and their contents
    - find a layer with data source X and replace with Y
    - update a layer's symbology in many MXDs
    - generate reports that lists document information
      - data sources, broken layers, spatial reference info, etc.
  - Automate the exporting and printing of map documents
  - Automate map production and create map books
    - extend Data Driven Pages capabilities

Who is arcpy.mapping for? Why was it built?

- An easy to use, productive scripting environment for the GIS Analyst
  - courser grained object model
  - not a complete replacement for ArcObjects
- An environment to use for basic map/layer management and map automation tasks
- A simple way to publish mapping tasks to the server environment
  - arcpy.mapping scripts can be easily published as geoprocessing tools

Demonstration:

Brief introduction to arcpy.mapping sample script tools

Samples available on the Resource Center: http://esriurl.com/python

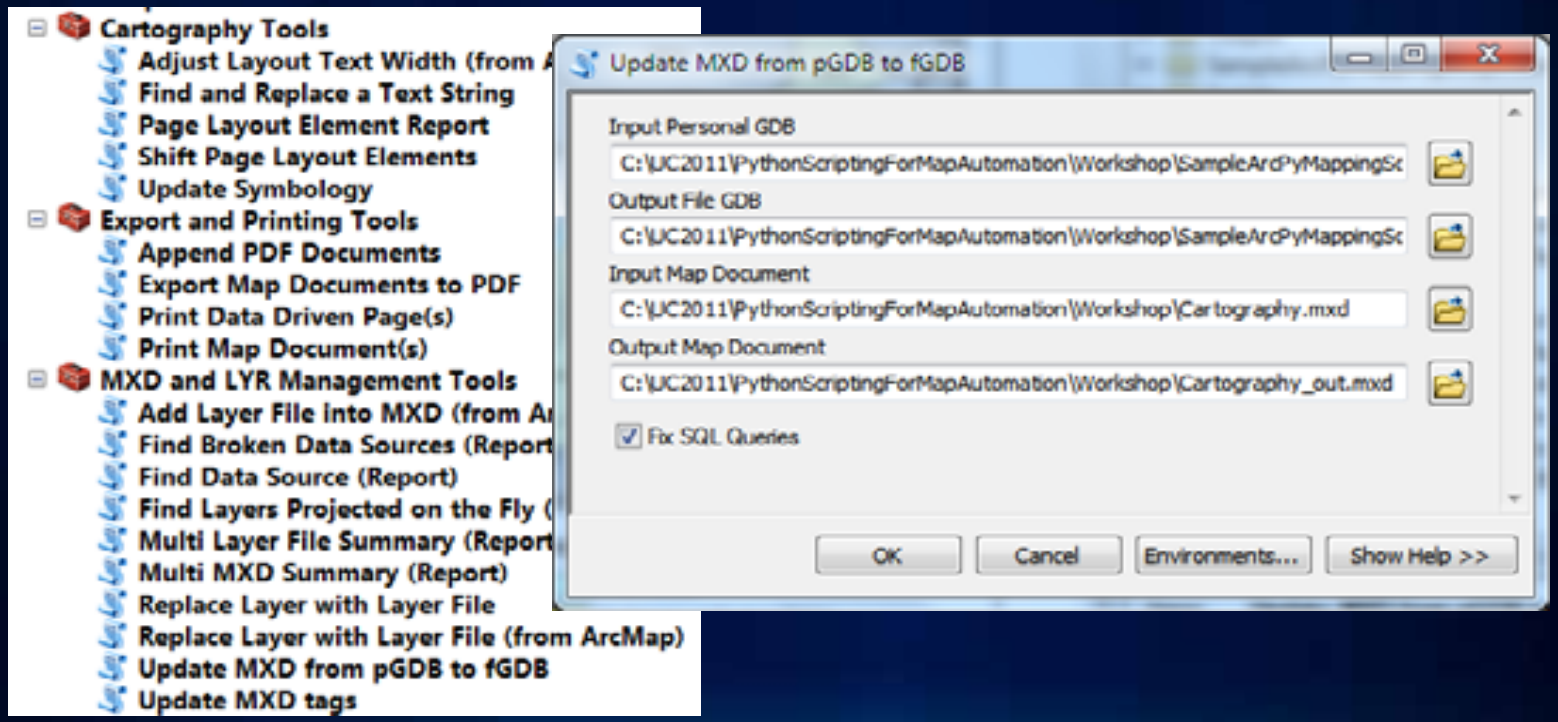

Tour of arcpy.mapping

Overview

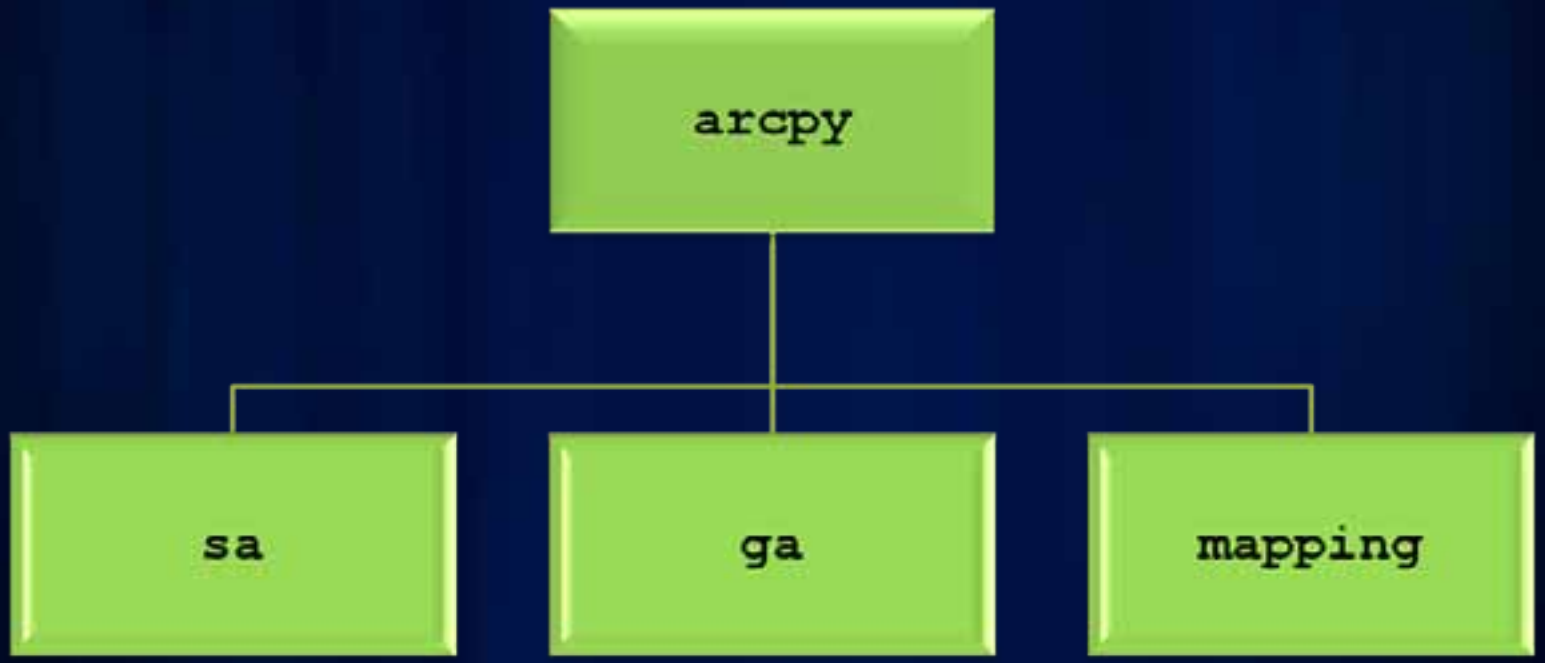

Tour of arcpy.mapping (cont.)

Managing Documents and Layers

CLASSES

```
MapDocument
Layer
TableView
LabelClass
DataFrame
DataFrameTime
GraphicElement
LegendElement
PictureElement
TextElement
MapSurroundElement
PictureElement
```

FUNCTIONS

```
MapDocument
Layer
ListBrokenDataSources
ListDataFrames
ListLayers
ListLayoutElements
ListPrinterNames
ListTableViews
AddLayer
AddLayerToGroup
InsertLayer
MoveLayer
RemoveLayer
UpdateLayer
```

Tour of arcpy.mapping (cont.)

Printing, Exporting, Server Publishing, Map Books

CLASSES

```
DataDrivenPages
PDFDocument
```

FUNCTIONS

```
ExportToAI
ExportToBMP
ExportToEMF
ExportToEPS
ExportToGIF
ExportToJPEG
ExportToPDF
ExportToPNG
ExportToSVG
ExportToTIFF
PDFDocumentCreate
PDFDocumentOpen
PrintMap
...
```

Python Window

- Command Line becomes the Python Window
- Quick and easy access to Python and arcpy
  - Gateway for new users to learn Python
  - Intellisense for all tools, methods and properties & help window
  - Quickly and efficiently execute tools

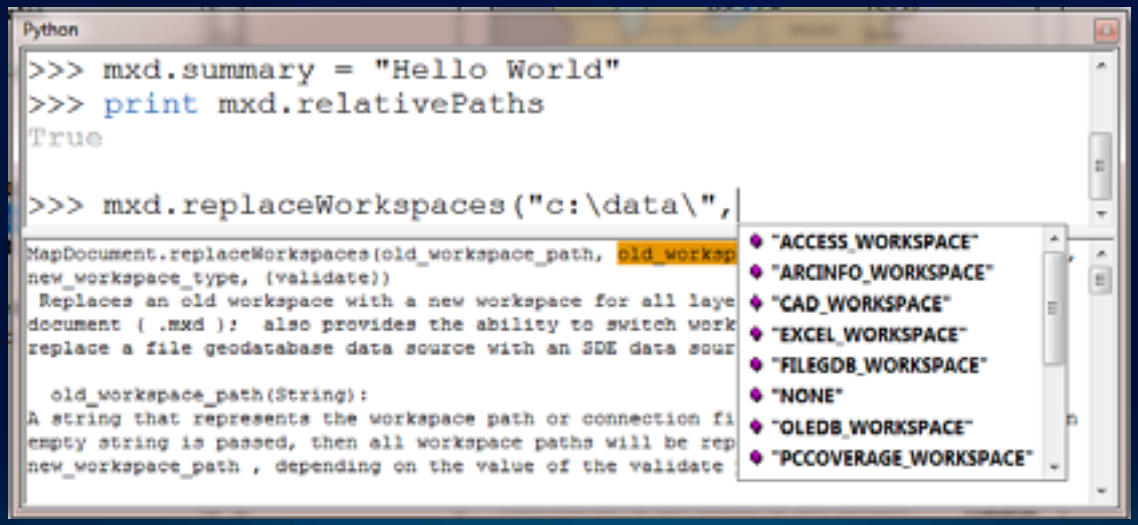

arcpy.mapping help

- Go to Professional Library → Geoprocessing → The ArcPy site package → Mapping module

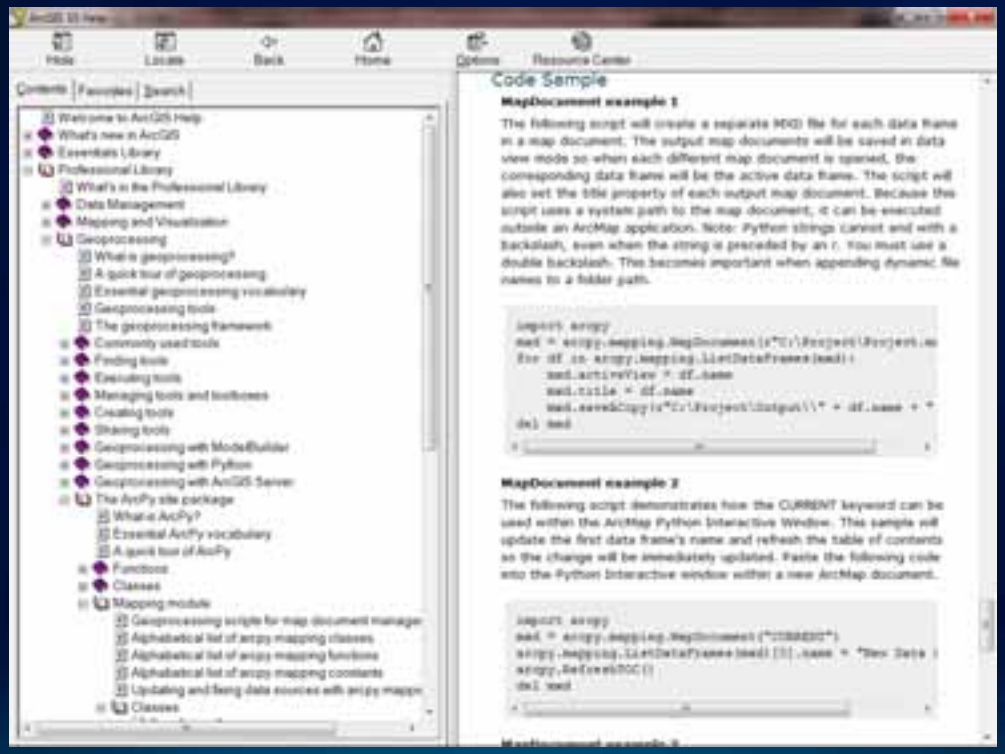

Demonstration

The Python Window and using the Desktop Help System

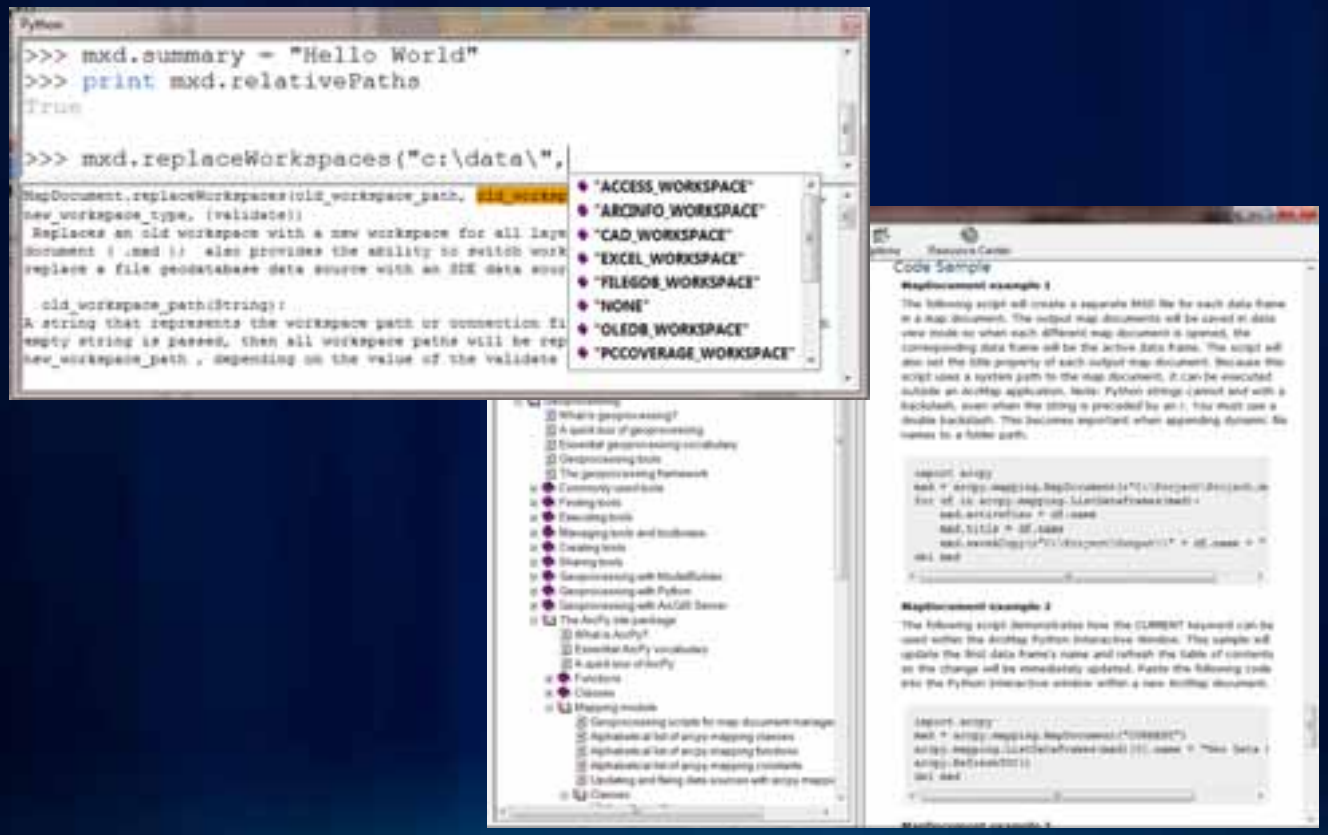

arcpy.mapping for Map Documents

MapDocument function

```
MapDocument
```

MapDocument Class

```
Methods
 save
 saveAsCopy
 UpdateDataSources
 …

Properties:
 author
 credits
 ...
```

Referencing Map Documents (MXDs)

- Opening Map Documents (MXD) with arcpy.mapping
- Use the `arcpy.mapping.MapDocument` function
- Takes a path to MXD file on disk or special keyword "CURRENT“
- Reference map on disk
  ```
  mxd = arcpy.mapping.MapDocument(r"C:\some.mxd")
  ```
- Get map from current ArcMap session
  ```
  mxd = arcpy.mapping.MapDocument("CURRENT")
  ```

Referencing Map Documents (MXDs), cont.

- When using CURRENT
  - Always run in foreground (checkbox in script tool properties)
  - Be wary of open conflicts, file contention
  - May need to refresh the application

```
arcpy.RefreshActiveView()
arcpy.RefreshTOC()
```

- Limitations and pre-authoring
  - No "New Map" function, so keep an empty MXD available
  - Can’t create new objects (e.g., north arrow, text elements)

Demonstration:
Working with Map Documents (MXDs)

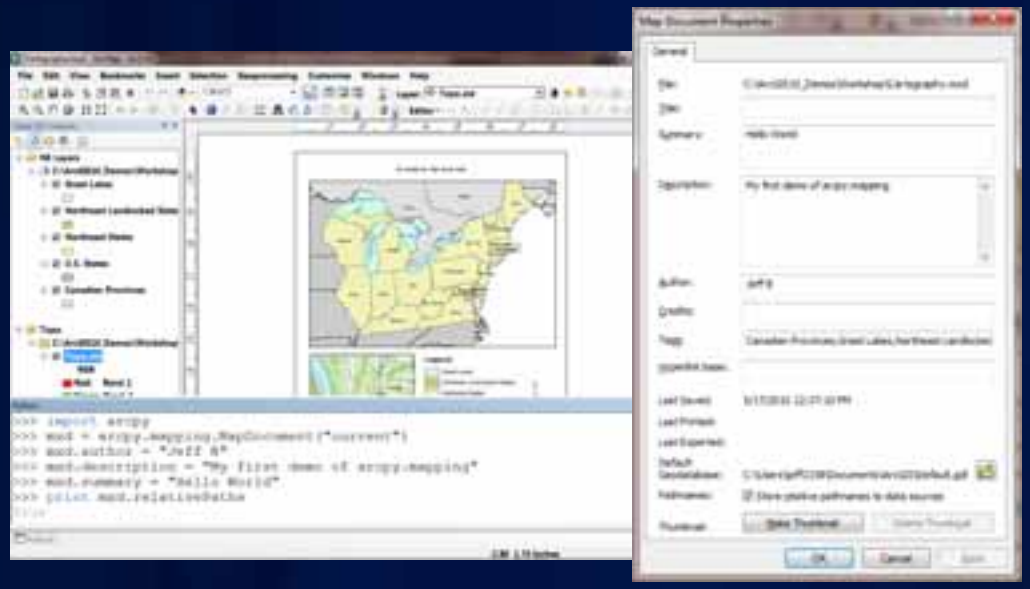

- Use Python Window to change map document property info
- Evaluate relative paths, last saved, etc.
- Change the active view
- Save changes out to a new file

arcpy.mapping for Map Layers and Data Frames

- The “List” functions
  - ListLayers
  - ListDataFrames
  - Watch the list indexes (you may often forget to use [0])

```
df = arcpy.mapping.ListDataFrames(MXD)[0]
```

- Layer properties
  - Common properties are available (e.g., def query, visible)
  - All properties can be updated via layer (.lyr) files
- DataFrame properties and methods
  - Map Navigation
  - DataFrameTime

arcpy.mapping for Map Layers and Data Frames

Layer functions

```
Layer
ListLayers
ListTableViews

AddLayer
AddLayerToGroup
InsertLayer
MoveLayer
RemoveLayer
UpdateLayer
```

Data Frame Class

```
Methods
 panToExtent(extent)
 zoomToSelectedFeatures()

Properties:
 credits
 description
 displayUnits
 elementHeight
 elementPositionX
 ...
```

Demonstration:

Working with Map Layers and Data Frames

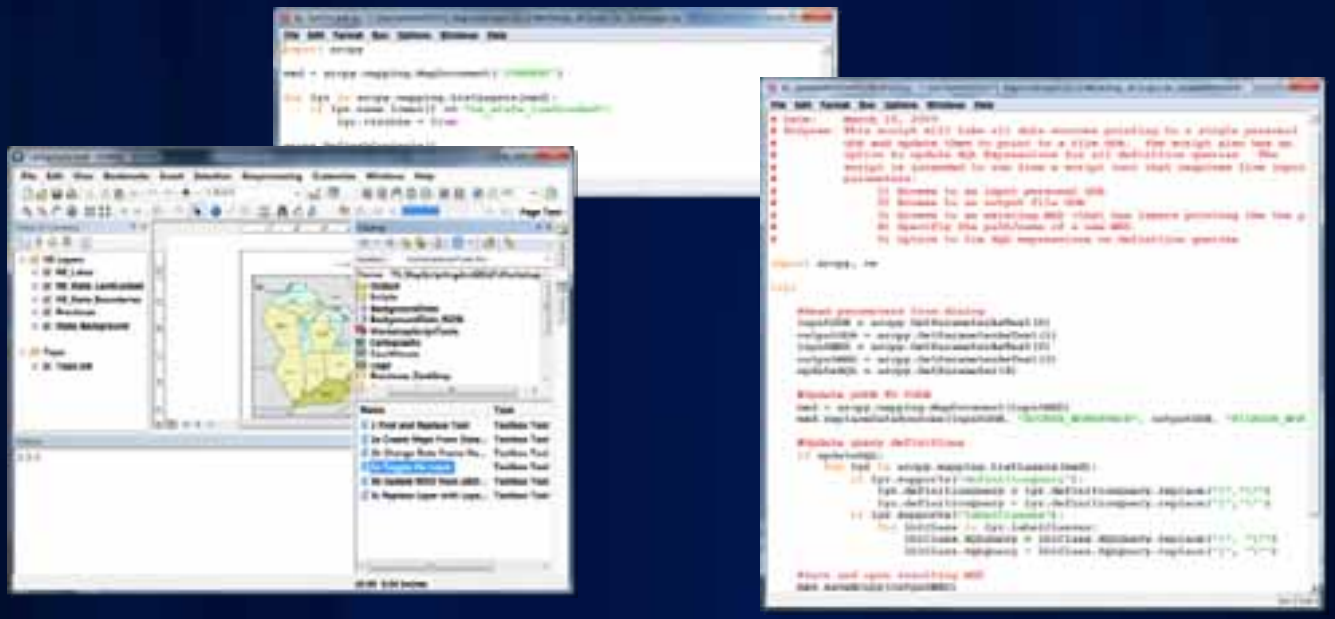

Find a layer and turns it on or off

Modify the scale/rotation of a data frame

Zoom to selected features

arcpy.mapping for the Page Layout

- When and what to pre-author for layout manipulation scenarios
  - Name your layout elements
  - Set the appropriate anchor
  - Cannot add new elements, so pre-author and hide

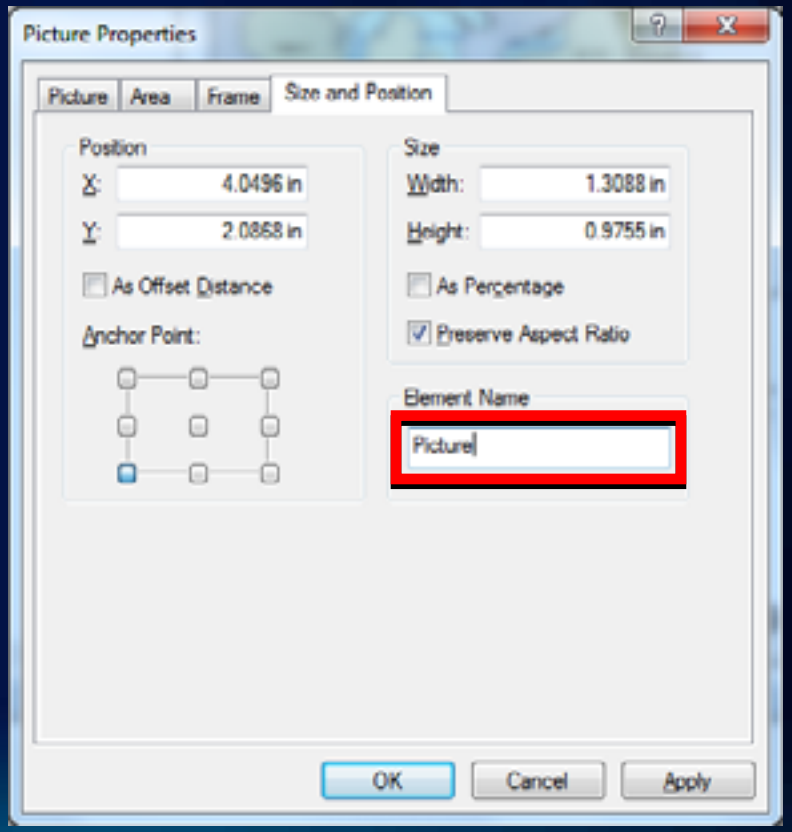

Demonstration:

Working with layout elements

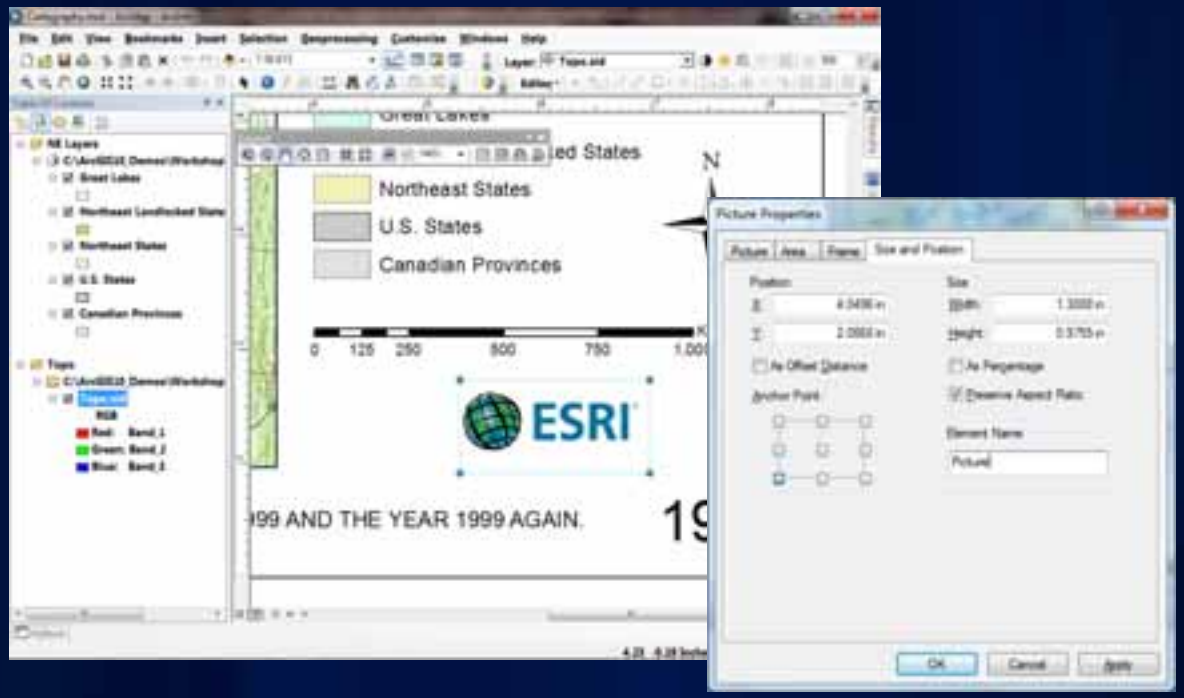

Find a picture element and change its data source

Find and replace text in an ArcMap layout

arcpy.mapping for Printing and Exporting

- PDFDocument and DataDrivenPages classes
- Export and print functions
- Map server publishing
- Map book generation

CLASSES

```
DataDrivenPages
PDFDocument
```

FUNCTIONS

```
ExportToAI
ExportToBMP
ExportToEMF
ExportToEPS
ExportToGIF
ExportToJPEG
ExportToPDF
ExportToPNG
ExportToSVG
ExportToTIFF
PDFDocumentCreate
PDFDocumentOpen
PrintMap
PublishMSDToServer
AnalyzeForMSD
ConvertToMSD
```

Demonstration:

Map output and map books

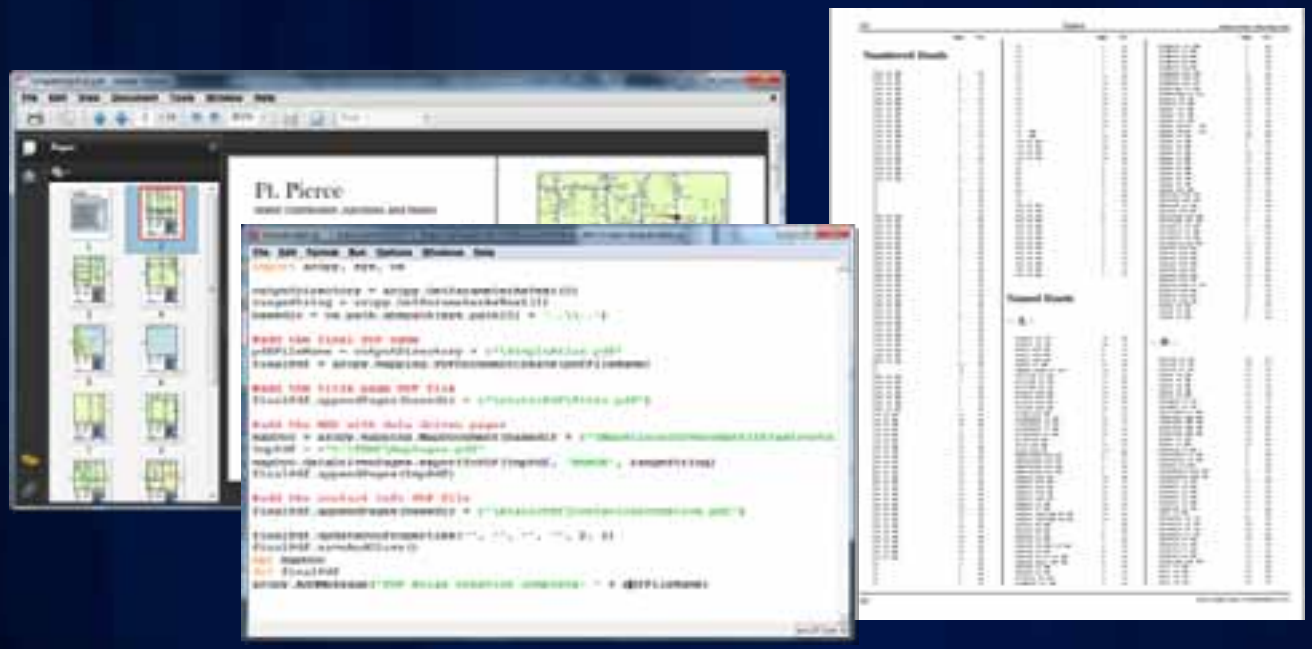

Map book that includes index pages using Python ReportLab

- **Sample: http://esriurl.com/python2**

Custom thematic map application ported from AML

Updating Data Sources

- Use arcpy.mapping for migrating Map Documents and Layer files to new data sources
- Fancier scripts can help mitigate migration pain: SQL syntax changes, field name changes, etc
- A complete concept document is dedicated to this topic
  - "Updating and fixing data sources with arcpy.mapping"
  - http://esriurl.com/python3
- Many capabilities:
  - Update all layers in an MXD or specific tables and layers
  - Works with all file and GDB types
  - Update joins and relates
  - Migrate from different workspace types

arcpy.mapping on the Server

Desktop

Script Tool

Python Window

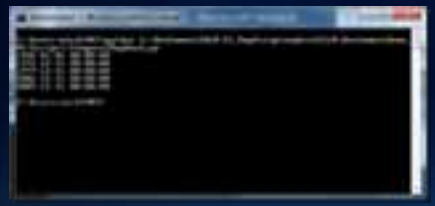

Standalone Script: IDE, Command Line, Scheduled Task

Server

Geoprocessing Service

Demonstration:

arcpy.mapping on ArcGIS Server

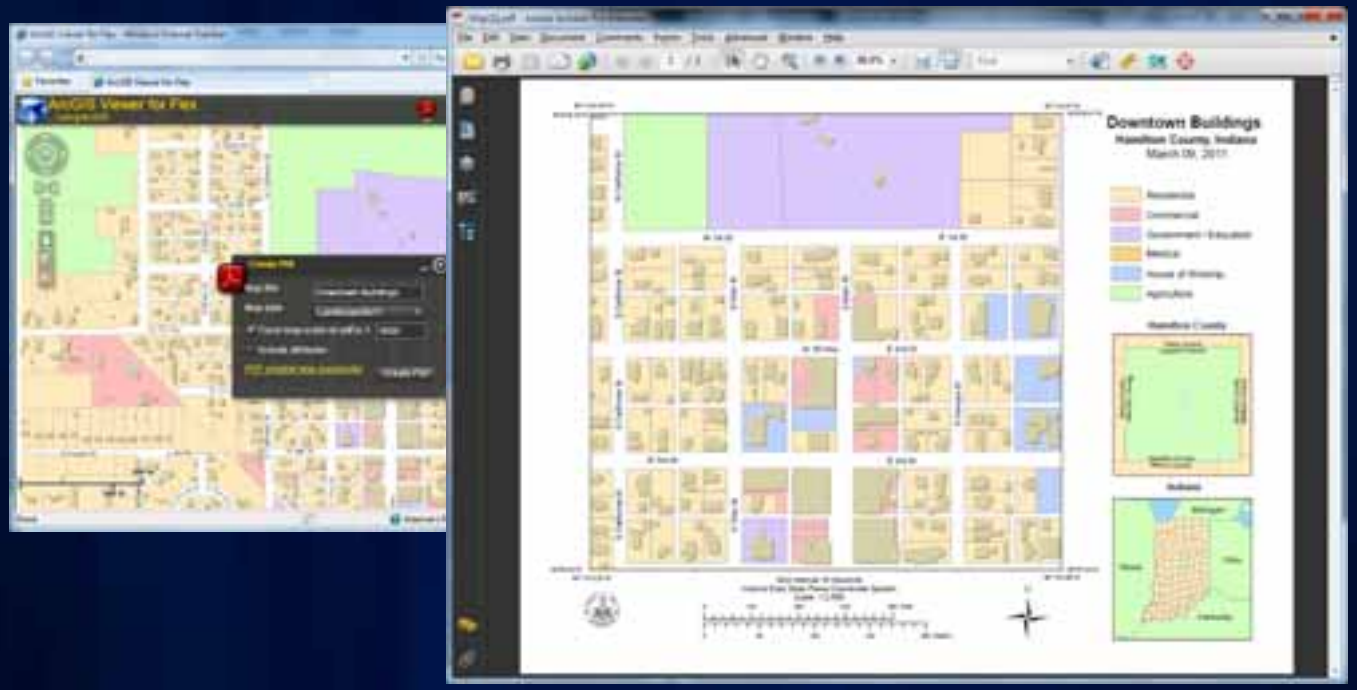

Exporting a Map Layout to PDF from the server

Samples: http://esriurl.com/python4

Resources available

- Desktop\Web help
  - Geoprocessing → The ArcPy site package → Mapping module
  - http://help.arcgis.com/en/arcgisdesktop/10.0/help/index.htm
    - Alphabetical lists of classes and functions
    - Detailed discussions
    - Multiple sample scripts for each class and function topic

- ArcGIS Resource Center
  - http://resources.esri.com/content/geoprocessing
    - Download sample script tools from the Model and Script Tool Gallery
    - Watch video demonstrations
    - Monitor user forums and blog discussions

arcpy.mapping 10.1 Road Ahead

- Symbology
  - automate layer symbology (renderer) properties
    - Feature Layers: graduated colors, graduated symbols, unique values
    - Raster Layers: raster classified
- Export Report
  - automate the generation of reports without having to open ArcMap.
- Layer time
  - access a layer's time properties
  - enable time on layers
- Miscellaneous improvements to the API
  - reading bookmarks, setting text size, setting relative paths, reading page size, etc.

Related workshops

- Tuesday
  - 1:30 – 2:45 Building Map Books
  - 4:00-4:45 Using arcpy.mapping with ArcGIS Server to Generate High Quality PDF Map Documents Over the Web (Demo Theatre)
  - 4:00 – 5:00 Road Ahead – Map Books and Map Scripting
- Wednesday
  - 1:55 – 2:15 Managing Layer Data Sources (Demo Theatre)
  - 3:15 – 4:30 Road Ahead – ArcGIS Desktop 10.1
- Thursday
  - 1:00 – 1:30 Building the Legislative District Atlas using Data Driven Pages (Demo Theatre)
  - 3:15 – 4:30 Building Map Books
  - 4:05 – 4:25 Road Ahead – Python Scripting Abilities

Questions?

Please complete a session evaluation. Thank You!

www.esri.com/sessionevals