

Esri User Conference 2016

Resilient Design and Sea Level Rise for Tidal Marsh Restoration

Breuner Marsh Richmond, CA



 SAN RAFAEL • SAN DIEGO • FORT BRAGG • DENVER | (415) 454-8868

Breuner Marsh Tidal Restoration



PROJECT CONTEXT

- East Bay Regional Park District property and project
- 218-acre property located in Richmond on the San Pablo Bay

PROJECT TEAM

Questa Engineering Corporation
WRA, Inc.
2M Associates
Hydroikos Ltd.
PlaceWorks
Garcia & Associates
TOVA Applied Science & Technology
Kister, Savio & Rei

SAN RAFAEL • SAN DIEGO • DENVER • FORT BRAGG www.wra-ca.com (415) 454-8868

Site Birdseye



SAN RAFAEL • SAN DIEGO • DENVER • FORT BRAGG www.wra-ca.com (415) 454-8868

Specific Project Goals

- Restore 30 acres of tidal marsh and seasonal wetlands
- Construct segment of San Francisco Bay Trail
- Consider effects of one meter rise in sea level on restoration and public access plans**
 - Habitat migration as sea level rises
 - Protect from storm/flood/SLR

SAN RAFAEL • SAN DIEGO • DENVER • FORT BRAGG www.wra-ca.com (415) 454-8868

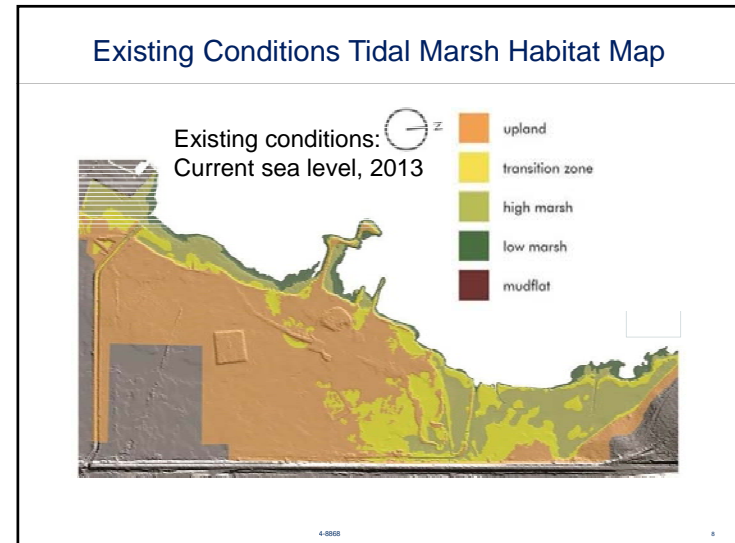
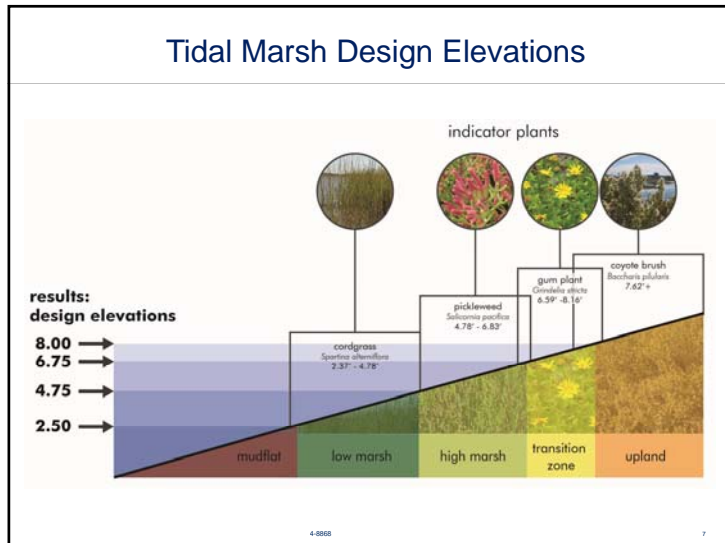
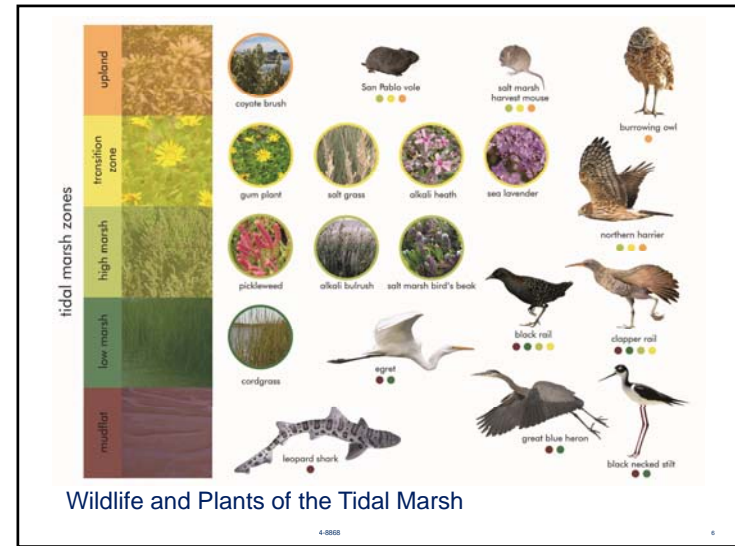
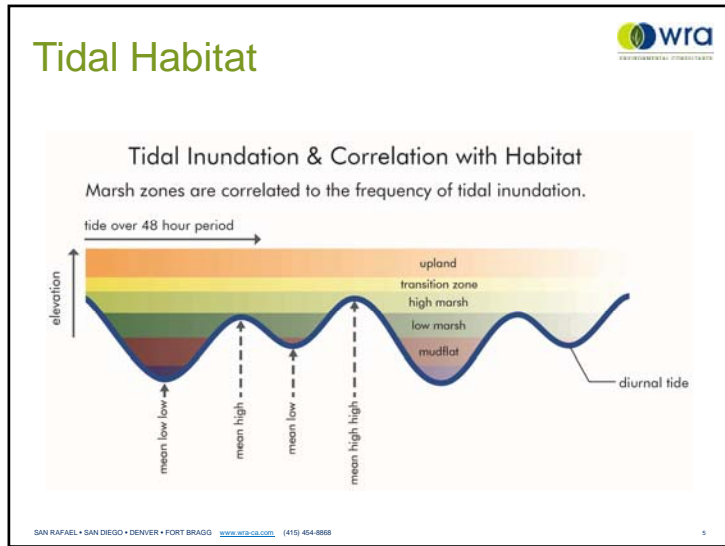

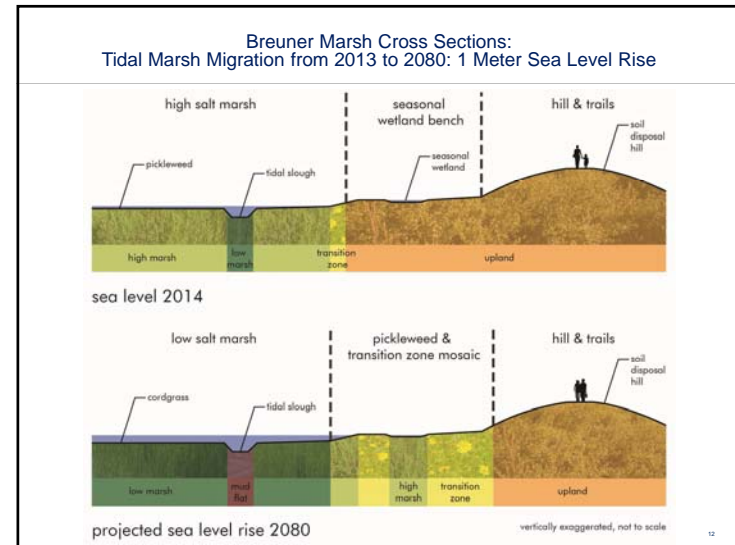
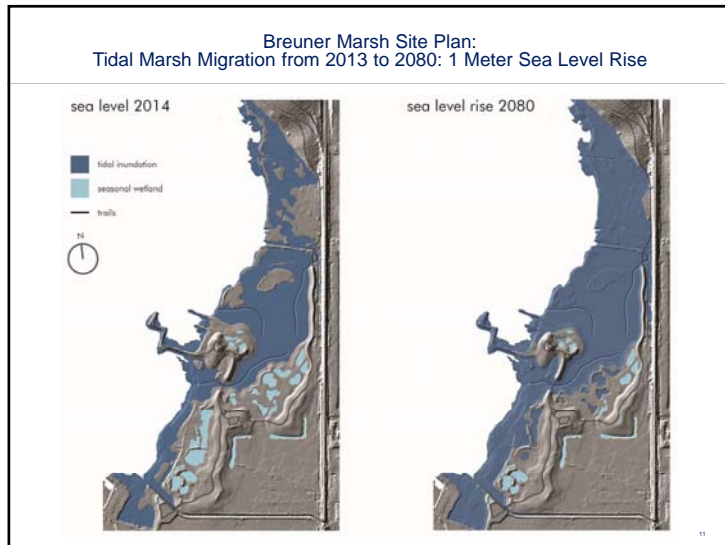
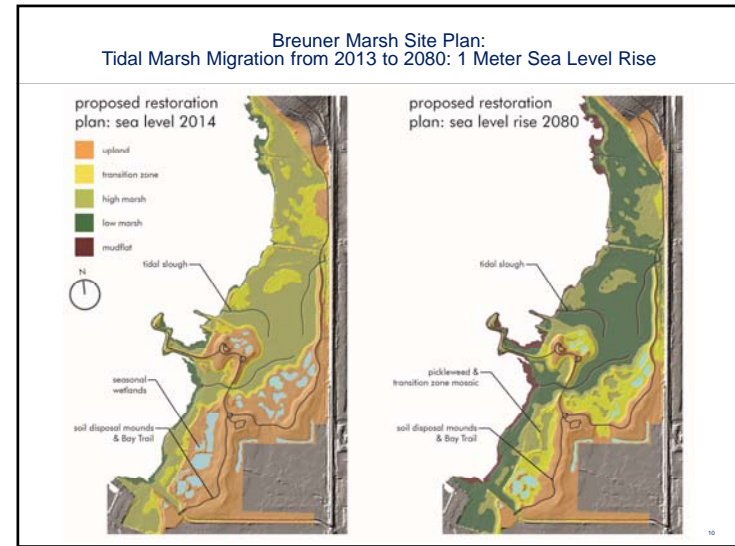
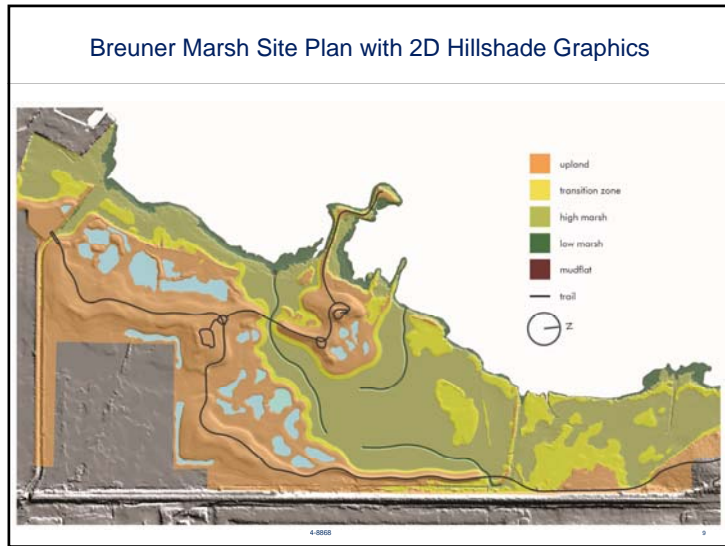

Current Project Status



- Restoration construction completed in December 2014
- Indicators of tidal marsh health are present
- Trail/Public access construction begins in 2016-2017



SAN RAFAEL • SAN DIEGO • DENVER • FORT BRAGG www.wra-ca.com (415) 464-6868

13

Contact:
Peter Kobylarz
kobylarz@wra-ca.com
415-524-7375



Questions?