

# West Valley City, Utah GIS Applications:

## Integrating ArcGIS Server & Enterprise Applications

By Jeni Siebeneck  
GIS Administrator

# History & Background

- West Valley City, Utah:
  - 2<sup>nd</sup> largest in Utah – 130,000 pop
- About 35 Square Miles
- About 35,000 Parcels
- ESRI – ArcGIS (Basic & Advanced), ArcSDE, ArcGIS Server, AGOL, ArcReader, GIS WebMaps
- Cityworks, Spillman, SIRE, GEMS (MsGovern), etc.

# GIS Web Map Applications

- ArcGIS Viewer for Silverlight:
  - Parcel Viewer
  - Public Works: Sanitation Can Management, Storm Water Management, Streetlight Management
  - Parks & Rec Asset Management
  - Code Enforcement Case Tracking & Survey
  - Graffiti Incident Management

# ArcGIS Viewer for Silverlight

Name	URL
West Valley City Parcel...	http://w00402:80/Apps/West Valley City Parcel Viewer
WVC Sanitation Can...	http://w00402:80/Apps/WVC Sanitation Can Management
WVC Streetlight...	http://w00402:80/Apps/WVC Streetlight Management
WVC Parks Management	http://w00402:80/Apps/WVC Parks Management
WVC Graffiti Incidents	http://w00402:80/Apps/WVC Graffiti Incidents
WVC Code Enforcement...	http://w00402:80/Apps/WVC Code Enforcement Case Tracking
WVC Storm Water...	http://w00402:80/Apps/WVC Storm Water Management

# ArcGIS Viewer for Silverlight

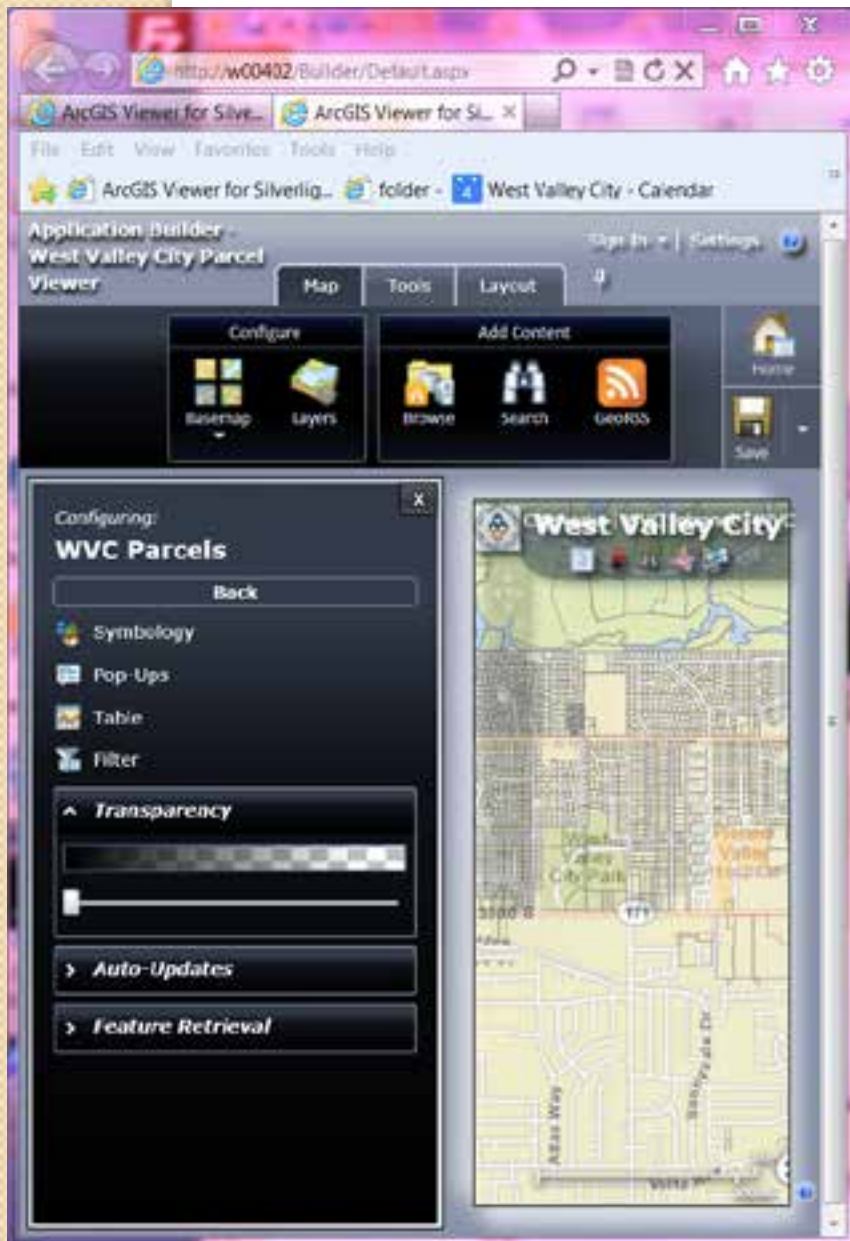

ArcGIS Viewer for Silverlight

# ArcGIS Viewer for Silverlight

Application Builder - West Valley City Parcel Viewer

Configuring: **WVC Parcels**

- Back
- Symbology
- Pop-Ups
- Table
- Filter
- Transparency
- Auto-Updates
- Feature Retrieval

Disable pop-ups

Show pop-ups  on click  on hover.

Header: Address

Visible	Name	Alias
<input type="checkbox"/>	OBJECTID	OBJECTID
<input checked="" type="checkbox"/>	WVCID	WVCID
<input type="checkbox"/>	WVC_ID	WVC_ID
<input type="checkbox"/>	WVCID_1	WVCID_1
<input checked="" type="checkbox"/>	APN	APN
<input checked="" type="checkbox"/>	Land_Use	Land_Use
<input checked="" type="checkbox"/>	Zone	Zone
<input checked="" type="checkbox"/>	Zone_Descr	Zone_Descr
<input checked="" type="checkbox"/>	Subdivisio	Subdivisio

Clear All

Change Title

Title: West Valley City Parcel Viewer

Links

Display Text	URL
Cityworks	<a href="http://chwsocityworks/cityworks">http://chwsocityworks/cityworks</a>
WVC Intranet	<a href="http://Tomcat.wvc-ut.gov/intranet">http://Tomcat.wvc-ut.gov/intranet</a>
WVC Website	<a href="http://www.wvc-ut.gov">http://www.wvc-ut.gov</a>

Close

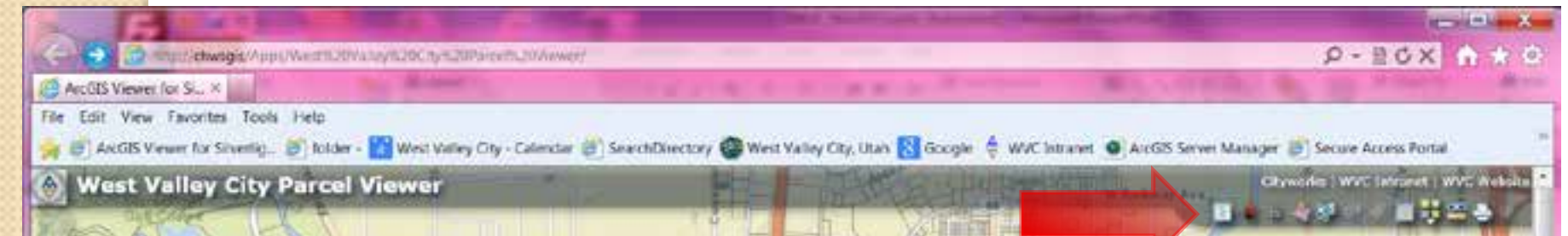

**Map Contents**

- WVC Parcels
- WVC Streets
- City Boundaries

**LocateAddress**

Enter Address Information

Address:

City:

State:

Zip:

Find

**Measure**

Draw shapes to measure | Select features to measure

Select a shape to draw

**Print**

Title:

Description:

Width:

Height:

Layout:

Print

**Attribute Query**

Where clause:

Execute

**Attributes of WVC Parcels**

OBJECTID	WVCID	WVC_ID	WVCID_1	A/PN	Land_Use	Zone	Zone_Descr	subdivisio	Lot_	Acnrage	Owner_Name
32	37904	37904	37904	1532351028	SINGLE FAM	R-1-B	SINGLE FAMILY RESIDENTIAL	HORIZON MEADOWS	2	0.18	COMMUNITY DEVELOPERS
41	18145	18145	18145	1532251042	SINGLE FAM	RB	RESIDENTIAL BUSINESS			0.25	THE FAMILY SUPPORT CE
103	32049	32049	32049	1531477029	SINGLE FAM	R-1-B	SINGLE FAMILY RESIDENTIAL	COUNTRY MEADOWS PLAT F		0.18	GILL, AWYAR, S

Records: 0 out of 3266 Selected

# WVC Parcel Viewer

**2577 W ROBIN RD**

Building_ID	003060
TAX_VALUE	90860
GP_Code	GP-HDM
GP_Desc	Medium Density Residential
County_Code	CITY-112
County_Desc	R - Duplex
Update_Date	201307
Cityworks Link	<a href="http://cityworks.wvc.utah.gov/cityworks/Cityworks/US/Land/Parcel/AssociatedCases.aspx?InquiryTypeId=1&amp;ParcelId=48288">http://cityworks.wvc.utah.gov/cityworks/Cityworks/US/Land/Parcel/AssociatedCases.aspx?InquiryTypeId=1&amp;ParcelId=48288</a>

# WVC Parcel Viewer

The main content area features a "Flags" section with a "RENTAL : Rental Property [1]" label. Below this is a tabbed interface with tabs for "Summary", "Object", "Address", "People", "Zone", "Zone Hist.", "Geo", "Flag", "Conditions", "Notes", "Cases", "Establ", "Project", "Str.Class", "Struct", and "Uses". The "Cases" tab is active, showing a table of cases for Object ID: 1528404002. The table has columns for "Number", "Type", "Type Description", "Sub Type", "Sub Type Description", and "Status".

Number	Type	Type Description	Sub Type	Sub Type Description	Status
06-0001860	CE	Code Enforcement			DONE
06-0002553	ANIMAL	Animal Control			DONE
06-0003702	ANIMAL	Animal Control			OPEN
19760196	ZS	SUBDIVISION APPLICATIO...			DONE
19870005	ZGPZ	GENERAL PLAN/ZONE CHAN...			DONE
200903852	CE	Code Enforcement			DONE
201302594	CE	Code Enforcement			DONE

At the bottom of the table, there is a "Size: 10" dropdown, a "Go" button, navigation arrows, "Page: 1" of "7", "Found: 7", and "Displaying: 1 to 7".

# WVC Sanitation Can Management

Map Contents

- WVCans
- WVC Parks
- WVC Streets
- City Boundaries

1971 W 3300 S

APN	4527353010
ADDRESS	1971 W 3300 S
CANID	5
HC_CITY	1
GC_CITY	2
ZIP	8
RecycleDay	Week 6 - see schedule
RECYCLE	Monday
RECYCLE2	2nd Monday
LegacyID	(25C42045-2279-4502-93F0-2018E13F5A1F)

Attributes of GIS\_sde.GIS.WVCans\_objects related to 1971 W 3300 S

GUID	APN	CANID	WD	EOB	REC	RECType	MName	Status	Notes	GlobalID	LegacyID	LstM
	4527353010	45727								{22ACC37C-B0FC-442D-83CA-635A6A37BF08}	45727	
	4527353010	46096								{1D11C2D5-0E0F-47CF-5A7E-549C097FED8D}	46096	
	4527353010	89626917								{A0D15651-428F-4CCD-9B0C-FB5CD71556AC}	89626917	

Record: 0 Records (0 out of 3 Selected)

# WVC Storm Water Management

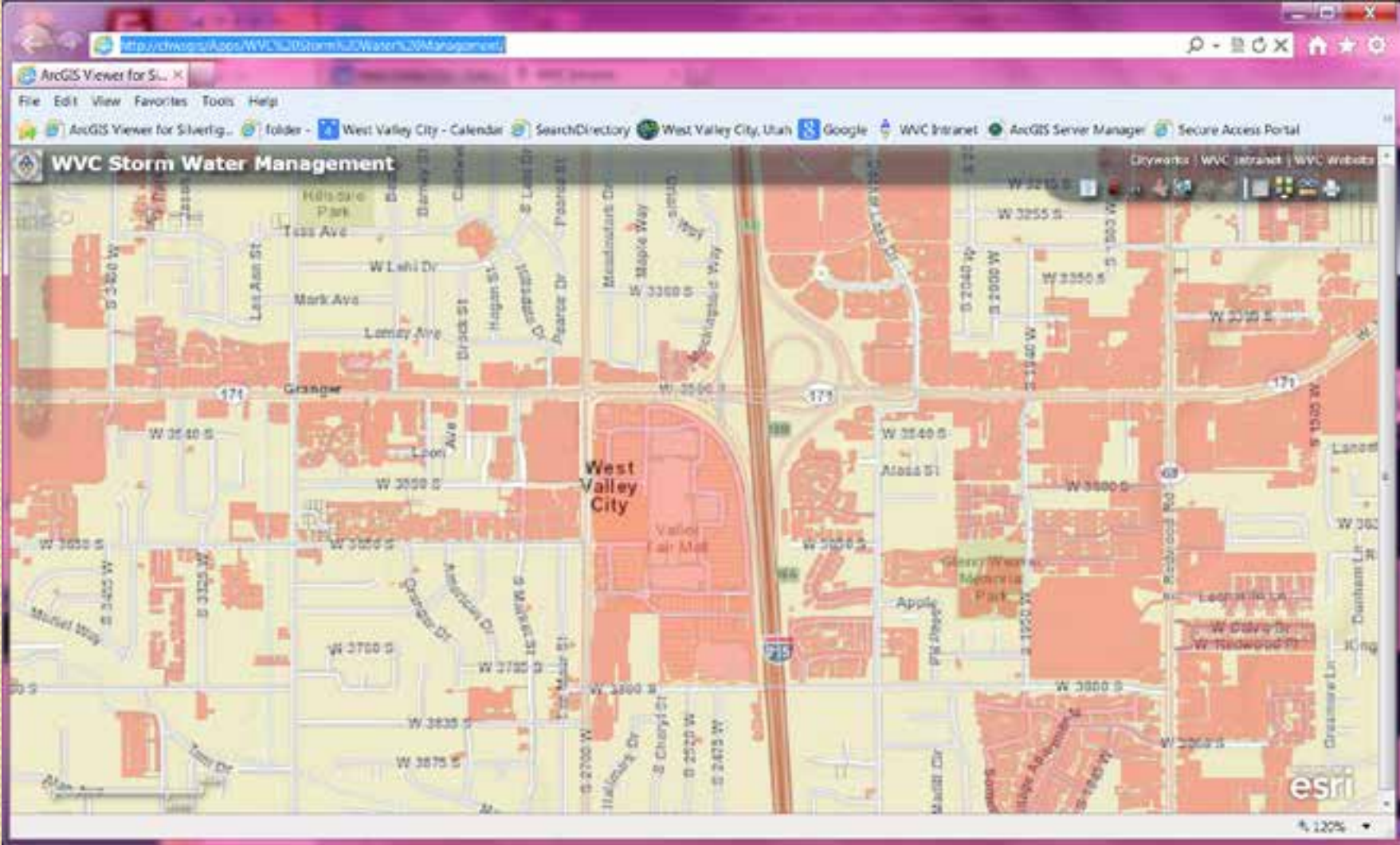

# WVC Streetlight Management

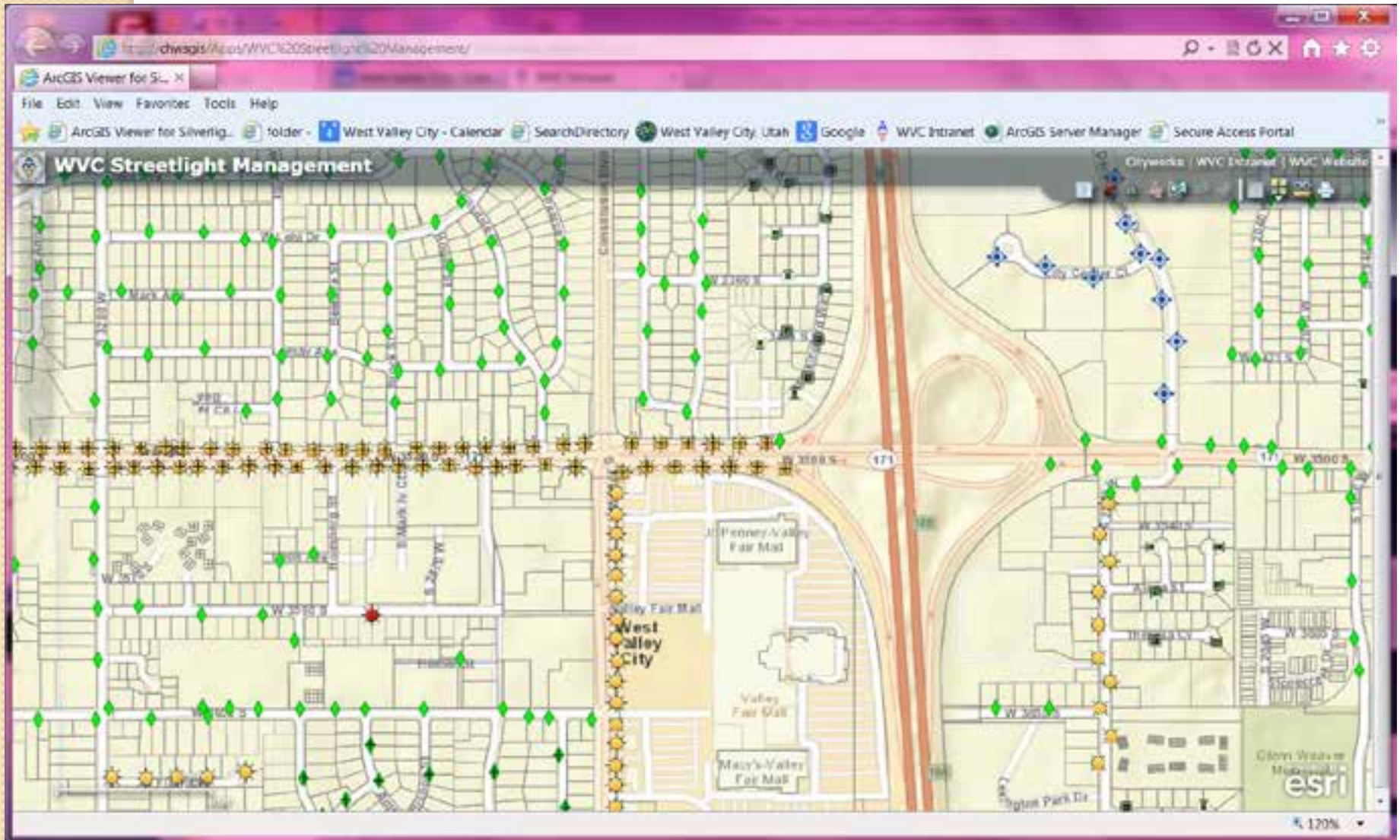

# WVC Parks and Rec Management

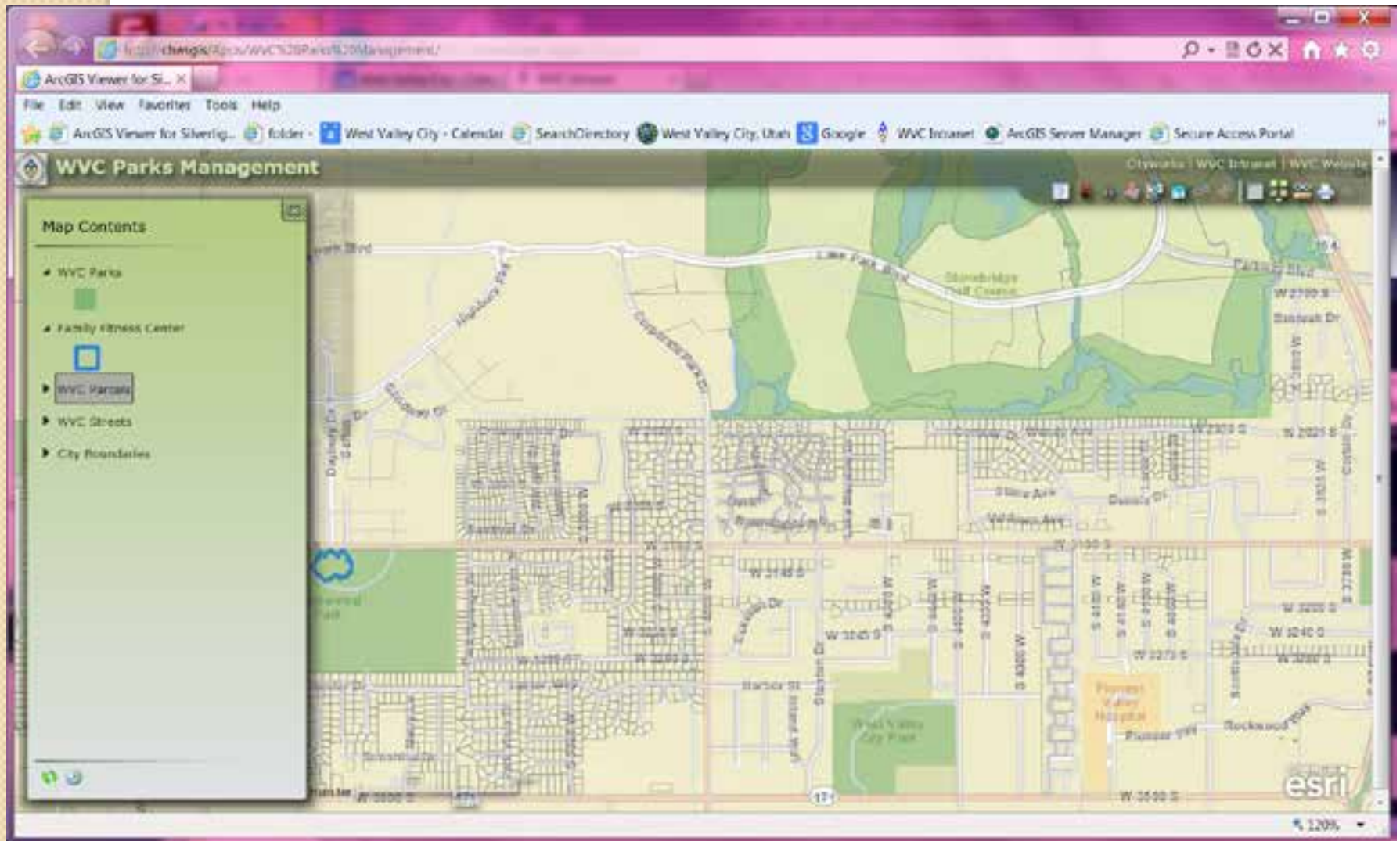

# WVC Code Enforcement Case Tracker

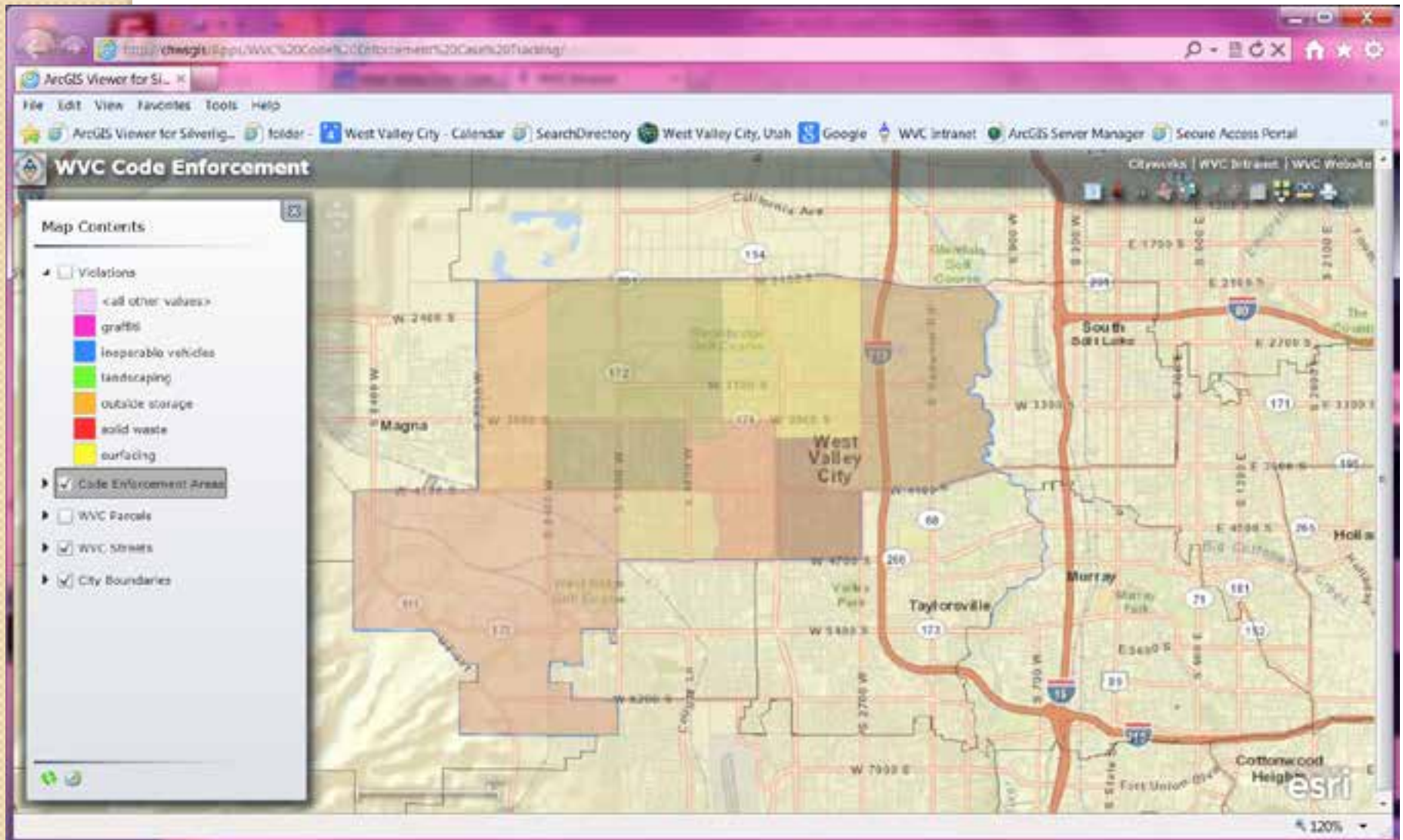

# WVC Code Enforcement Survey

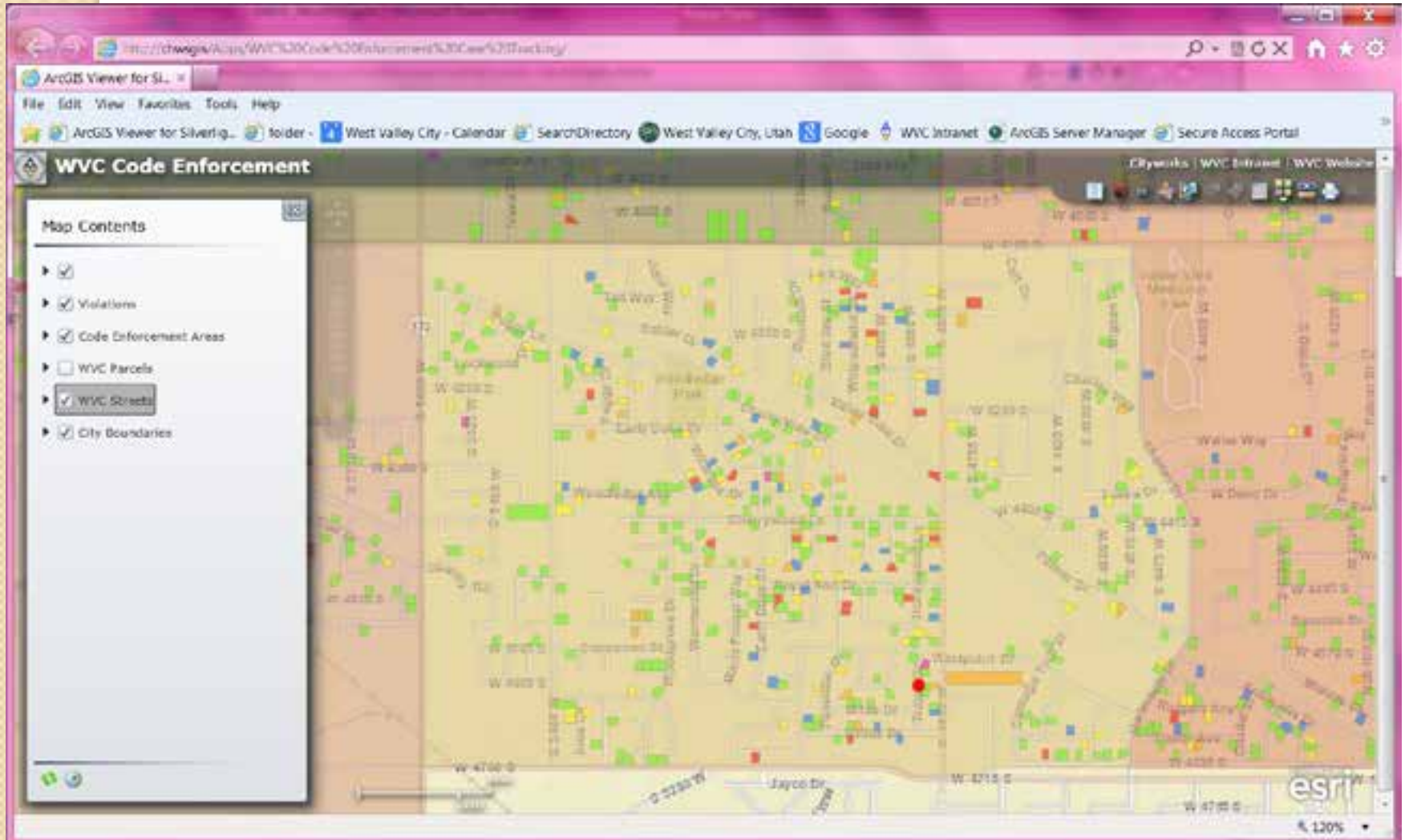

# Cityworks

The main content area is divided into several sections:

- People:** A section with a search bar (Size: 10, Go) and navigation controls. It shows "Found: 0" and "Displaying: 1 to 1".
- Violations:** A section with a search bar (Size: 10, Go) and navigation controls. It shows "Found: 0" and "Displaying: none".
- Violations Table:** A table with columns: Violation Type, Violation Description, Date Issued, and Date Completed. It contains two rows:

Violation Type	Violation Description	Date Issued	Date Completed
27-1-100	BUSINESS LICENSE REQUIRED	3/22/2013	
24-0-106	Standards for Weed Control* (Section 6.0	7/22/2013	
- Workflow:** A section with a search bar (Size: 10, Go) and navigation controls. It shows "Found: 1" and "Displaying: 1 to 1". It contains a table with columns: Description, Result, Target Start Date, Due/Scheduled, and M. It contains 11 rows:

Description	Result	Target Start Date	Due/Scheduled	M
First Contact	OK	07/22/13 4:47P	07/23/13 4:47P	1-2
Follow up	Violation	07/22/13 4:52P	08/05/13 4:52P	1-2
Notice of Violation	Notify	08/12/13 10:00A	08/13/13 10:00A	2-3
Compliance Inspection	NO INSPECT	08/12/13 10:00A	08/13/13 10:00A	2-3
Case Review	ACE	08/26/13 8:14A	08/27/13 8:14A	2-3
Affidavit of NonCompliance	SGNETDACE	08/26/13 8:14A	08/27/13 8:14A	3-4
Legal Review of CE Case	FILE	08/26/13 8:14A	08/27/13 8:14A	3-4
Process Case		08/03/13 12:00A	09/04/13 8:56A	4-5
Hearing Notice Sent		08/03/13 8:56A	09/04/13 8:56A	4-5
Notice Returned		08/03/13 8:56A	09/04/13 8:56A	4-5
Notice Posted		08/03/13 8:56A	09/04/13 8:56A	4-5
- Flags:** A section with a search bar (Size: 10, Go) and navigation controls. It shows "Found: 11" and "Displaying: 1 to 11".

# Cityworks - Photos

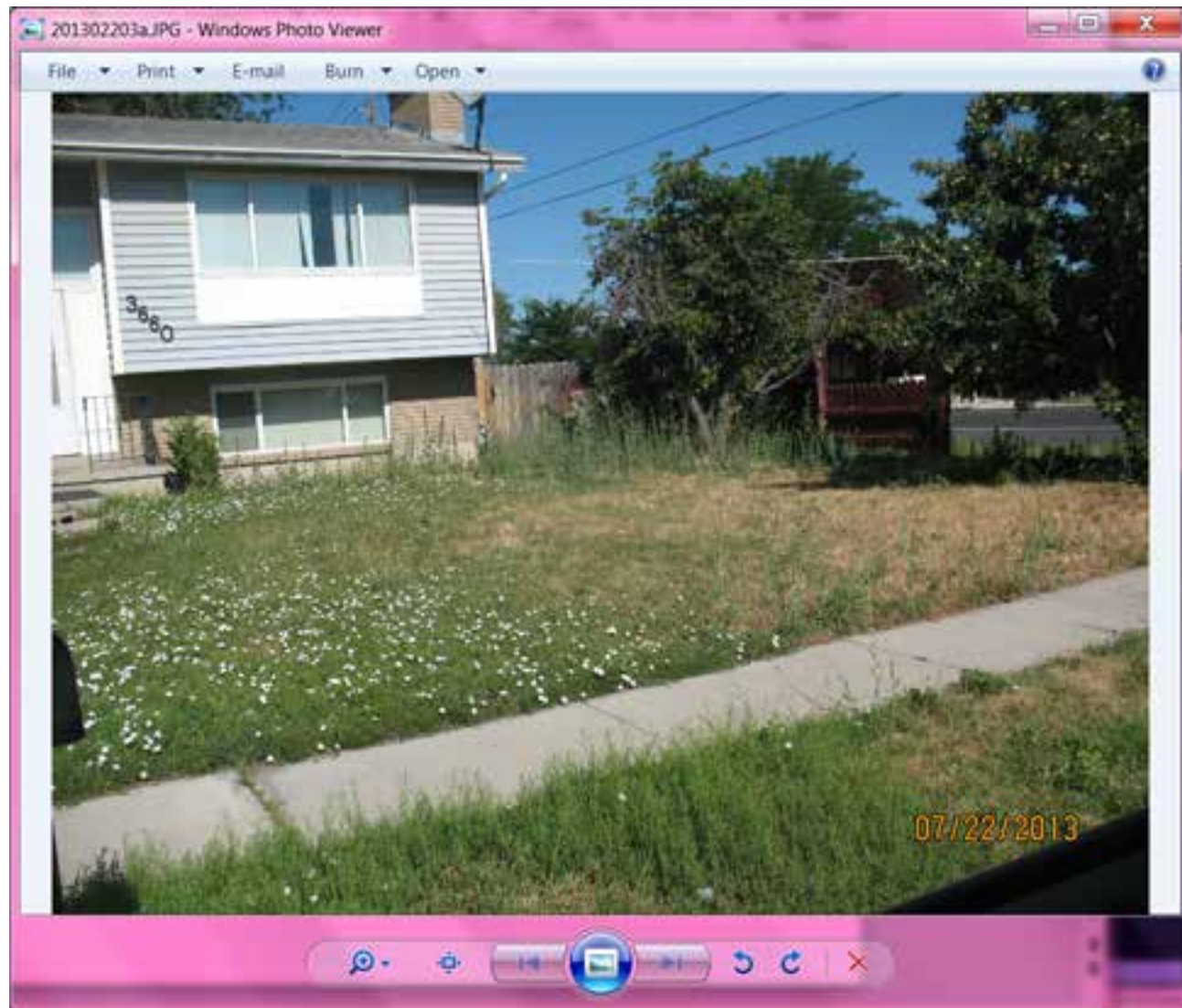

# Graffiti Incident Tracking

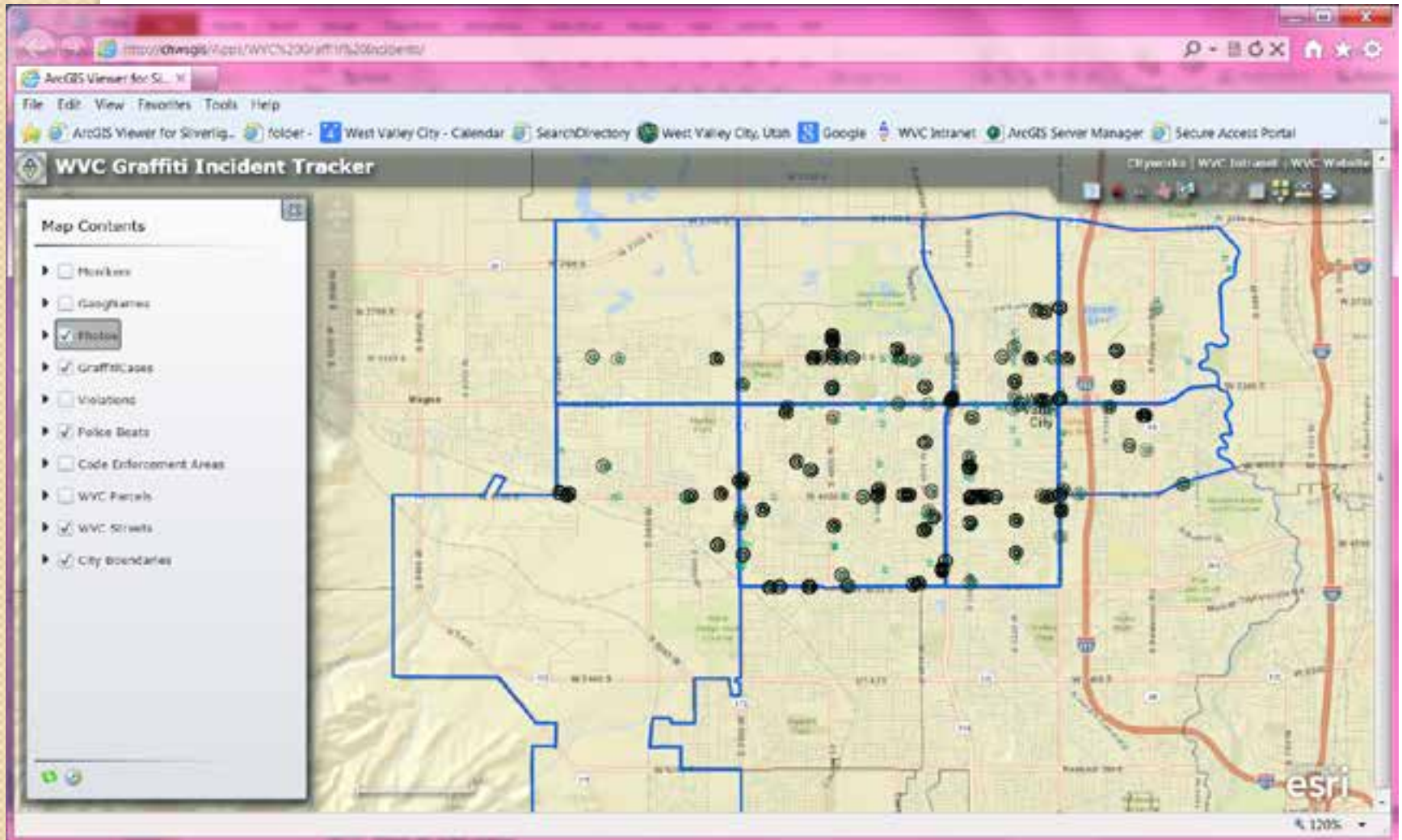

# Graffiti Incident Tracking

Graffiti_Coord	40.68197777
photo_Link	<a href="http://arcweb.wvc-ut.gov/arc/document/view.aspx?viewtype=naive&amp;cablnet=Graffiti_Photos&amp;sun=a74571b6578041c779d01e20560fcaaf&amp;fileid=5575143&amp;orig_exten=.JPG">http://arcweb.wvc-ut.gov/arc/document/view.aspx?viewtype=naive&amp;cablnet=Graffiti_Photos&amp;sun=a74571b6578041c779d01e20560fcaaf&amp;fileid=5575143&amp;orig_exten=.JPG</a>

The popup window also includes a 'target="\_blank">View Filter' link. The bottom right corner of the application shows the ESRI logo and a zoom level of 120%.

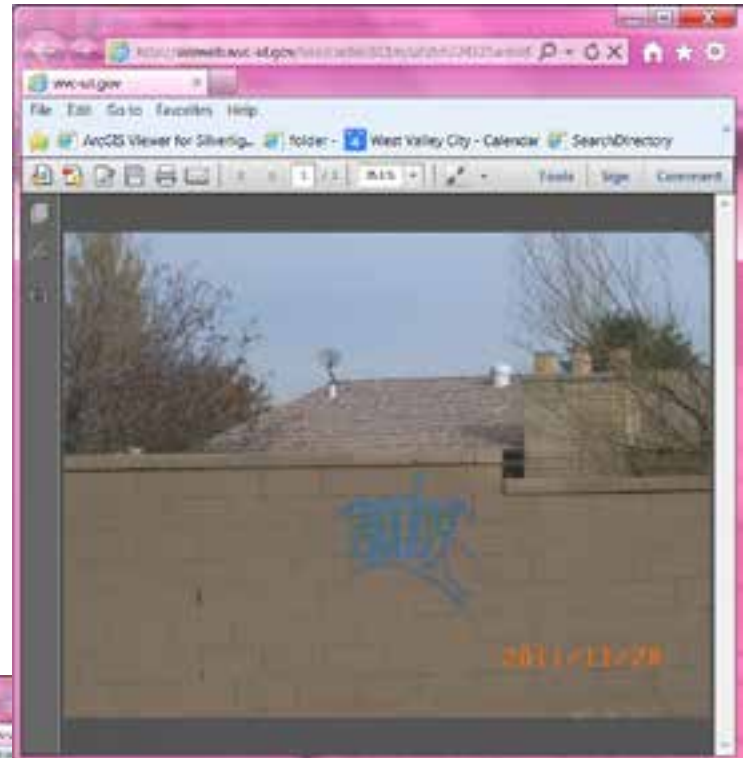

# GIS Web Map Applications

- What's Next?
  - Police Incidents
  - Fire Calls
  - Mobile Applications
    - Windows/Android/iOS
  - Public Portal
  - Etc.

# West Valley City, Utah GIS Applications:

## Integrating ArcGIS Server & Enterprise Applications

By Jeni Siebeneck  
GIS Administrator  
West Valley City  
[Jeni.siebeneck@wvc-ut.gov](mailto:Jeni.siebeneck@wvc-ut.gov)  
801-963-3354