

DEVELOPER SUMMIT

March 10–13

Urban Planning in a 3D City

Thorsten Reitz, Craig McCabe, Thomas Knabl

Agenda

ArcGIS for 3D Cities for Urban Planning

1. Introduction to ArcGIS for 3D Cities
2. Setting the Scene: Base Layer Workflows
3. Import and manage Urban Planning data
4. Analyze proposed developments
5. Share development scenarios in ArcGIS Pro/Online

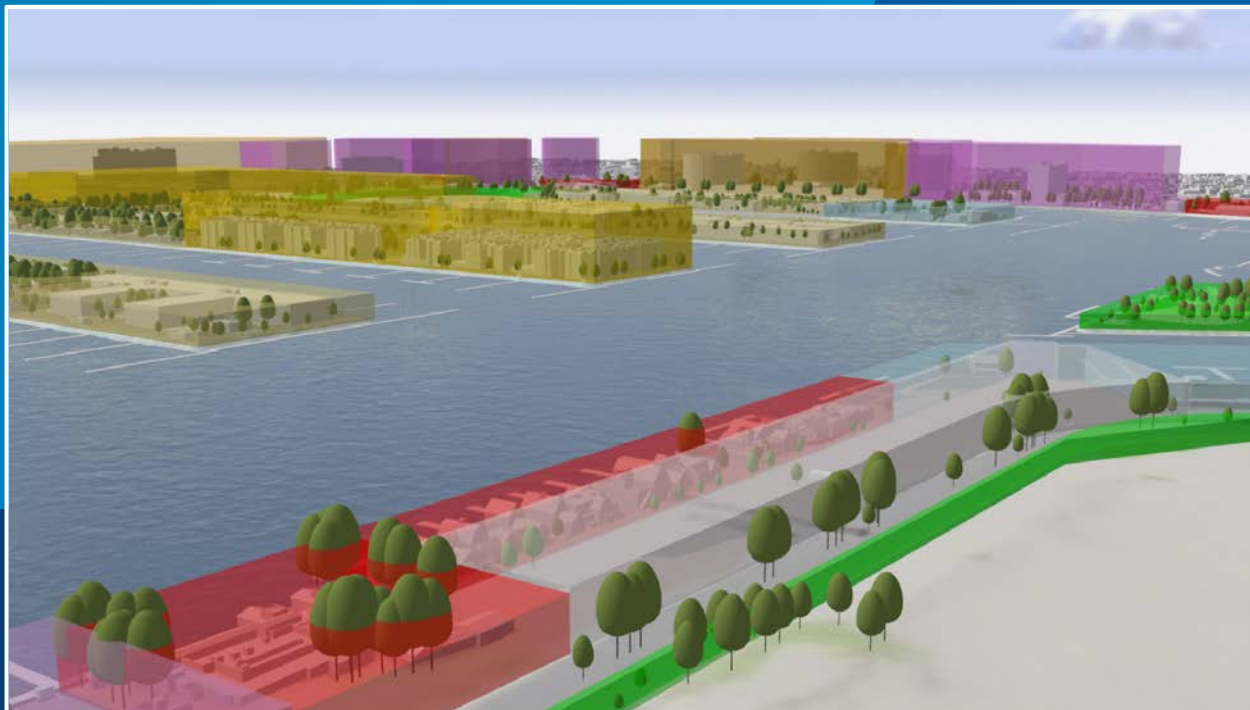

ArcGIS for 3D Cities

An Introduction

Why ArcGIS for 3D Cities?

Driving the platform's 3D capabilities

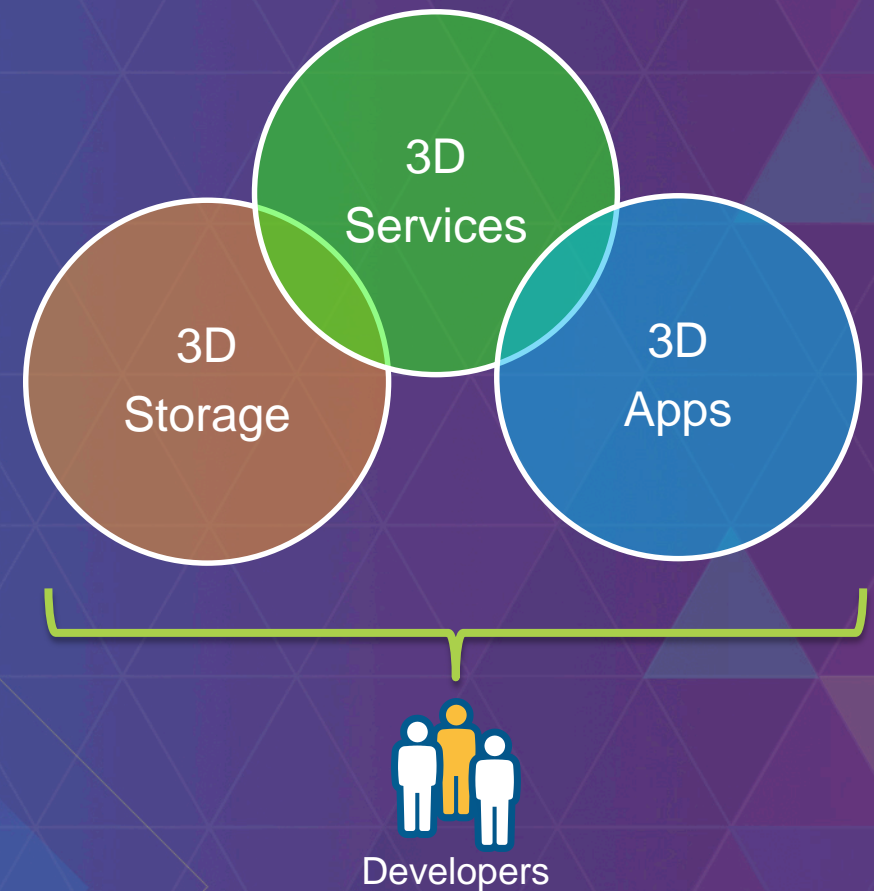

What is ArcGIS for 3D Cities?

Ready-to-use Workflows, Tools and Sample Data for Urban Management

- Create 3D City Base Layers
- Build a 3D Campus Map
- Understand Zoning
- Perform Solar Analysis
- Visualize New Developments **beta**
- Roof-Form Extraction **beta**

Check out the workflows now: <http://bit.ly/esri3dcities>

3D Cities Information Model: Themes

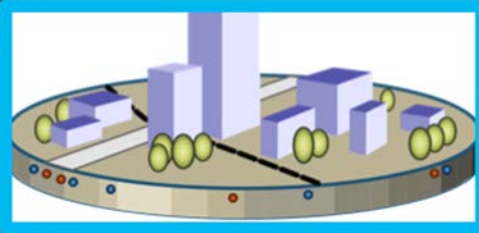

Built Environment

- *Created and actively managed by people*
 - Structures, utilities, transportation networks, installations

Legal Environment

- *Defines restrictions on land use*
 - Land use zones, property ownership boundaries, regulations

Natural Environment

- *Naturally occurring features on, above, or below the earth's surface*
 - Land cover, subsurface geology, atmosphere/climate/weather

Built Environment: Buildings

Connecting 2D and 3D Buildings

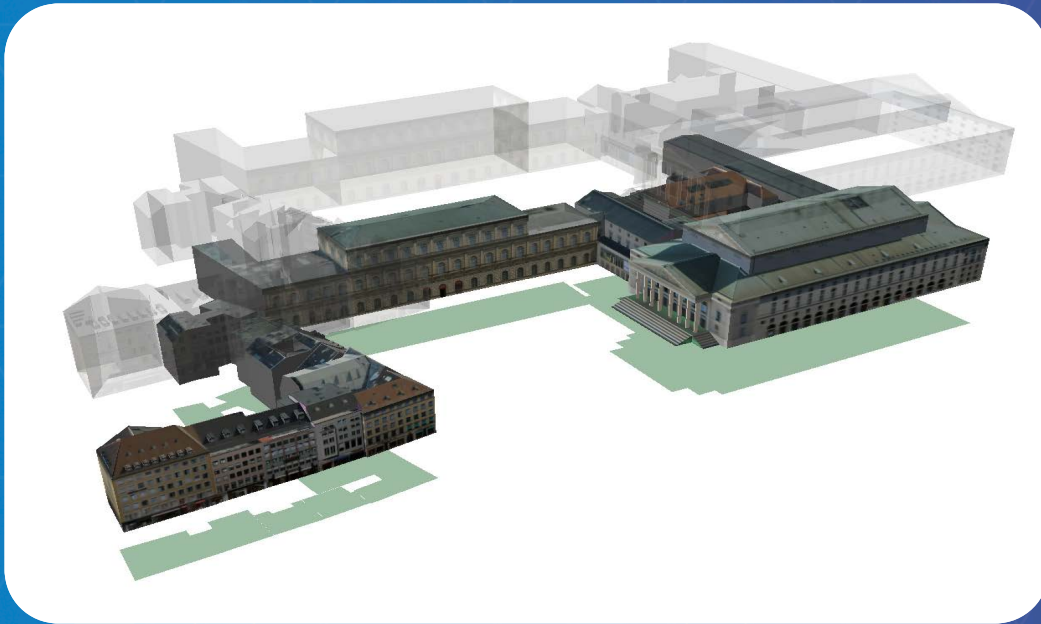

- The **Building** (Footprint object) carries most of the attributive information.
- **BuildingShell** represents the complete outer shell in 3D.
 - Procedural
 - Modeled
- **BuildingShellParts** can be used when separate processes for roofs/walls/ground plates are needed.

Built Environment: Building Interiors

Seamless usage of interior/exterior data

- **Building interior data:**

- Building
- Floor
- Space
- Structure
- Entrance

- **Used in analysis:**

- Query (where/who)
- Routing
- Asset allocation

Built Environment: Installations

Managing Portfolio of City Installations

- **Street Furniture**

- Fire hydrants
- Benches
- Bike racks
- Trash cans
- Kiosks
- Poles

- **Vegetation**

- Trees

Built Environment: Utility Networks

Discover the underground potential of your city

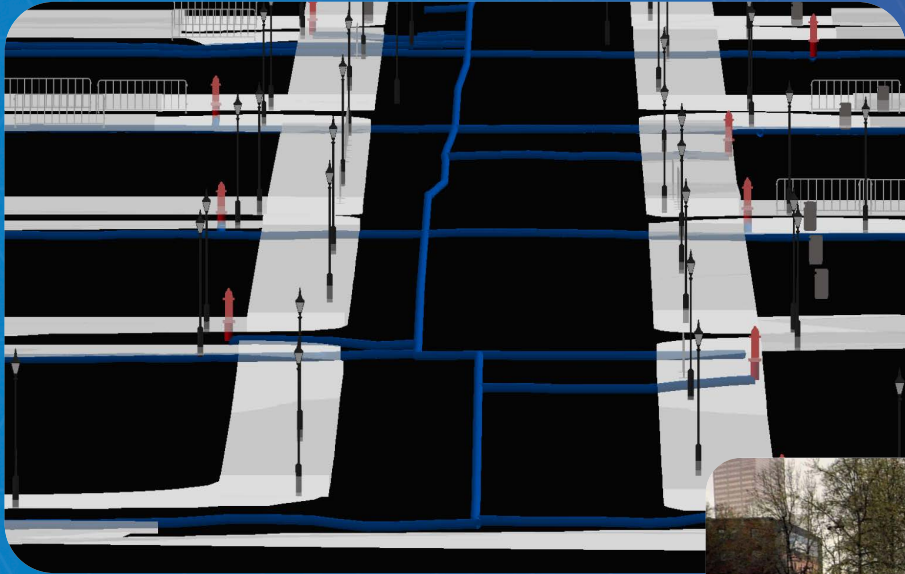

- Water
- Sewer
- Stormwater
- Gas
- Electric

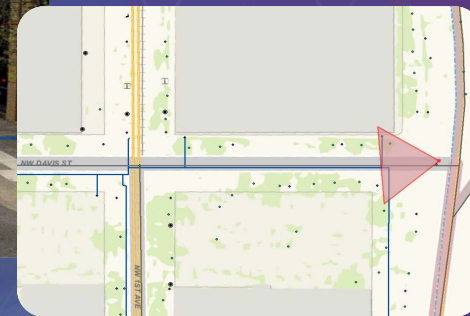
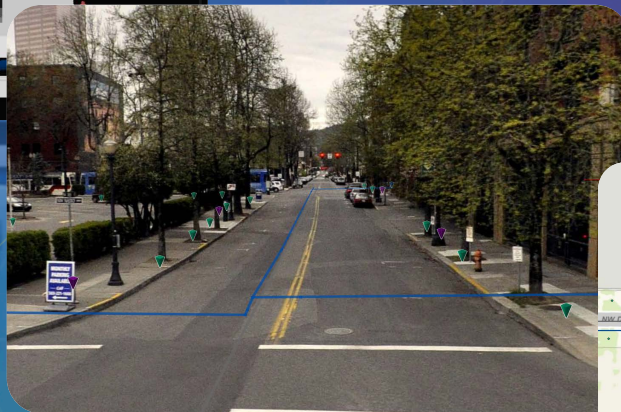

The Natural Environment

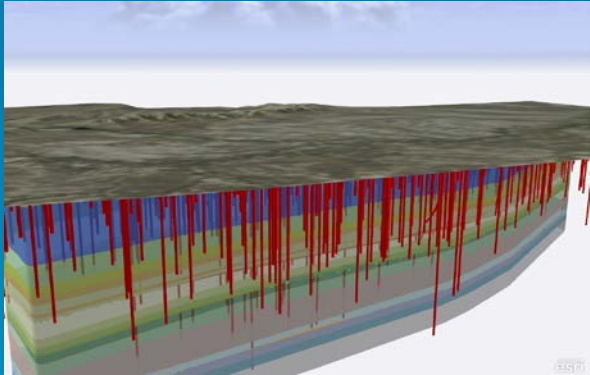

Subsurface Geology

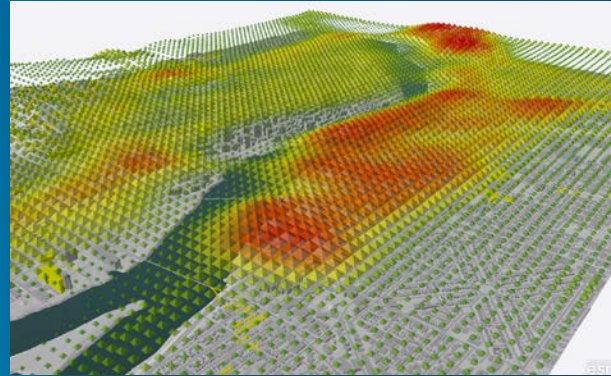

Atmosphere & Pollution

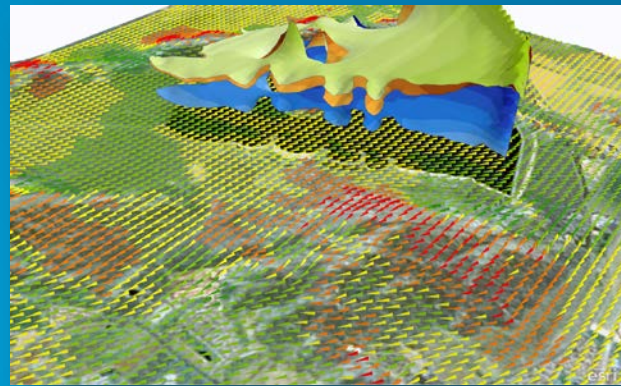

Wind & Weather

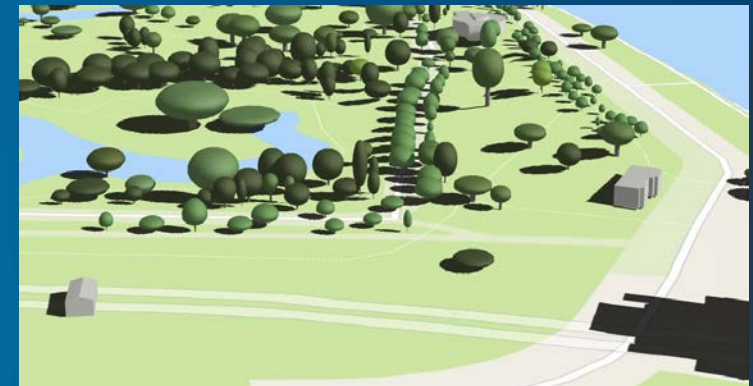

Land Cover

Legal Environment: From 2D to 3D

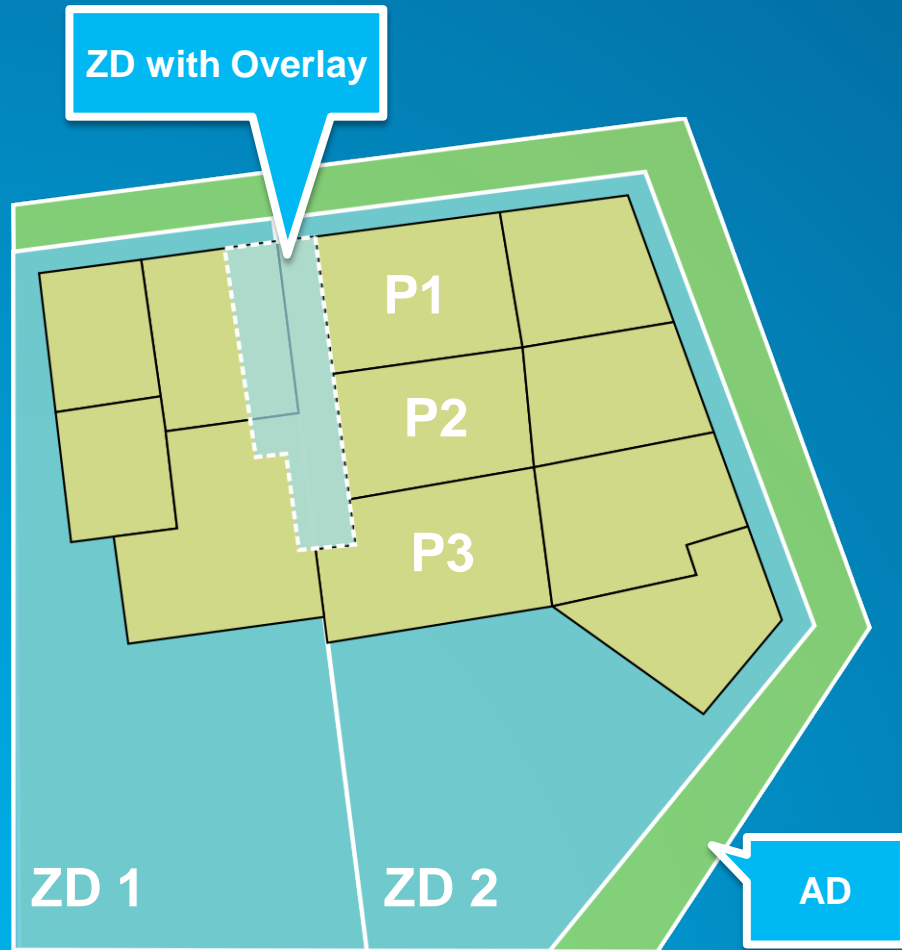

- **Administrative Districts**
 - How are territories organized?
- **Zoning Districts**
 - What current and future land usage is defined here?
- **Parcels (Land/Tax/Unit)**
 - Who owns this property and how can it be identified?
- **Regulations**
 - How can a Parcel or Zoning District be used?

Legal Environment: Regulations

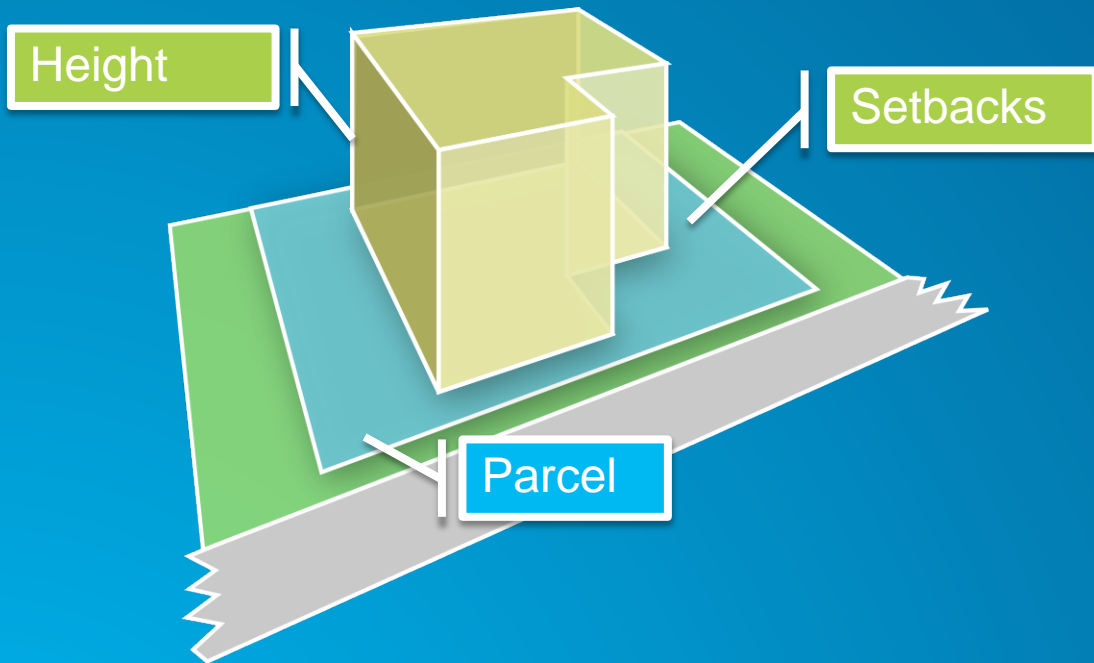

Attribute	Type
Setback Front	Min 5', max 15'
Setback Sides	Min 8'
Roof Type	Flat
Total Height	Max 40'
Site Coverage	0.6
FAR	Max 1.2
Levels Above Ground	Max 4
Units per Parcel	Max 4

Legal Environment: Development Proposals

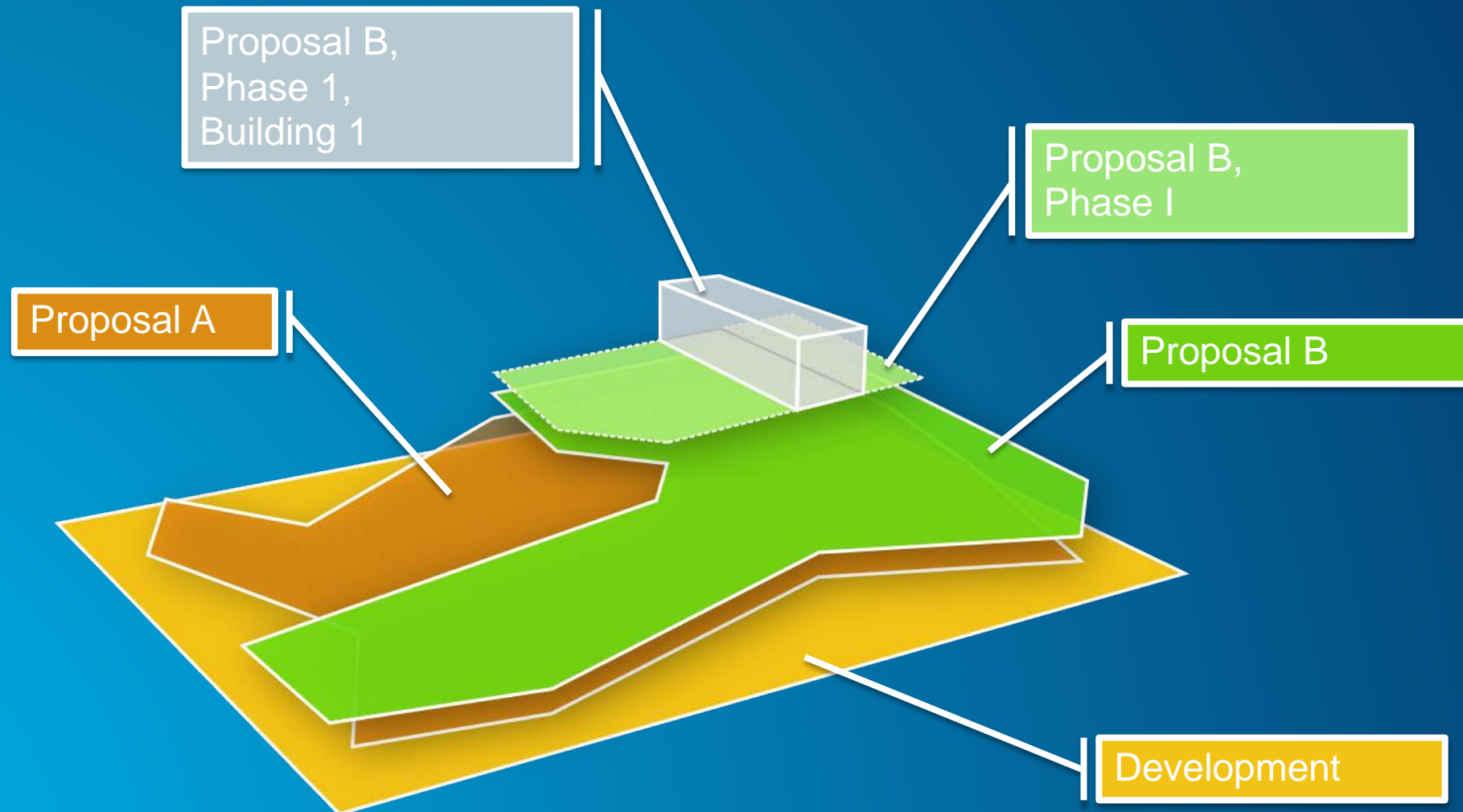

North Portland Development Example

- Now: Light Industry
- Two proposals
 - High Density („A“)
 - Medium Density („B“)
- Carbon Footprint
- View Quality
- Integration in Urban Context

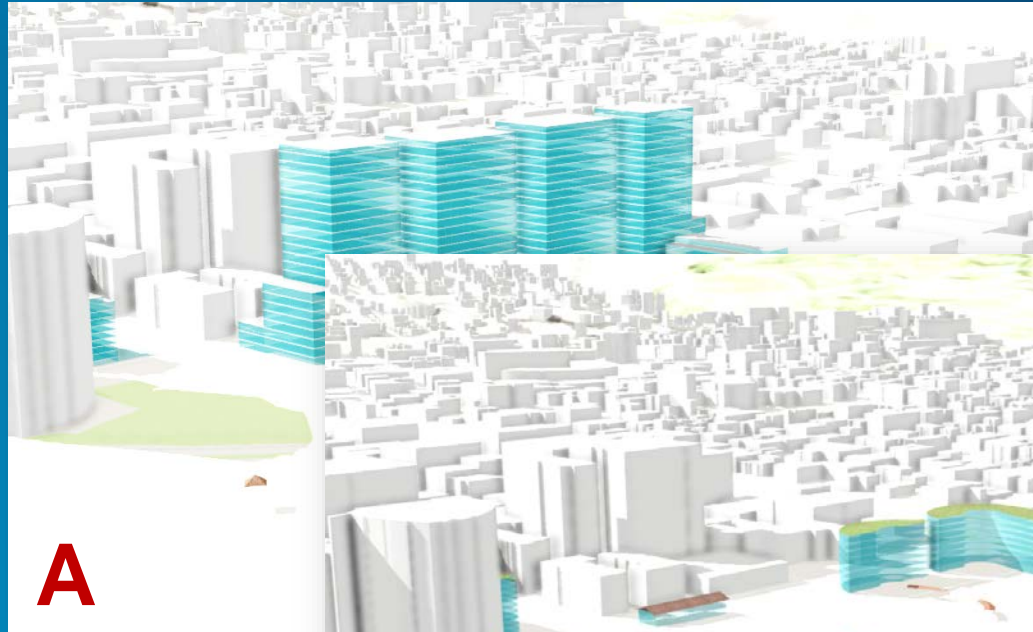

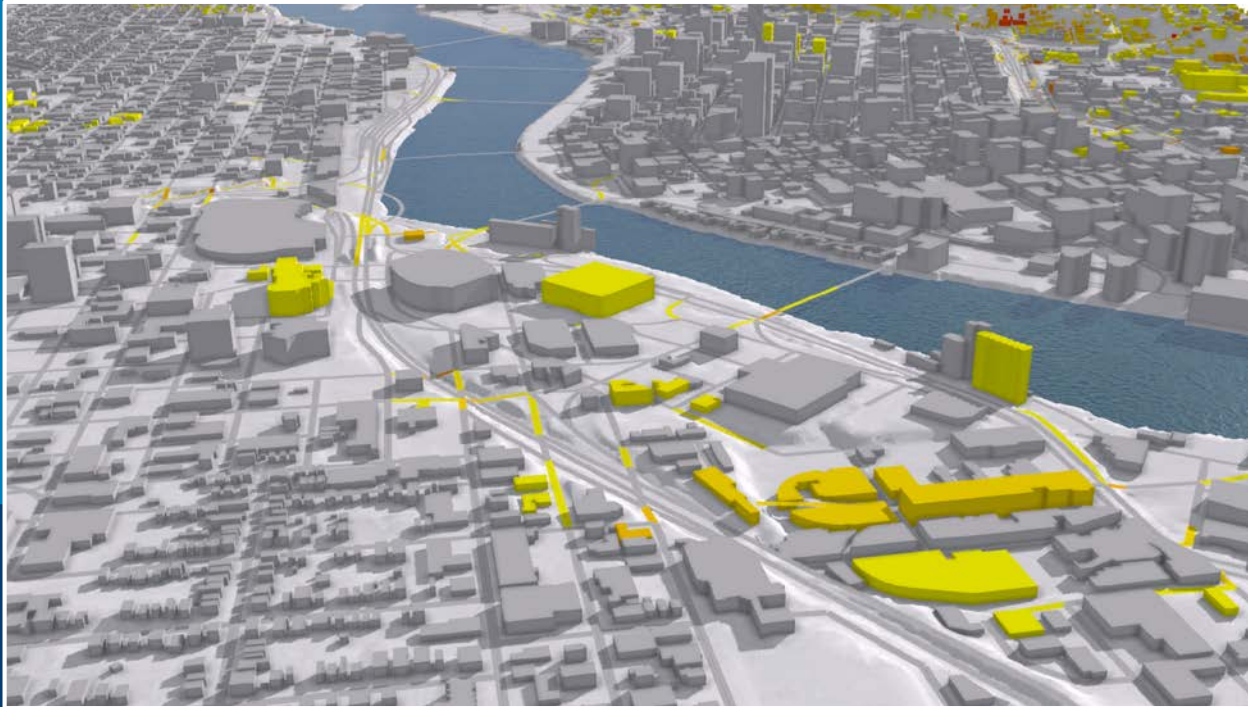

Setting the Scene

All About the Base Layer Workflows

3D City Base Layers

Buildings

Trees

Water

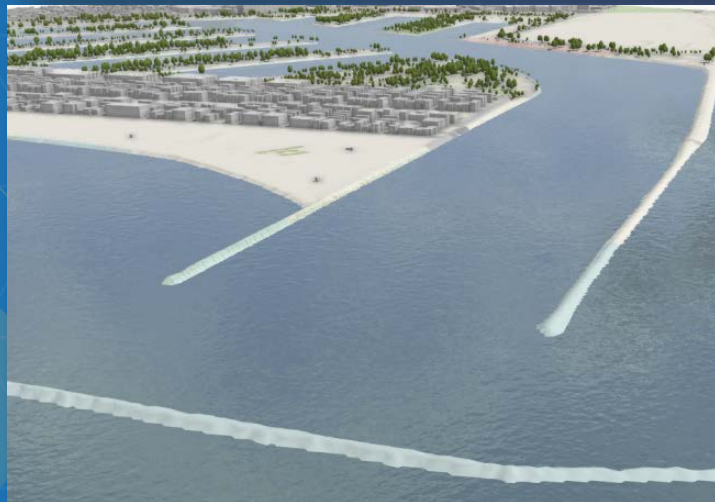

Elevation

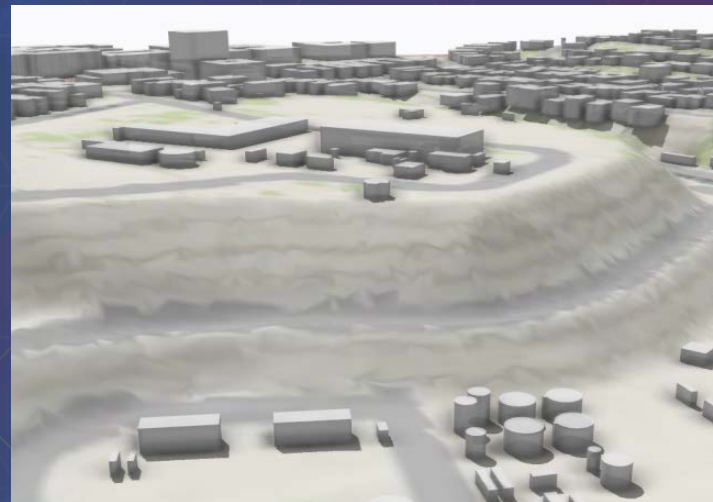

Base Layer Workflows

ArcGIS for Desktop ▾ DOCUMENTATION SUPPORT

SEARCH Sign In

3D Cities

Home 3D City Base Layers Solar Analysis Zoning Regulations

Understand and manage your city by 3D-enabling your GIS.

Create 3D City Base Layers

A 3D City needs a set of base layers—terrain, buildings, and vegetation—to provide the foundation for design and analysis. Create your 3D City by 3D-enabling your existing GIS data, and gain inspiration from other cities by [exploring example 3D cities](#).

[Show me how >](#)

Perform Solar Analysis

Find rooftops suitable for solar generation for a single building or citywide. Identify potential kilowatt-hour yield for installations.

[Show me how >](#)

Explore Example 3D Cities

See how you can better understand your city by going 3D.

- [Washington, DC, Height Study](#)
- [Los Angeles Solar Potential Analysis](#)
- [Esri Campus](#)

[Latest news on the ArcGIS Blog >](#)

[...the dimensions on GeoNet >](#)

<http://desktop.arcgis.com/en/3d/3d-cities/>

Demo

Base Layers Video & Example Scenes

Manage Urban Planning Data

Data Import from DCC +
OGC/W3C standard formats

Formats and Challenges

Collada

VRML

FBX

CityGML

KML/KMZ

Revit, IFC

Obj, 3ds, ...

Semantics

Data Quality

Maintenance

Ambiguity

Complexity

Structure

Visual Appeal

CityGML Applications

Who uses CityGML?

- **Cities**
 - Store and share information about City Models
 - Used in conjunction with cadastre/ land register
- **Regional and local authorities**
 - Create state-wide models (e.g. all in Germany)
 - Create nation-wide models (e.g. Netherlands)
- **INSPIRE Buildings Theme**
 - Re-use of Buildings Module

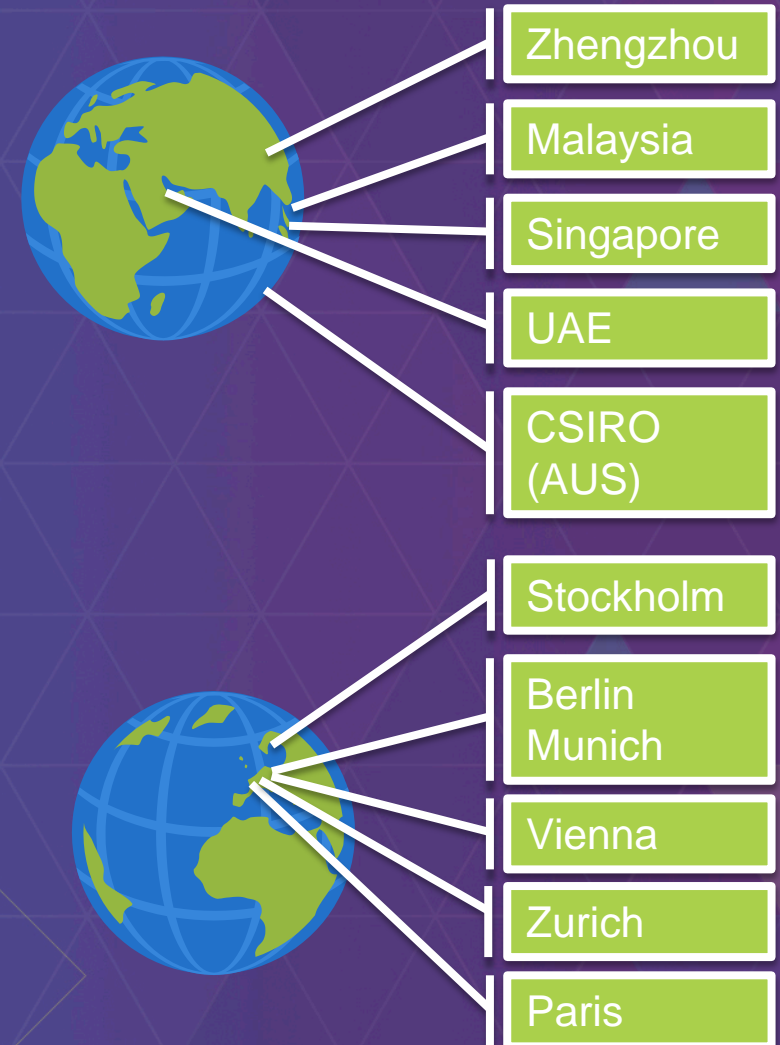

CityGML Modules

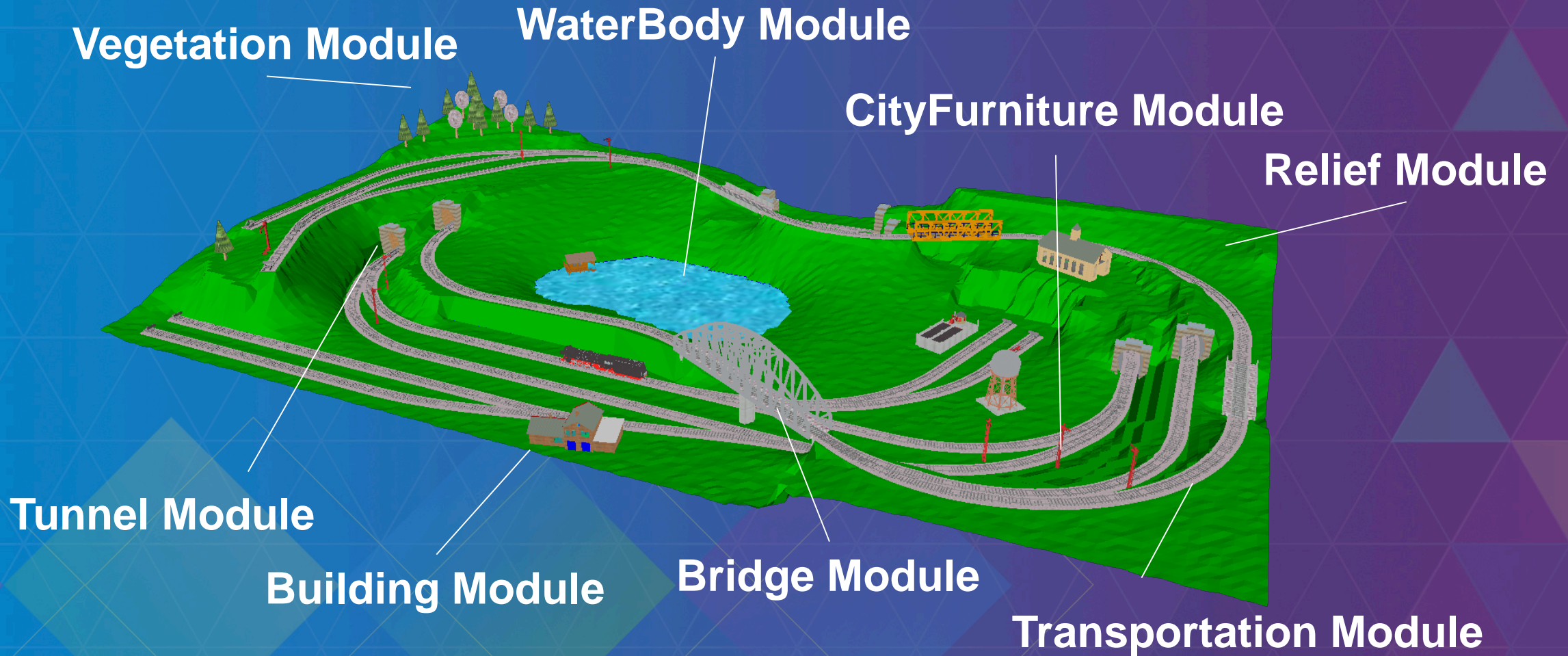

Coupling CityGML and the 3DCIM

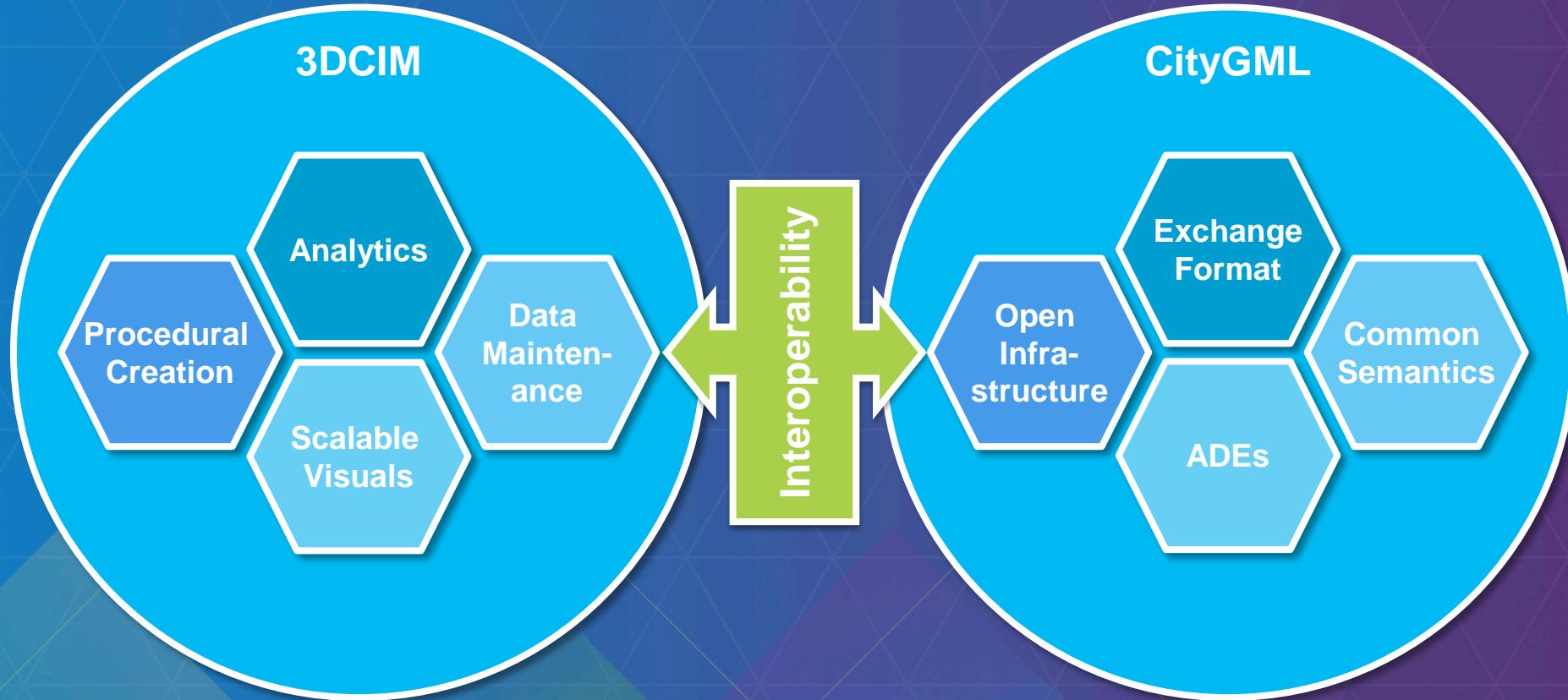

CityGML Import and Export Principles

- ETL Tools
 - Ready to use
 - Customizable
- Lossless import and export (round trips)
- CityGML version 1.0 and 2.0
 - All Level of Details (0-4)
 - Multiple representations
 - Textures
- System requirements
 - ArcGIS 10.2.2
 - Data Interoperability Extension or FME® Desktop 2014

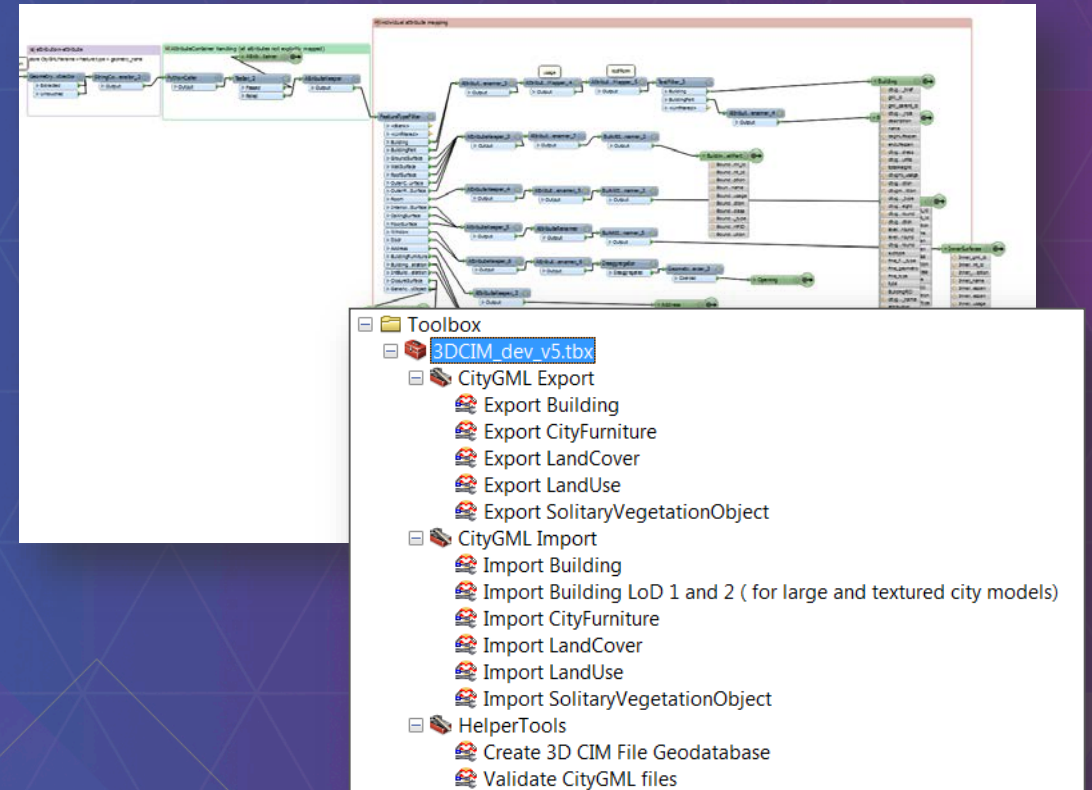

Supported CityGML Feature Classes

Building, BuildingPart

- Roof-, Wall-, GroundSurface
- Room
- BuildingFurniture
- IntBuildingInstallation
- BuildingInstallation
- Opening, Window, Door
- FloorSurface
- InteriorWallSurface

PlantCover

SolitaryVegetationObject

CityFurniture

TrafficArea

Address

LandUse

WaterBody & Surface

3D Cities Information Model in File GDB 

Example Mapping for Building

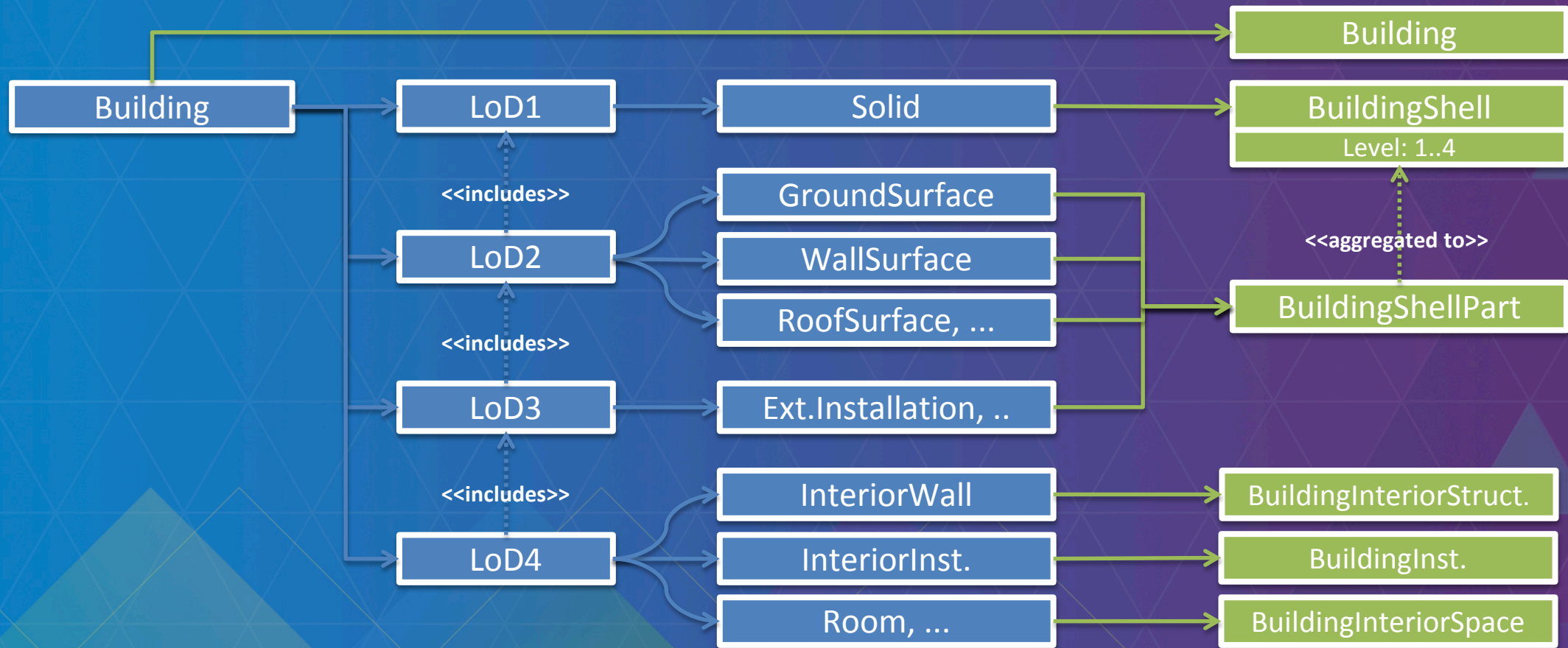

Demo

Import a Development Proposal from CityGML

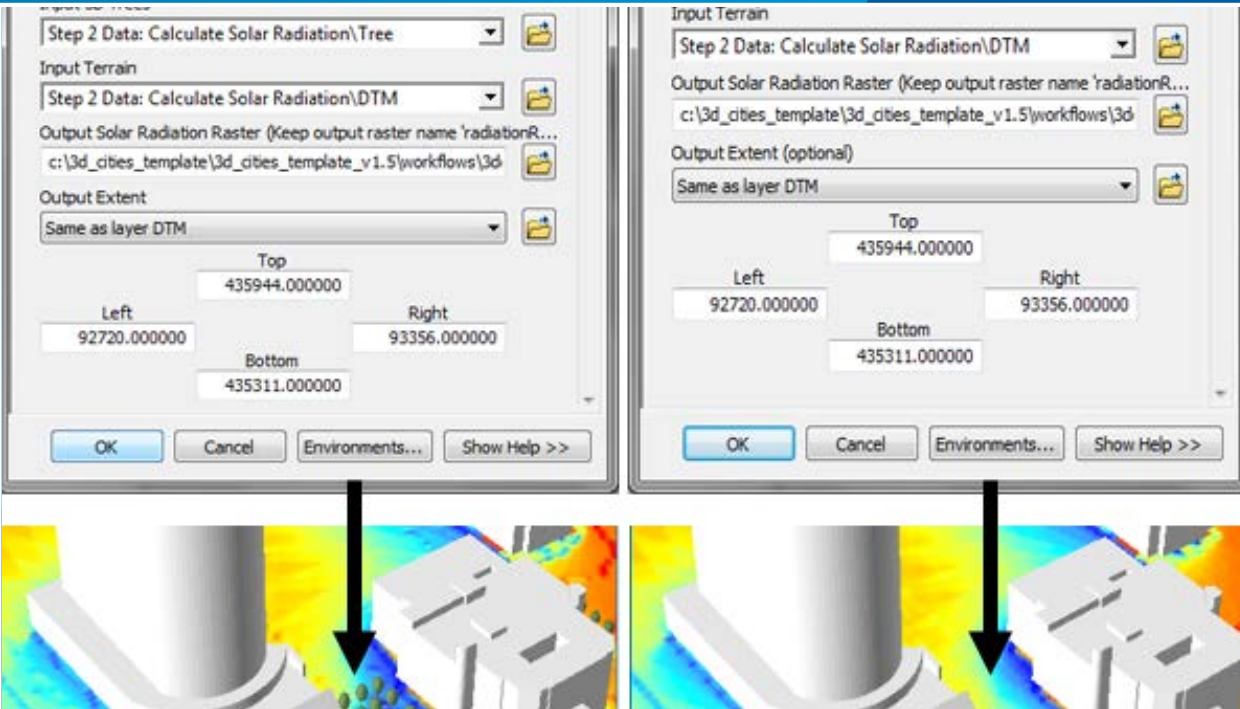

Analyze Proposed Developments

Analyze Proposed Developments

Solar Potential and View Quality

Two Analytical Workflows for Urban Planning

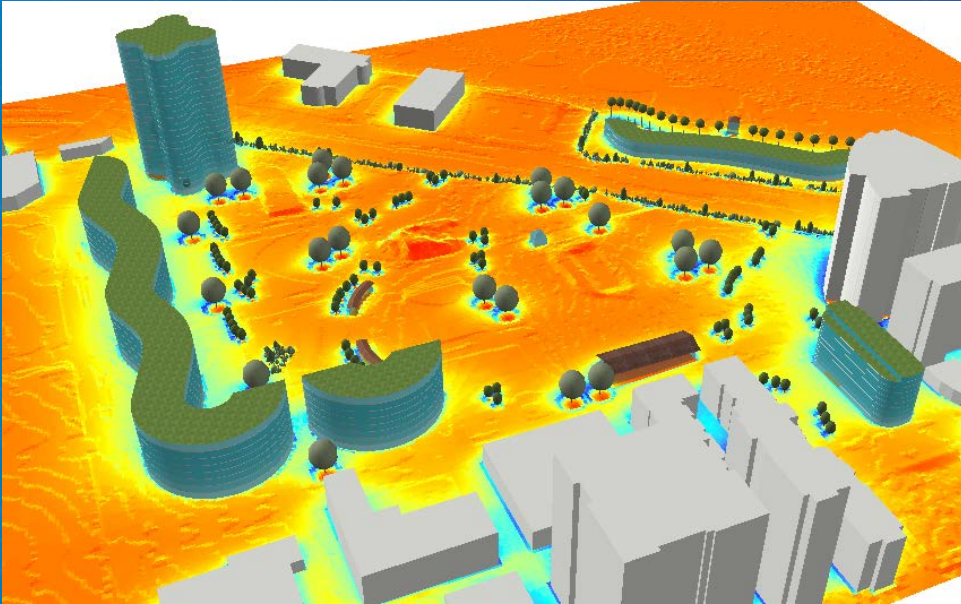

Solar Potential

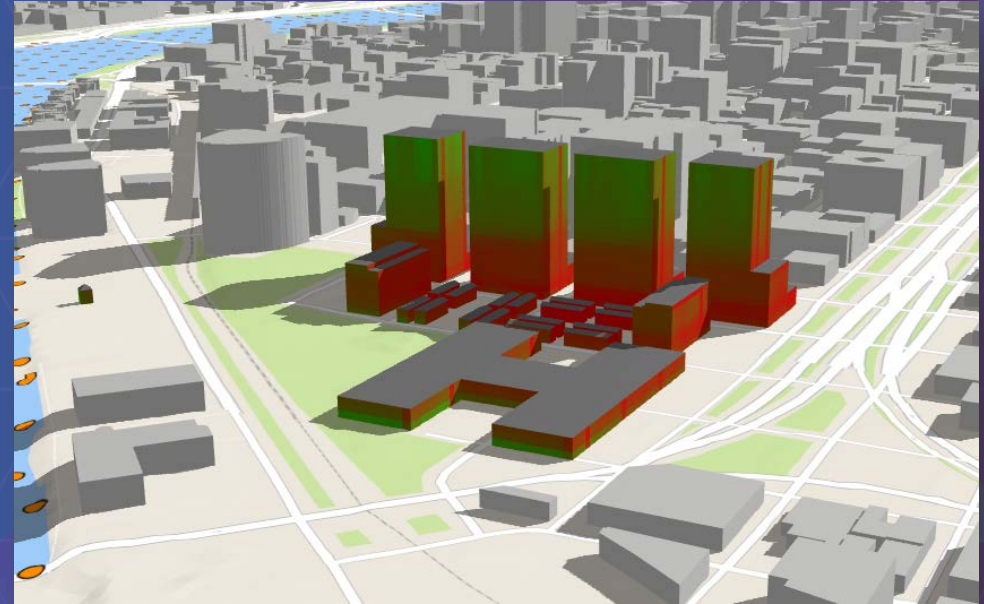

View Quality

Solar Potential Workflow

<http://desktop.arcgis.com/en/3d/3d-cities/solar-analysis/>

ArcGIS for Desktop ▾ DOCUMENTATION SUPPORT

SEARCH Sign In

3D Cities

Home 3D City Base Layers Solar Analysis Zoning Regulations

Understand and manage your city by 3D-enabling your GIS.

Create 3D City Base Layers

A 3D City needs a set of base layers—terrain, buildings, and vegetation—to provide the foundation for design and analysis. Create your 3D City by 3D-enabling your existing GIS data, and gain inspiration from other cities by [exploring example 3D cities](#).

[Show me how >](#)

Perform Solar Analysis

Find rooftops suitable for solar generation for a single building or citywide. Identify potential kilowatt-hour yield for installations.

[Show me how >](#)

Explore Example 3D Cities

See how you can better understand your city by going 3D.

- [Washington, DC, Height Study](#)
- [Los Angeles Solar Potential Analysis](#)
- [Esri Campus](#)

[Latest news on the ArcGIS Blog >](#)

[Learn the dimensions on GeoNet >](#)

Demo

Calculate Solar Potential

View Quality Analysis

Motivation

What is it about

1. Riverview from proposed buildings
2. Line of sight analysis

Visual valuation of the properties for:

1. The city to review possible taxation
2. As a support to get funding

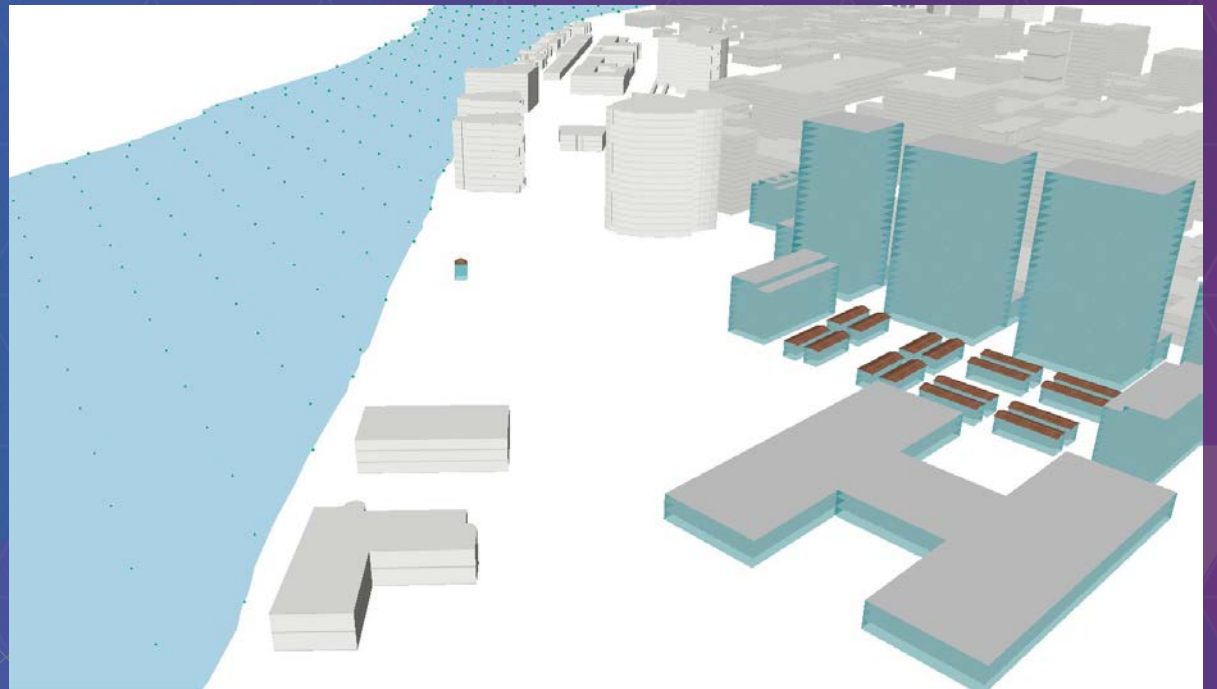

View Quality Analysis Workflow

Show view quality analysis workflow steps

ArcGIS Resources ArcGIS Online Sign In English ▾

Home Communities Help Blog Forums Videos Search City Engine

CityEngine Gallery

Communities / CityEngine

Resource Type Clear All

- ArcGIS – CityEngine workflows
- CityEngine Examples
- CityEngine Tutorials
- CityEngine Web Scenes
- Rule Packages

Industry

- GIS
- Urban Design
- Simulation
- Entertainment

Architectural Style

- Schematic
- Ancient
- Medieval
- Contemporary
- Sci-Fi

CE Version

Search CityEngine Gallery

Display: List | **Thumbnail** | Detail
Show: 15 | 30 | 45 items

Page 1 of 1 (1 - 5 of 5 items)

- 3DCity: Creation (part 2)
- 3DCity: Publish (part 6)
- 3DCity: Maintenance (part 3)
- 3DCity: Design (part 4)
- 3DCity: Analysis (part 5)

View Quality Analysis Workflow

Prepare base data

1. Import data
2. Apply panelize rule
3. Export each to feature class

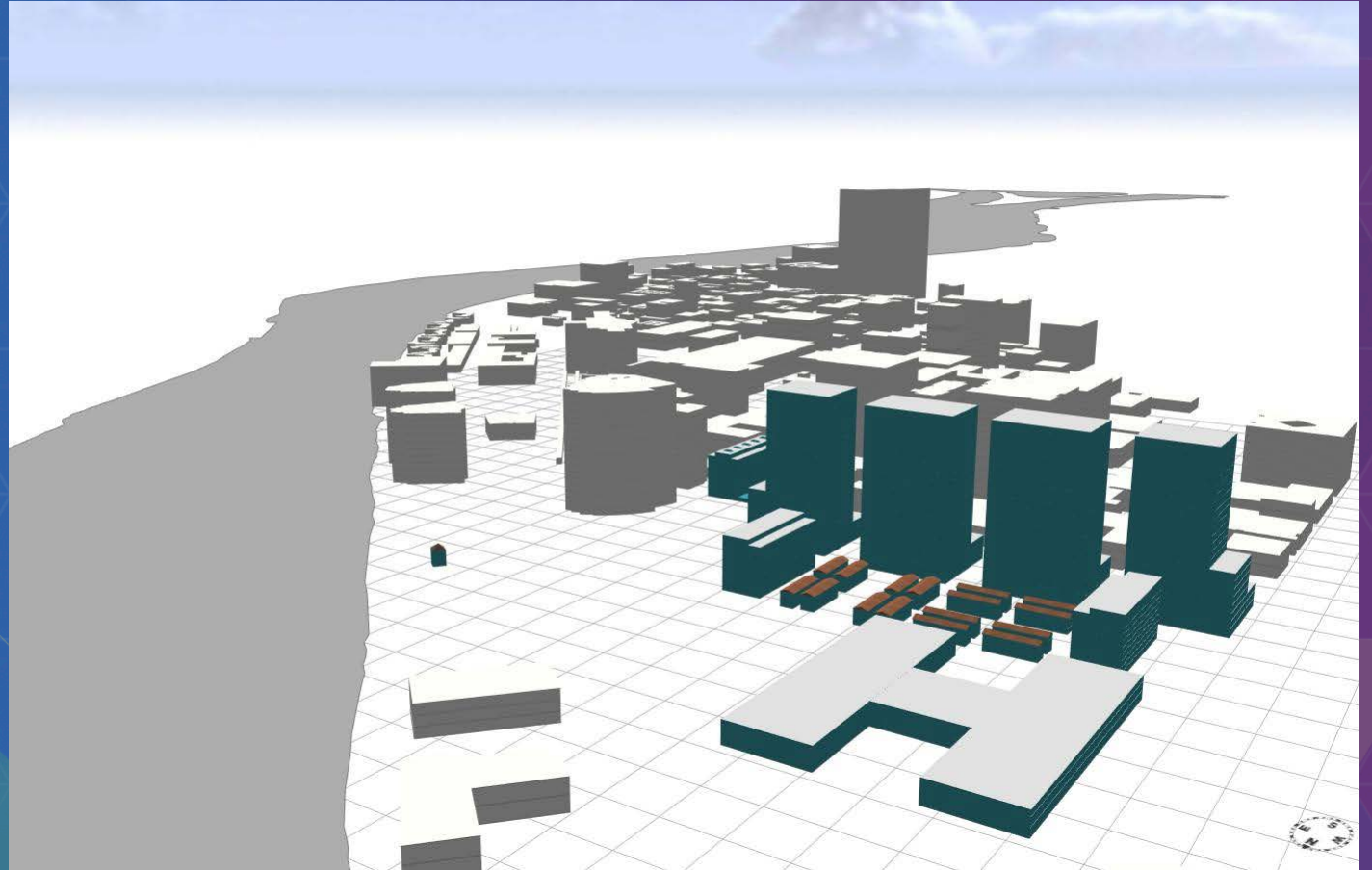

View Quality Analysis Workflow

Run intervisibility tool with the pre exported feature classes

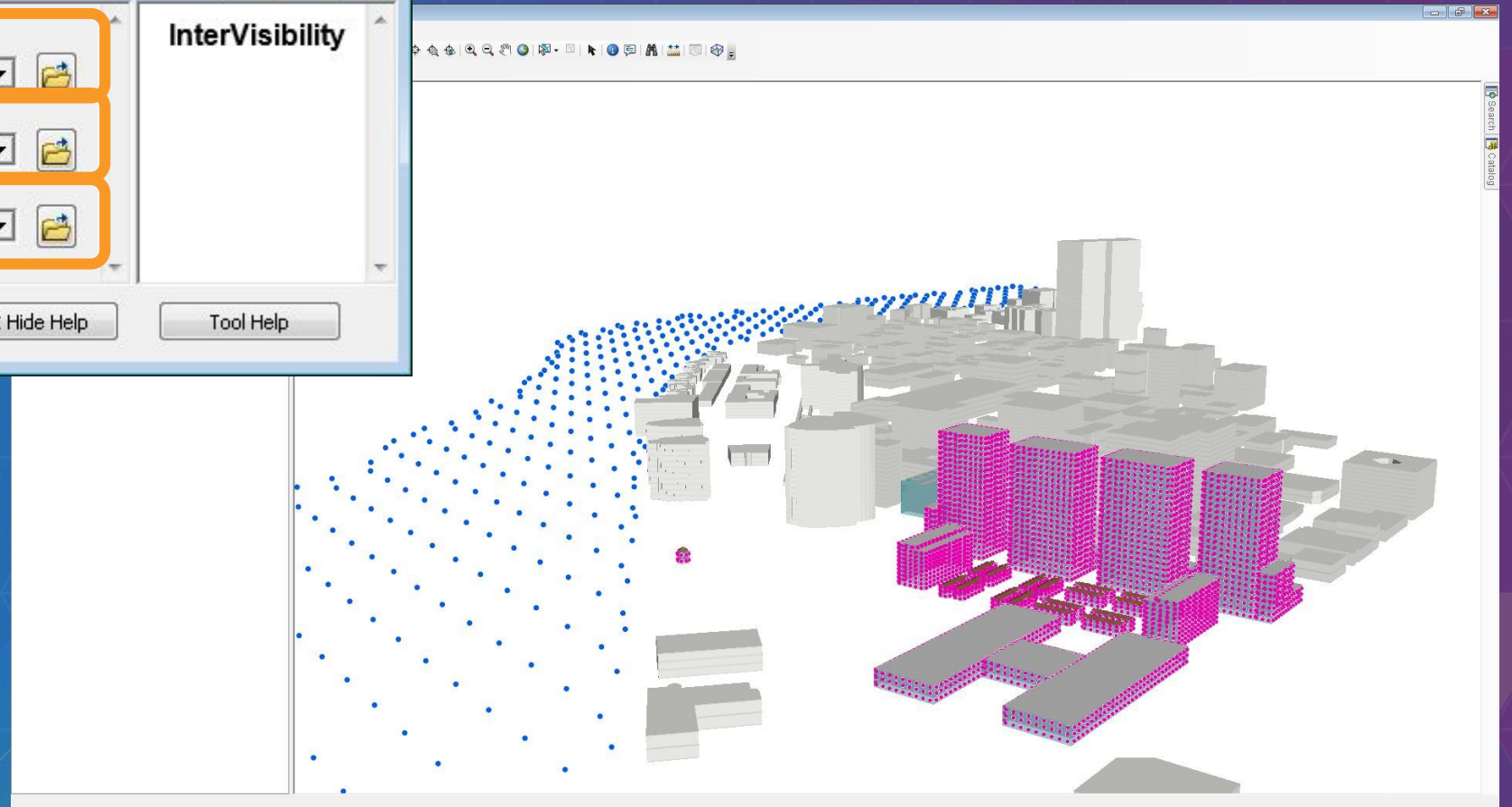
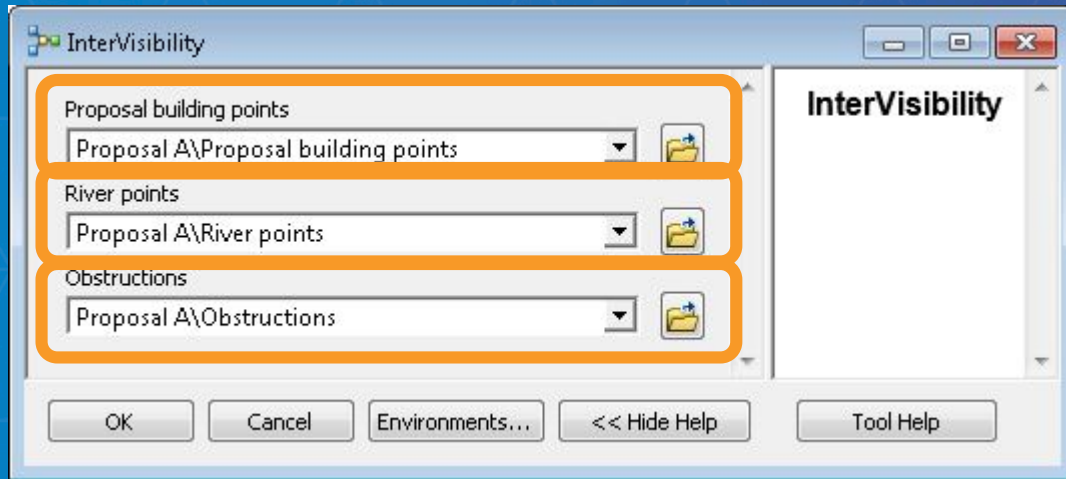

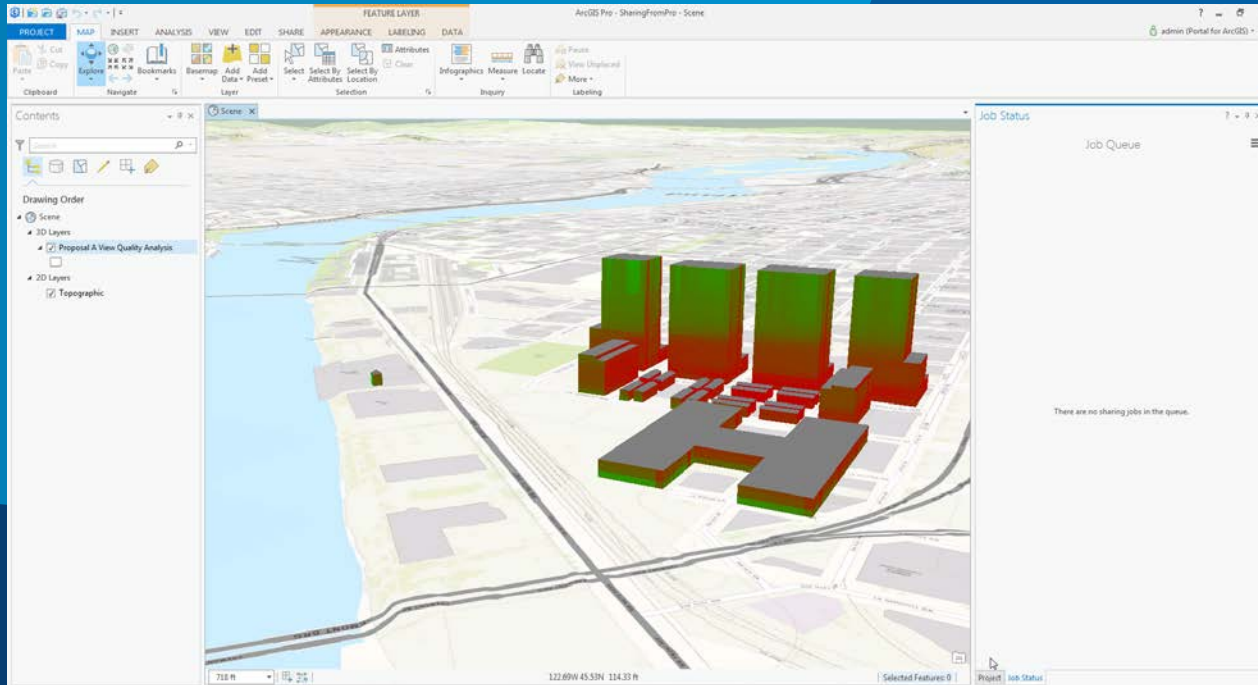

Sharing

ArcGIS Pro & Online

Sharing

- Name:** Proposal_A_View_Quality_Analysis
- Layer Type:** Scene
- Item Description:** View quality analysis for proposal A
- Tags:** view, quality, analysis, proposal, A
- Sharing Options:** My Content (checked), Portal for ArcGIS (unchecked), Everyone (unchecked), Groups (dropdown)
- Final Sharing:** Analyze, Publish, Jobs (buttons)

The context menu for the 'Proposal A View Quality Analysis' layer in the Contents pane is open, with 'Share As Web Layer' highlighted. A tooltip for 'New Web Layer' is visible, stating: 'Share selected layers as a new web layer.'

Demo

Consume published layers online

View Quality Analysis - Summary

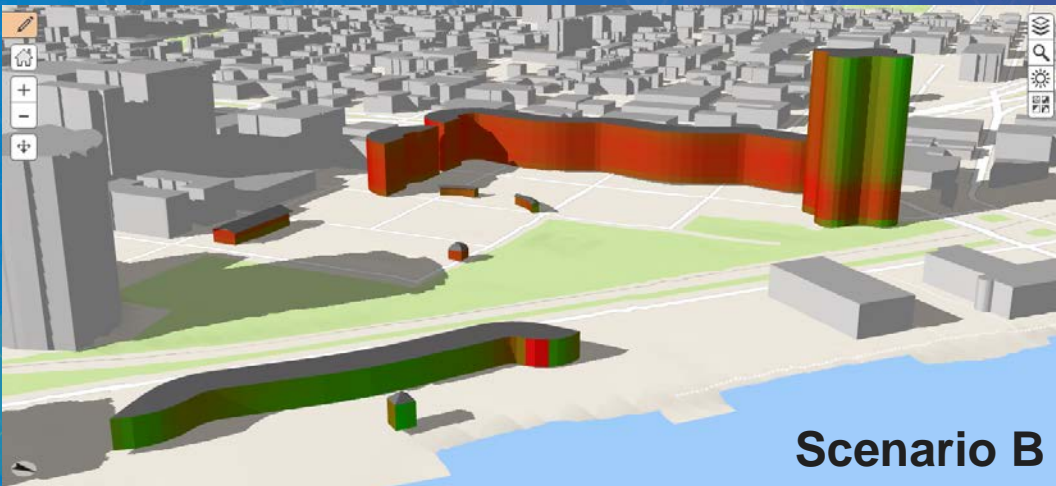
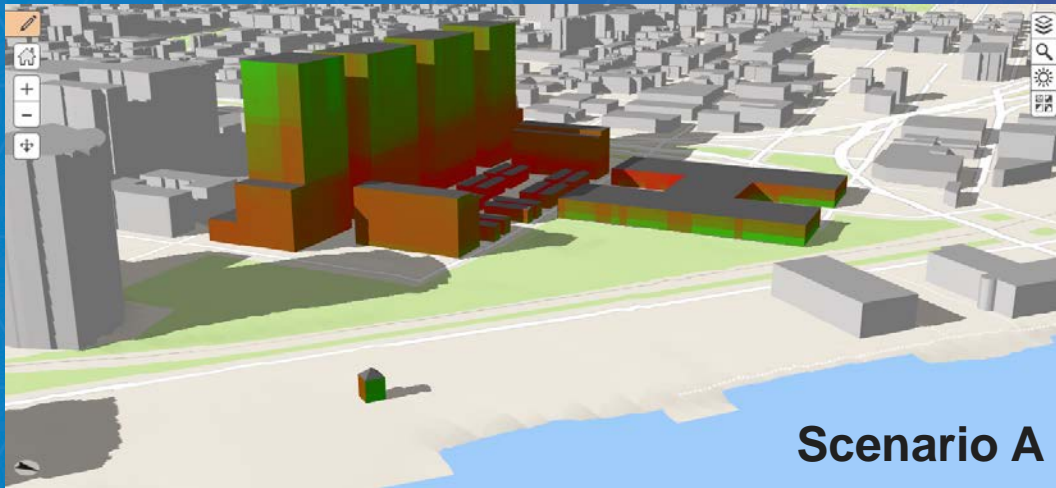

3,106

Scenario A

522

Scenario B

Related sessions

WEDNESDAY

- **CityEngine: What's New and What's Next**
 - 1:00pm – 2:00pm, San Jacinto
- **Scene Services and the Open Indexed 3D Scene Format**
 - 2:30pm – 3:30pm, Santa Rosa
- **CityEngine: Developing Rule Packages for ArcGIS Pro**
 - 4:00pm – 5:00pm, Santa Rosa

THURSDAY

- **How does the 3D Scene Viewer Work?**
 - 1:00pm – 2:00pm, Mesquite GH

Get the 3D Cities Template

- **GitHub:**
 - <https://github.com/Esri/3d-cities-template>
- **Learn more about 3D Cities:**
 - <http://desktop.arcgis.com/en/3d/3d-cities/>
- **Type less:**
 - <http://bit.ly/esri3dcities>

Any Questions?
Ideas?
Comments?

Thank you!

[Esri.com/RateMyDevSummitSession](https://www.esri.com/RateMyDevSummitSession)

3D City

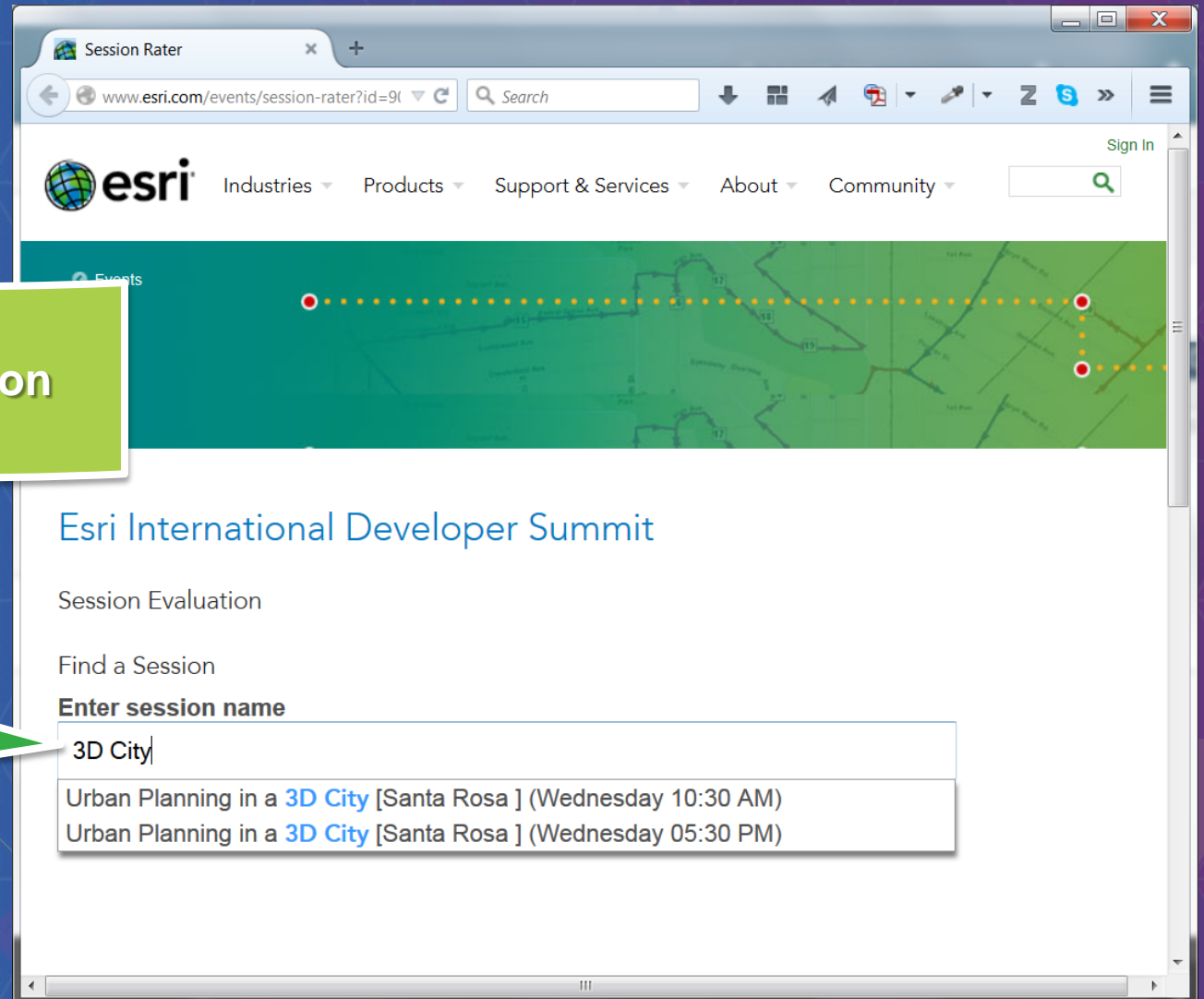

Understanding our world.