



Web AppBuilder for ArcGIS Dive Into Mobile Development

Yiwei Ma & Kevin Gao

Yiwei Ma

Software Developer



Kevin Gao

User Interface Engineer



The background features a solid blue gradient. On the left side, there are several overlapping geometric shapes: a large purple triangle pointing upwards, a yellow triangle pointing downwards, and a purple triangle pointing to the right. These shapes are layered, with the yellow triangle appearing to be in front of the purple ones. The overall aesthetic is modern and minimalist.

Theme

A theme in WAB is a template framework representing the look and feel of an app.

And a theme is responsible for handling the experience in both desktop and mobile views.

Out-of-Box Themes



Billboard



Box



Dart



Foldable



Dashboard



Jewelry Box



Launchpad



Plateau



Tab

All Out-of-Box Themes are optimized for mobile

Launchpad Theme: Desktop VS Mobile

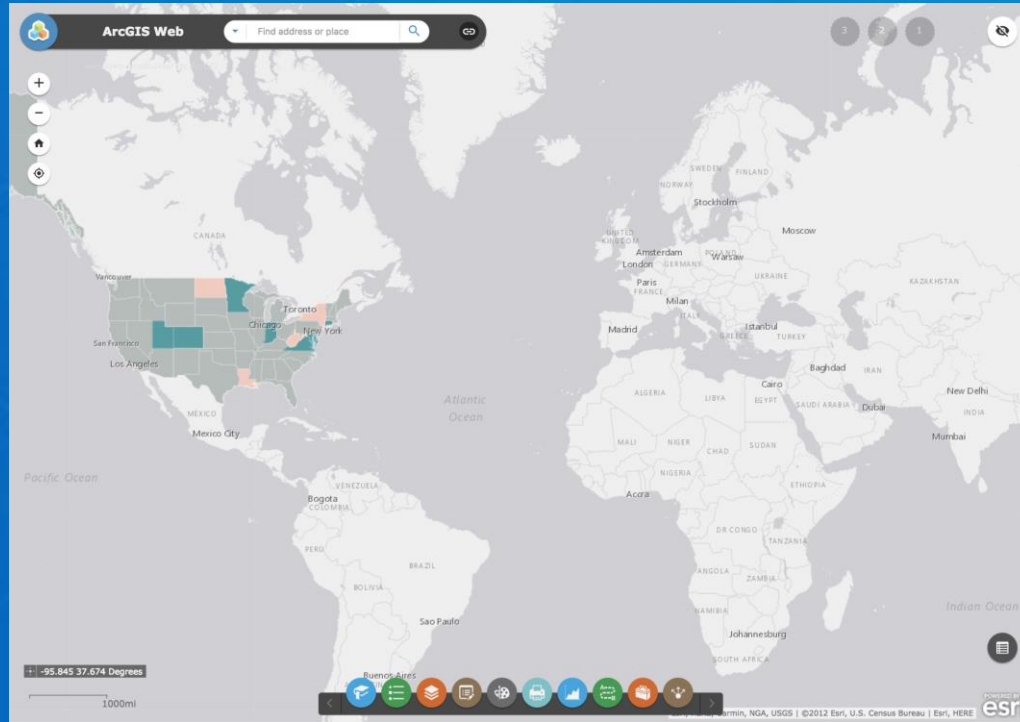

Desktop

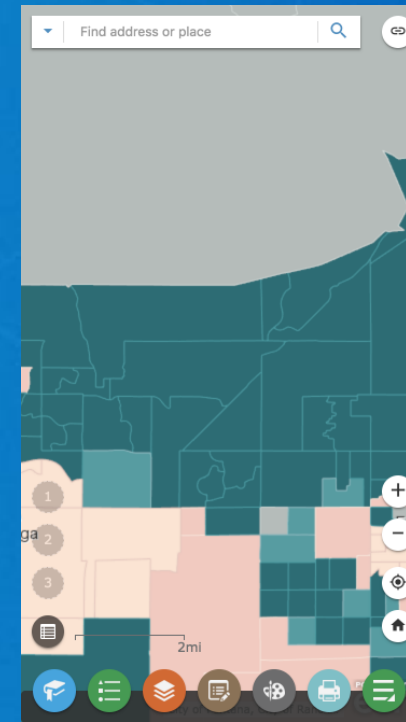

Mobile

What about Custom Themes?



Billboard



Box



Dart

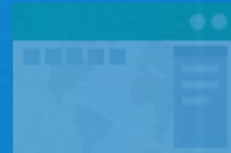

Foldable



Dashboard

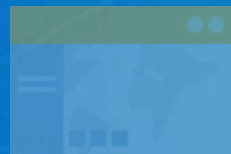

Jewelry Box



Launchpad

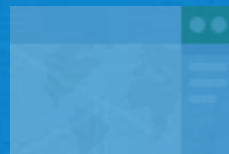

Plateau

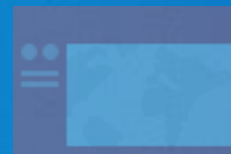

Tab



Custom

It is designers and developers' responsibility to provide a mobile experience for custom themes.

The background features a solid blue gradient. On the left side, there are several overlapping geometric shapes: a large purple triangle pointing upwards, a yellow triangle pointing downwards, and a dark purple triangle pointing downwards. These shapes are layered, with the yellow one appearing to be in front of the purple ones.

Themes: Components

Major Components In A WAB Theme

- Layout
- Panel
- Style
- Controller

[Read more...](#)

What Composes a WAB Theme?

- Layout
- Panel
- Style
- Controller

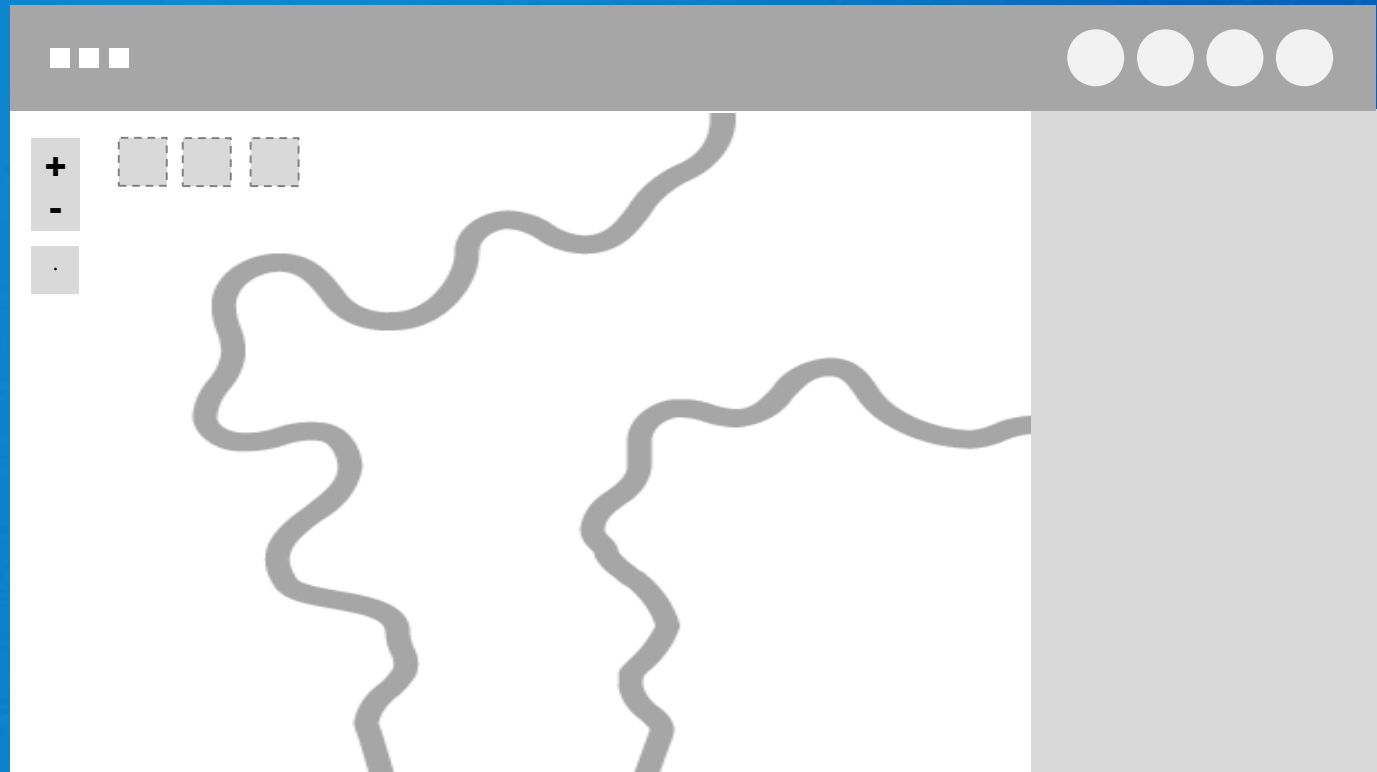

What Composes a WAB Theme?

- Layout
- Panel
- Style
- Controller



What Composes a WAB Theme?

- Layout
- Panel
- Style
- Controller

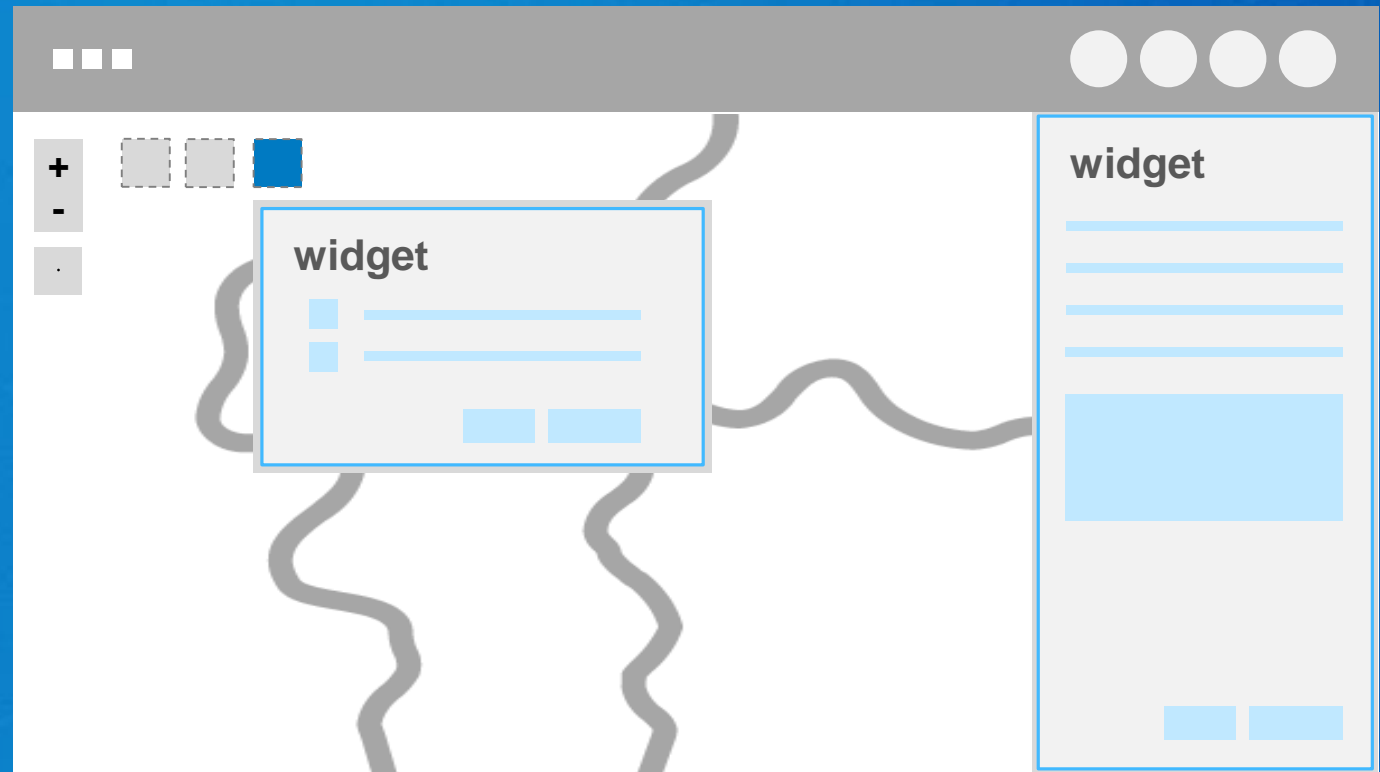

What Composes a WAB Theme?

- Layout
- Panel
- Style
- Controller



Each of these four components is capable of providing extra, mobile-specific configurations and functionalities to together deliver a complete mobile experience.



How WAB Determines Mobile View

Mobile Breakpoint

- The default threshold of the screen size to enter into mobile view is: **< 600px** either in width or height
- The number is stored in **window.jimuConfig.breakPoints** which can be reset

```
window.jimuConfig.breakPoints  
▶ (2) [600, 1280]
```

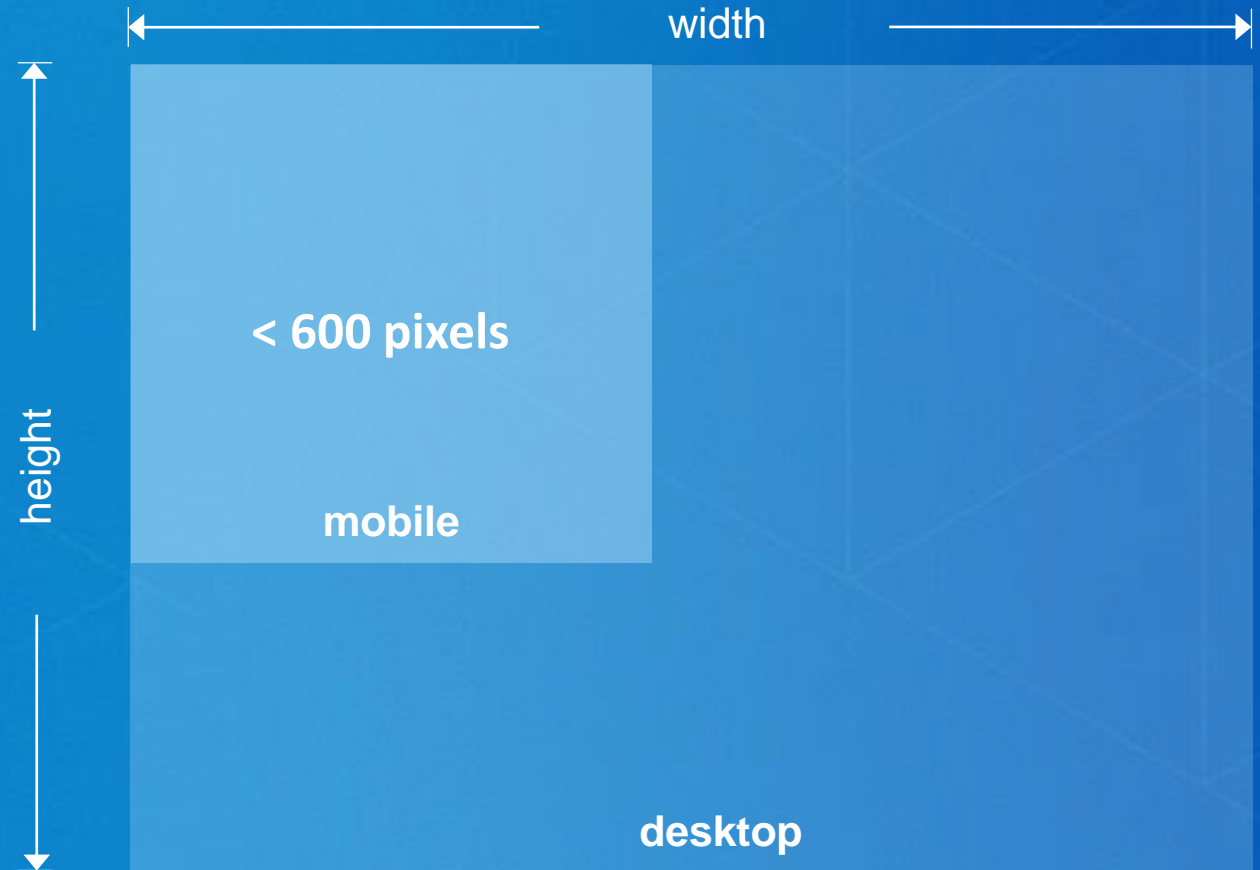

Key Config and Properties In Mobile Mode:

- The properties defined in the mobileLayout section from the selected layout will be applied.
- An extra class jimu-ismobile will be added to the *jimu-layout-manager* dom node

```
▼ <div id="jimu-layout-manager" widgetid="jimu-layout-manager" class="jimu-ismobile LaunchpadTheme default">
```

- App wide property appInfo.isRunInMobile is turned to true

```
> appInfo.isRunInMobile  
< true
```

How Launchpad theme creates its mobile UI

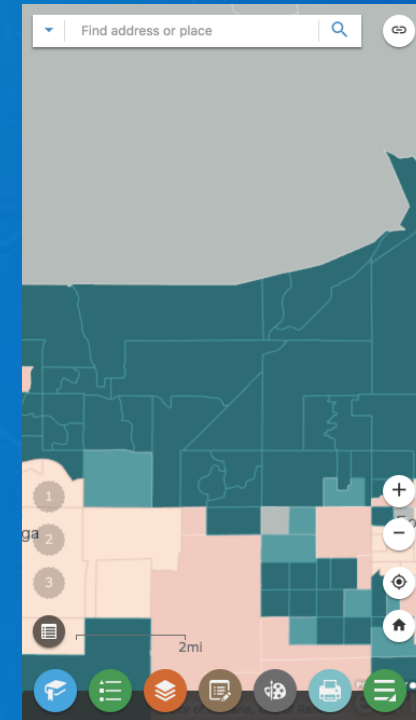

Layout (default)

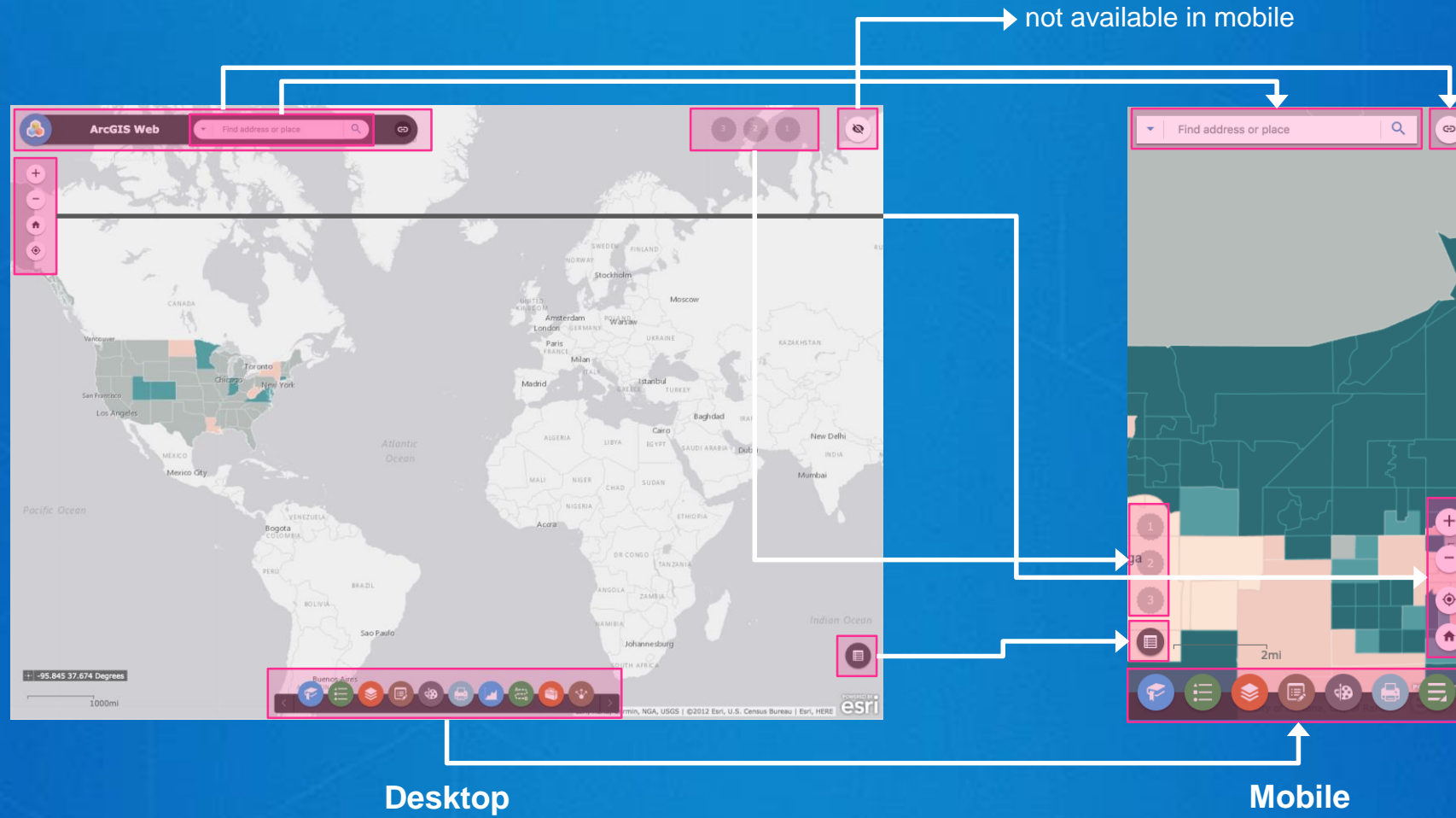

mobileLayout Section

```
"mobileLayout": {
  "widgetOnScreen": {
    "widgets": {
      "themes/LaunchpadTheme/widgets/AnchorBarController/Widget":{
        "position": {
          "bottom": 0,
          "height": 40,
          "width": "100%",
          "zIndex": 0
        },
        "version": "2.7"
      },
      "themes/LaunchpadTheme/widgets/Header/Widget":{
        "position": {
          "left": 0,
          "right": 0,
          "top": 0,
          "height": 46,
          "relativeTo": "map"
        },
        "version": "2.7"
      },
      "widgets/Search/Widget":{
        "position": {
          "left": 10,
          "top": 10,
          "right": 10,
          "zIndex": 0
        },
        "version": "2.7"
      },
    }
  }
}
```



mobileLayout Section

```
"widgets/ZoomSlider/Widget": {  
  "position": {  
    "right": 10,  
    "bottom": 160  
  },  
  "version": "2.7"  
},  
},  
"widgets/HomeButton/Widget":{  
  "position": {  
    "right": 10,  
    "bottom": 75  
  },  
  "version": "2.7"  
},  
},  
"widgets/MyLocation/Widget":{  
  "inPanel": false,  
  "position": {  
    "right": 10,  
    "bottom": 115  
  },  
  "version": "2.7"  
},  
},  
"widgets/AttributeTable/Widget":{  
  "version": "2.7",  
  "position": {  
    "left": 10,  
    "bottom": 70  
  }  
},  
},
```

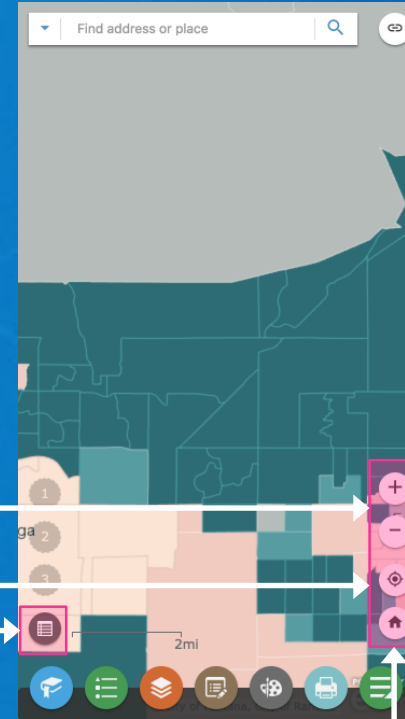

Panel (LaunchpadPanel)

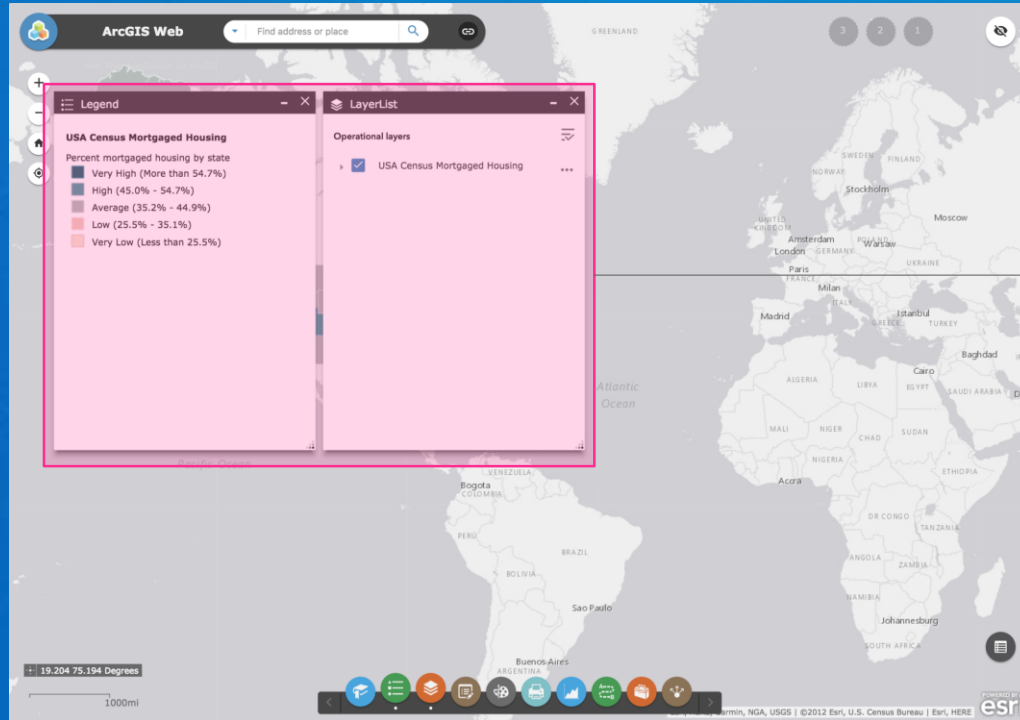

Desktop

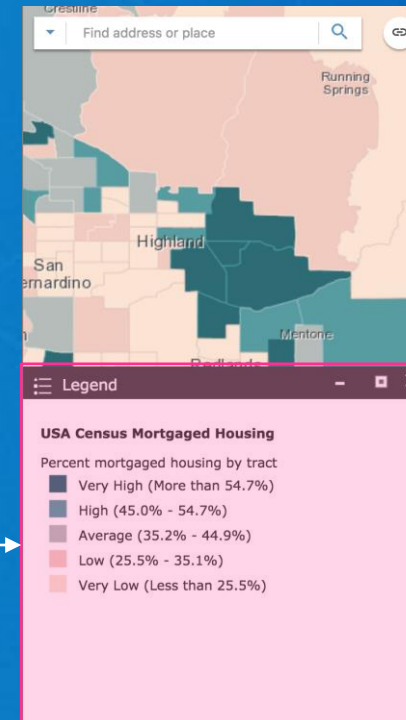

Mobile

Panel (LaunchpadPanel)

The panel takes half of screen height by default and takes full screen when maximized in mobile mode. This logic is applied after checking whether the app is running in mobile mode by calling `window.appInfo.isRunInMobile`:

```
setPosition: function(position){  
  ...  
  if(window.appInfo.isRunInMobile){  
    position.left = 0;  
    position.top = box.h / 2;  
    position.width = box.w;  
    position.height = box.h / 2;  
  }  
  ...  
},
```

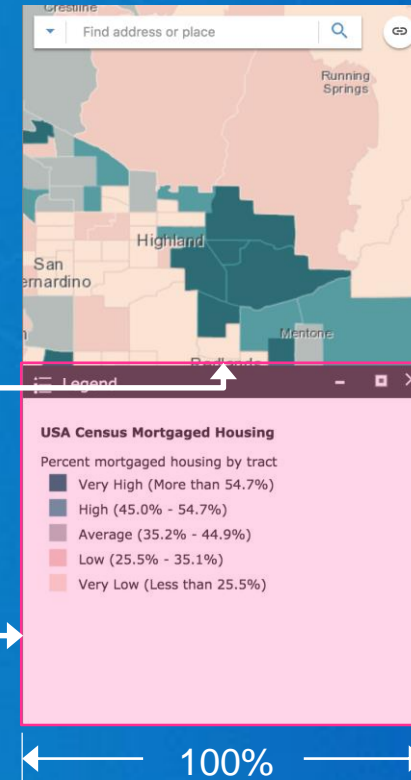

Style (CSS)

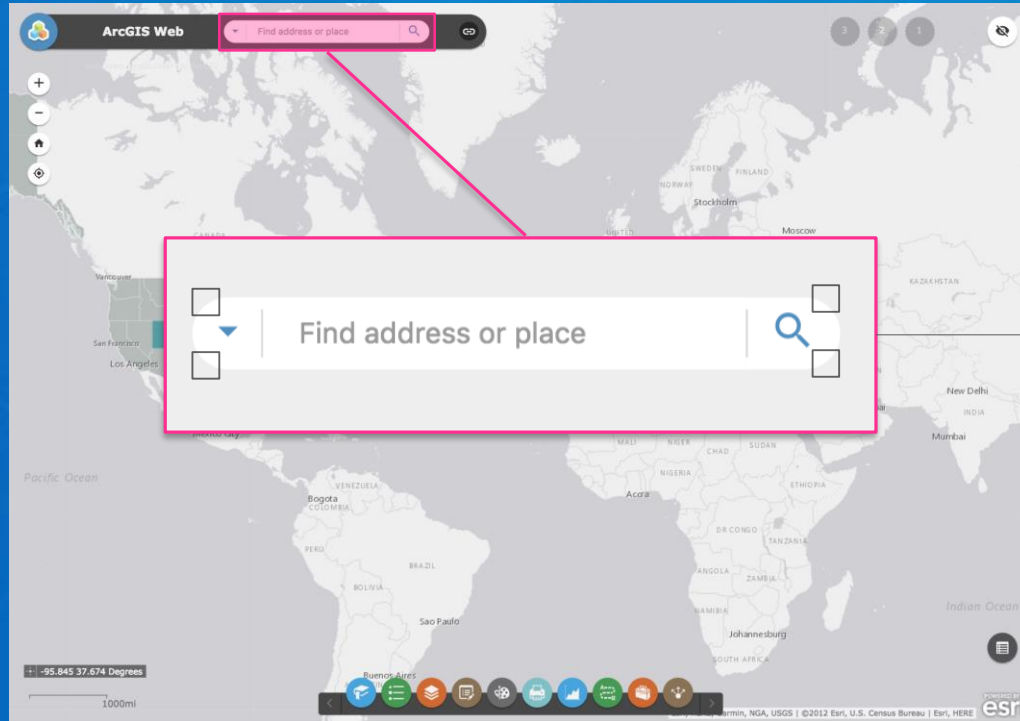

Desktop

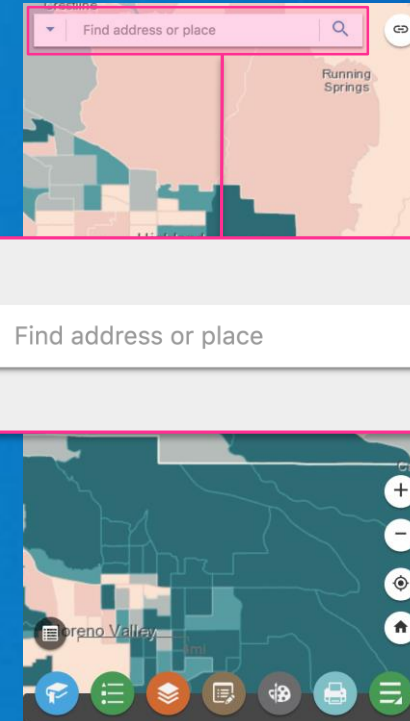

Mobile

Style (CSS)

In mobile mode, the border radiuses of the search widget are made into squares instead of rounded corners, and box shadow is also applied.

In Launchpad.css, you can find the following CSS styles that override some of the properties when in mobile mode by using mobile only class name *is-mobile*:

```
.claro.is-mobile .jimu-widget-search {  
  -webkit-box-shadow: 0 1px 0.5px rgba(0,0,0,0.3), 0 2px 2px rgba(0,0,0,0.2);  
  box-shadow: 0 1px 0.5px rgba(0,0,0,0.3), 0 2px 2px rgba(0,0,0,0.2);  
}  
.claro.is-mobile .jimu-widget-search .arcgisSearch .searchToggle,  
.claro.is-mobile .jimu-widget-search .arcgisSearch .searchGroup .searchInput,  
.claro.is-mobile .jimu-widget-search .arcgisSearch .searchSubmit {  
  -webkit-border-radius: 0;  
  border-radius: 0;  
}
```

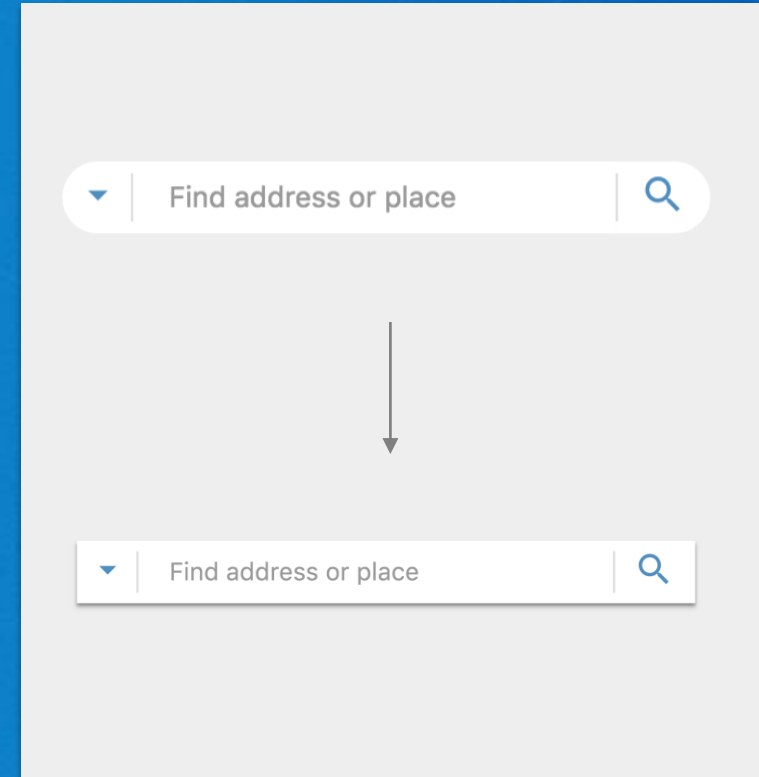

**Note: Launchpad theme adds another class "is-mobile" to the body tag in mobile mode.*

It is worth mentioning...

What Makes Up The WAB UI?

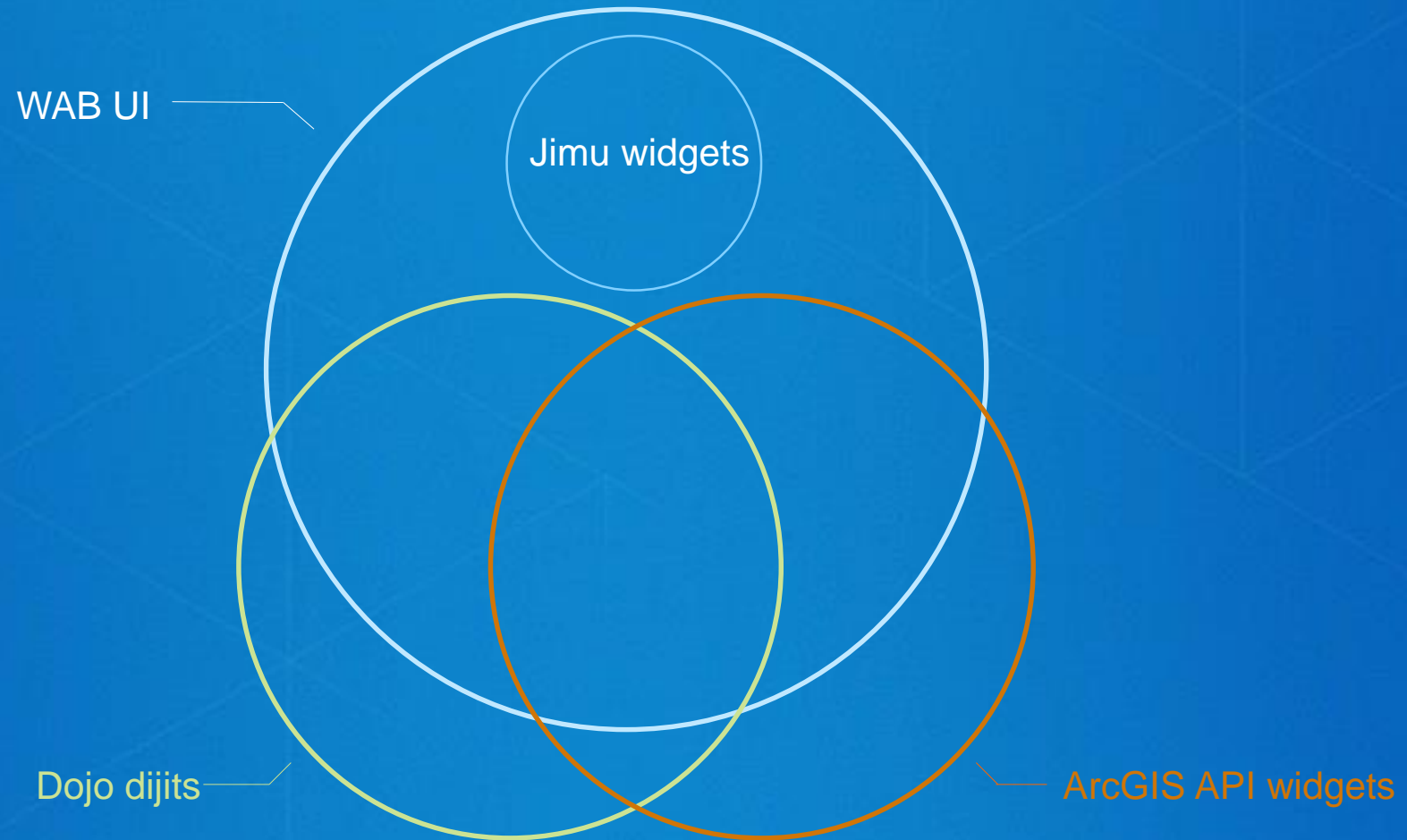

How UI Libraries Work In WAB:



Theme: common.css, style.css

Jimu: jimu.css, jimu-override.css, etc.

ArcGIS API for JavaScript: esri.css

Dojo dijits: claro.css

Controller(s)

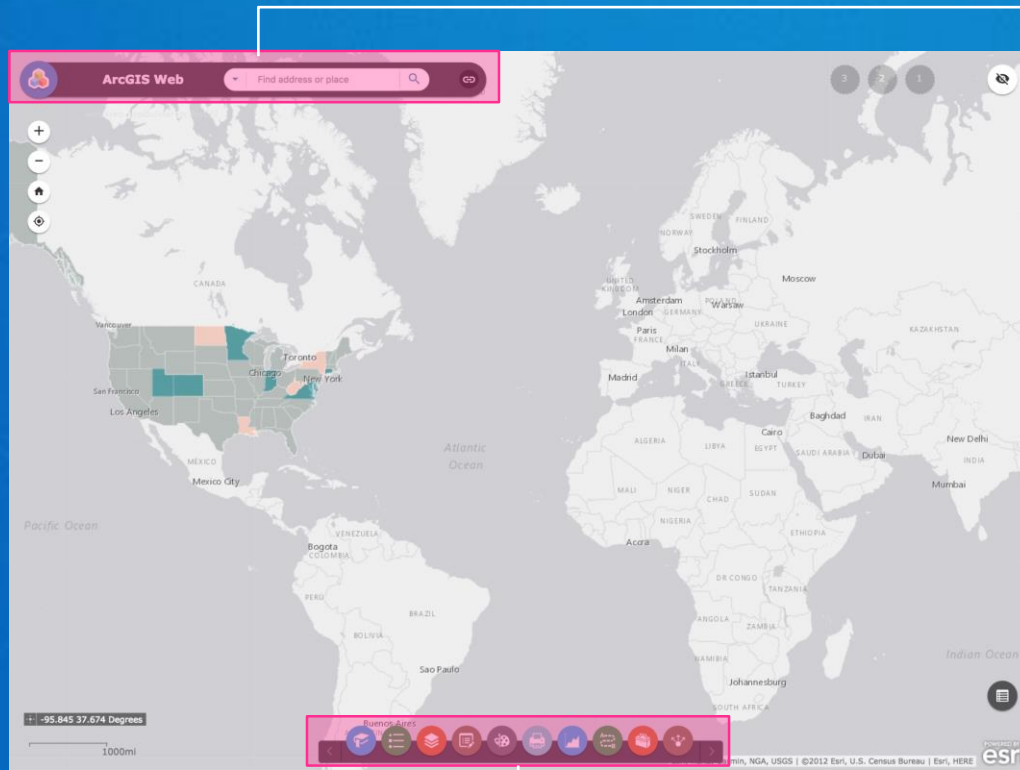

Desktop

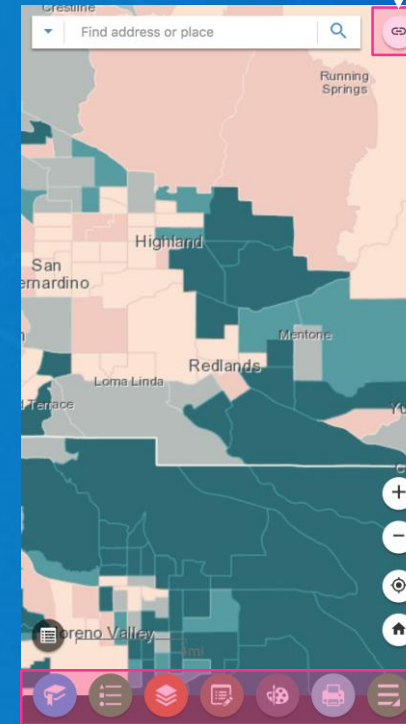

Mobile

Controller(s)

- Header:

- The header controller is minimized to only display the link dropdown button by setting the visibility of other UI elements to hidden:

```
.claro.is-mobile .jimu-widget-header .logo,  
.claro.is-mobile .jimu-widget-header .titles {  
  visibility: hidden;  
}
```

- And additional CSS styles are applied to make the links dropdown look like the other map controls (zoom, home, etc.)

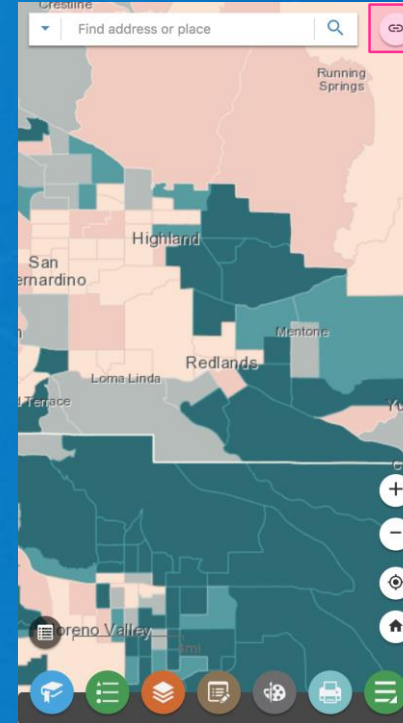

Controller(s)

- AnchorBarController :
 - The controller is positioned at the bottom of the screen and takes full width. This is defined in the mobileLayout section of the layout config:

```
"themes/LaunchpadTheme/widgets/AnchorBarController/Widget":{  
  "position": {  
    "bottom": 0,  
    "height": 40,  
    "width": "100%",  
    "zIndex": 0  
  },  
},
```

- Any more widget icons that cannot be displayed at the same time will be wrapped in a group button.

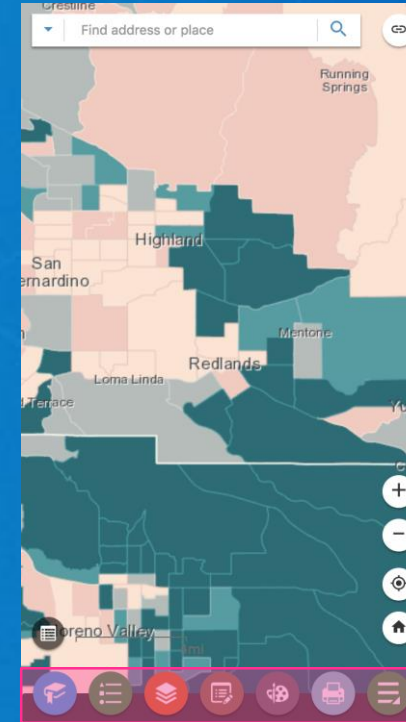



Let's Create A Custom Mobile UI

Mockup

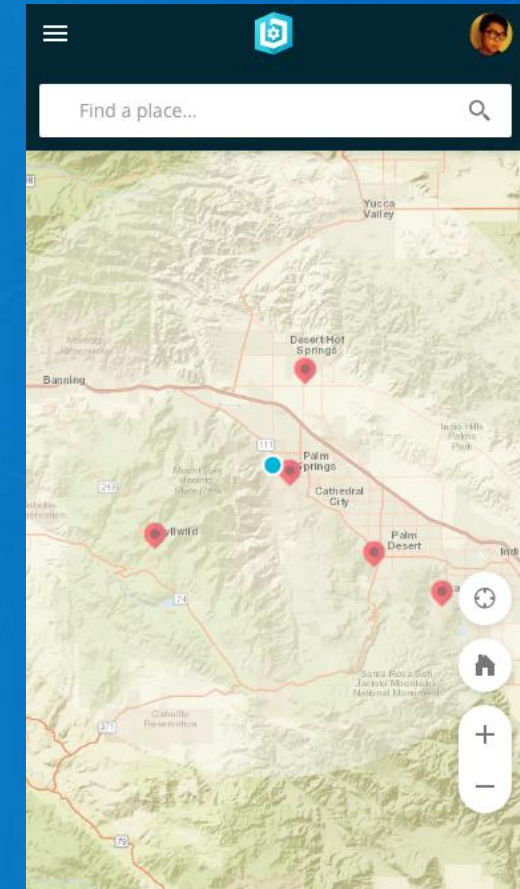
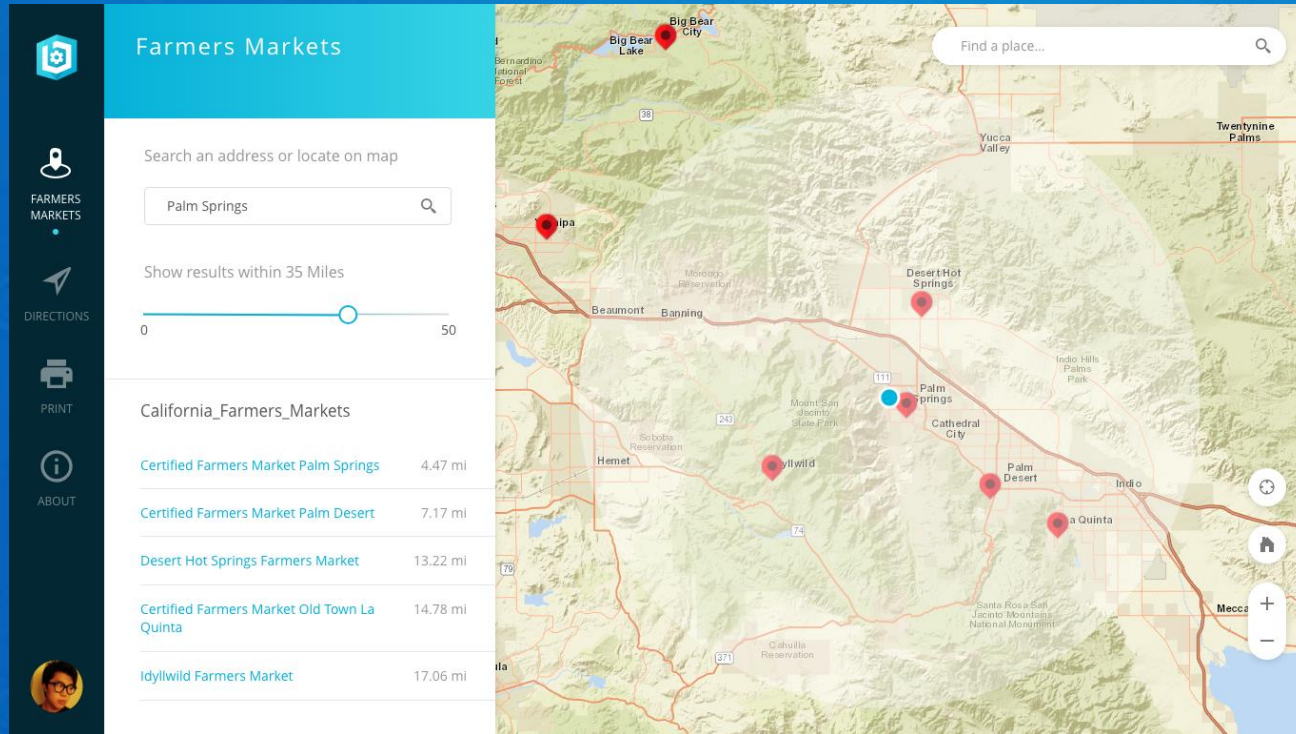

Major Changes: Controller

- Display the sidebar controller as a horizontal header at the top of the app
- The list of widget icons are wrapped in a side menu and is initially hidden
- It does not require at least one widget to be opened

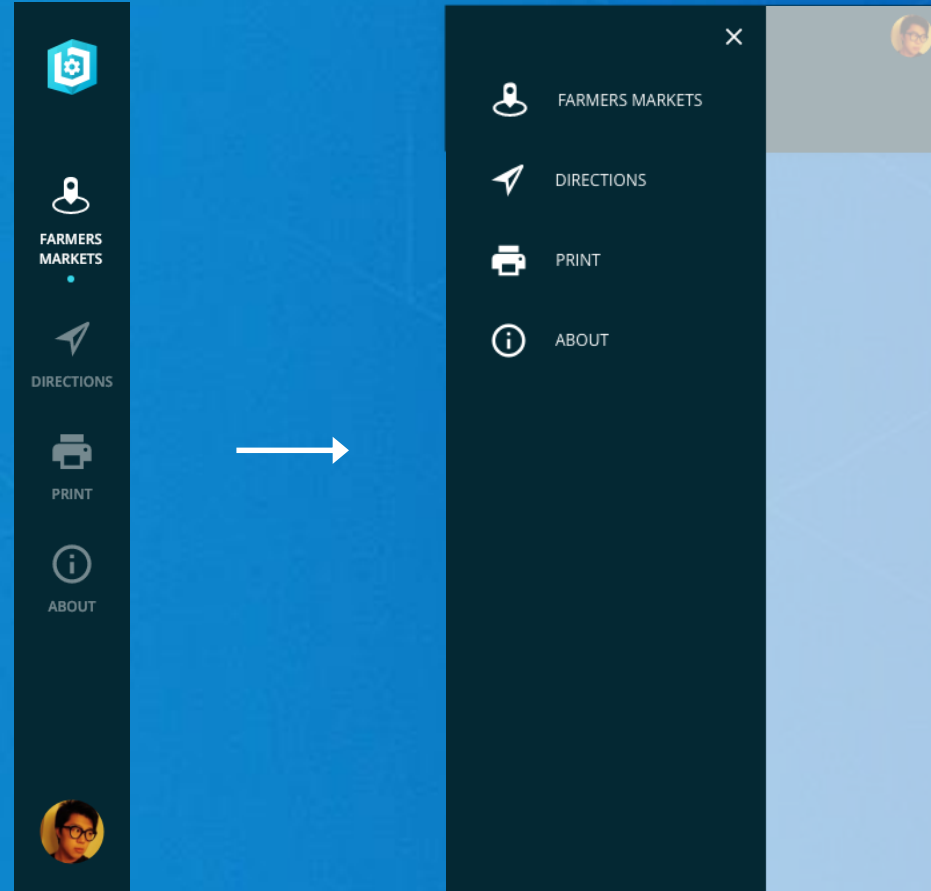

Major Changes: Panel

- Always takes full screen
- Has a close button

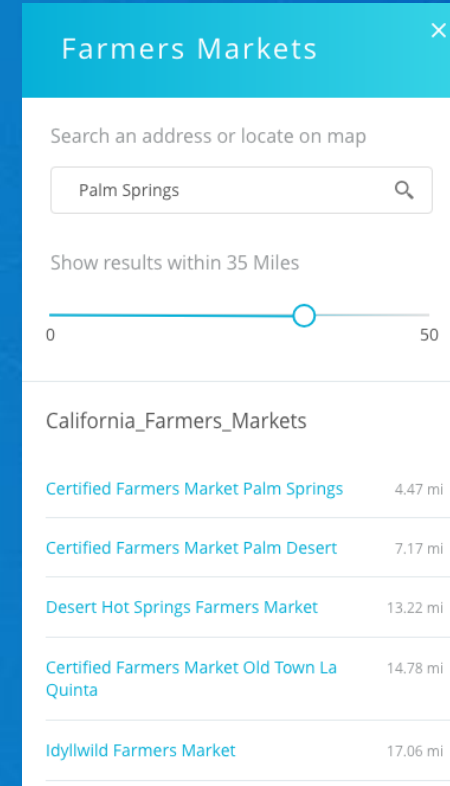



Step 1: Update Layout

Add "mobileLayout" Section

- Add mobileLayout at the end of layout's config.json
- Also add widgetOnScreen and map attributes to mobileLayout, since they will have their custom layouts in mobile

```
"mobileLayout": {  
  "widgetOnScreen": {  
    "widgets": {}  
  },  
  "map": {}  
}
```

Reposition Widgets

Using controller as an example:

```
"themes/SidebarTheme/widgets/SidebarController/Widget":{  
  "position": {  
    "left": 0,  
    "right": 0,  
    "top": 0,  
    "height": 110  
  }  
},
```



Legend

Find

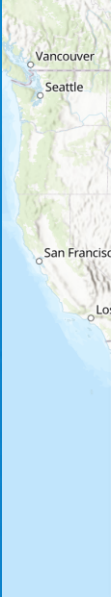

No legend

Vancouver

Seattle

San Francisco

Los Angeles

This image shows a mobile application interface with a teal header containing the word "Legend" and a search bar with a "Find" label and a dropdown arrow. Below the header is a map of the Pacific Northwest region of the United States, with labels for Vancouver, Seattle, San Francisco, and Los Angeles. To the right of the map, the text "No legend" is displayed on a white background.

Step 2: Controller Widget

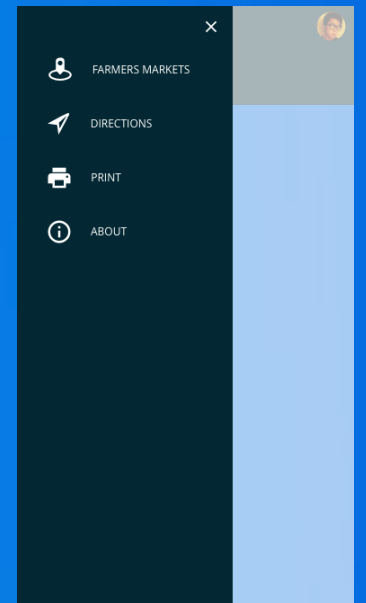

Controller Widget

- The controller in mobile view will:
 - Not require at least one widget to be opened
 - Have a menu toggle that only appears in mobile view to toggle on/off the menu of widgets (from widget pool)

Update HTML Template

- Modify Widget.html to add UI elements needed for mobile view:

```
<nav>
  <div class="menu-toggle">
    <span data-dojo-attach-point="menuToggle" class="menu-toggle-btn">
      
    </span>
  </div>
  <div class="logo">
    <img data-dojo-attach-point="logoNode">
  </div>
  <div data-dojo-attach-point="containerNode" class="container-section menu">
    <div data-dojo-attach-point="iconsNode" class="icon-list jimu-main-background">
    </div>
  </div>
  <div data-dojo-attach-point="userNode" class="user-section">
  </div>
</nav>
```

Toggle button

Menu

[Read more on creating widgets with Dojo Toolkit](#)

Update Widget.js

1. Modify JS code to reflect HTML template changes
2. Do not display the first widget from the widget pool when app launches

```
_initUI: function() {  
  ...  
  if(!hasOpenAtStartWidget &&  
    !appInfo.isRunInMobile) {  
    this._showWidgetContent(allConfigs[0]);  
    this._activateIconNode(firstIconNode);  
  }  
  ...  
},
```

Do not show the first widget if it is running in mobile mode

Update Widget.js

3. Add mobile specific CSS rules to controller's style.css:

```
/* Mobile View */
.jimu-ismobile .jimu-widget-sidebar-controller {
  display: flex;
  flex-direction: row;
}
.jimu-ismobile .jimu-widget-sidebar-controller .menu-toggle-btn {
  display: block;
  width: 32px;
  height: 32px;
  padding: 4px;
  margin: 10px;
}
.jimu-ismobile .jimu-widget-sidebar-controller .logo {
  padding: 0;
  min-height: 0;
  margin: 10px;
  flex: 1;
}
.jimu-ismobile .jimu-widget-sidebar-controller .menu {
  display: none;
}
...
```

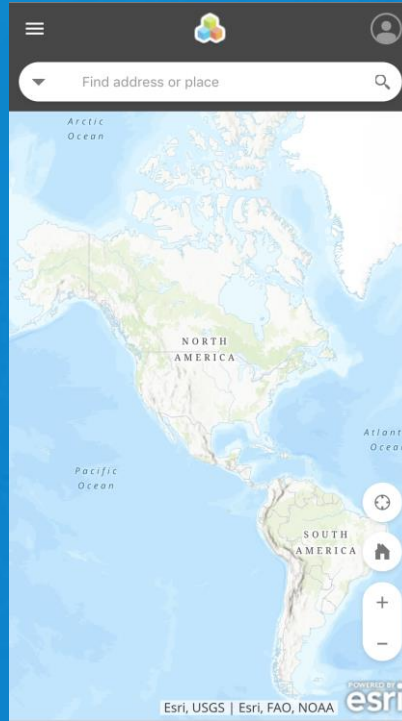
Update Widget.js

4. Add logic to toggle menu in Widget.js:

- Add a new method called toggleMenuMobile to handle showing / hiding the menu container

```
toggleMenuMobile: function() {
  if(appInfo.isRunInMobile) {
    var layoutId = jimuConfig.layoutId,
        layoutContainer = document.getElementById(layoutId);
    if(!this._menuOpened) {
      domClass.remove(this.containerNode, 'jimu-widget-sidebar-controller-menu opened');
      this.domNode.insertBefore(this.containerNode, this.userNode);
    } else {
      domClass.add(this.containerNode, 'jimu-widget-sidebar-controller-menu opened');
      layoutContainer.appendChild(this.containerNode);
    }
    this._menuOpened = !this._menuOpened;
  }
}
```

Supporting classes are added for styling the menu

The menu container is temporarily appended to app's root node to avoid z-index issues

Update Widget.js

- Attach onclick event to the menu toggle button and call toggleMenuMobile when clicked

```
_initUI: function() {  
    ...  
    this.own(on(this.menuToggle, 'click', function () {  
        _this.toggleMenuMobile();  
    }));  
},
```

Update Widget.js

5. Add more CSS rules to style menu element:

```
.jimu-widget-sidebar-controller-menu .icon-node {  
  text-align: left;  
  padding-left: 30px;  
}  
  
.jimu-widget-sidebar-controller-menu .icon-node img {  
  display: inline-block;  
  margin-bottom: 0;  
  margin-right: 20px;  
  vertical-align: middle;  
}
```

(Only part of style are shown)

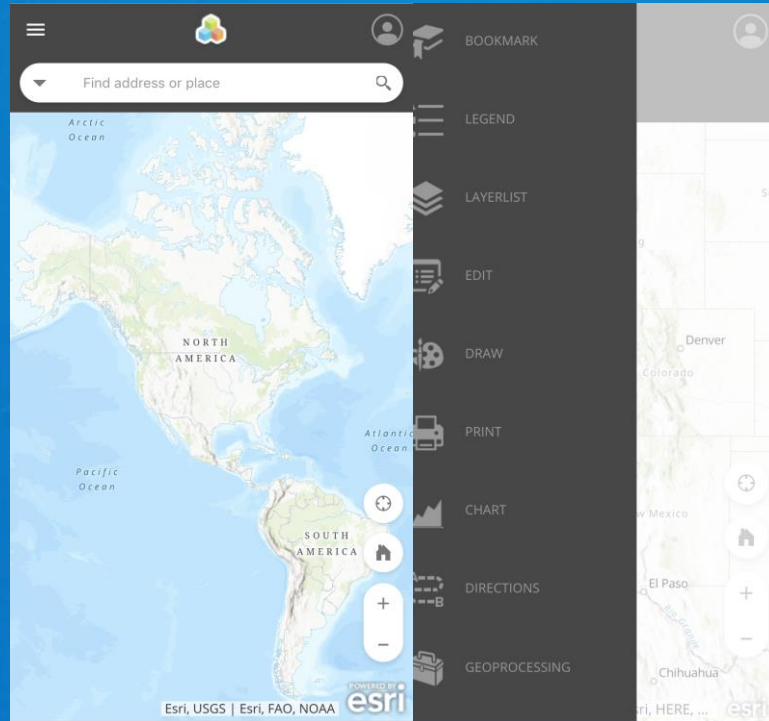

Step 3: Panel Widget



Panel Widget

- Make the panel take full screen:
 - Method 1: via CSS*

```
.jimu-ismobile .jimu-header-panel {  
  width: auto !important;  
  top: 0 !important;  
  left: 0 !important;  
  right: 0 !important;  
}
```

- Method 2: via JS

```
onOpen: function() {  
  ...  
  if(window.appInfo.isRunInMobile) {  
    this.domNode.style.left = "0";  
    this.domNode.style.width = "100%";  
  }  
}
```

**It is not recommended to use !important to override styles*

Panel Widget

- Add close button:
 - Update Panel.html template to add a close button:

```
<span role="button" class="close-btn" data-dojo-attach-point="closeButtonNode">
</span>
```

- Attach onclick event to the button and add logic to close the panel:

```
postCreate: function() {
    this.inherited(arguments);

    var _this = this;
    this.own(on(this.closeButtonNode, 'click', function() {
        _this.panelManager.closePanel(_this);
    }));
},
```

Panel Widget

- Create a new folder called images and add a close icon.
- In panel's style.css files, add CSS rules to style the close button:





```
.jimu-header-panel .close-btn {  
  display: none;  
  width: 32px;  
  height: 32px;  
  cursor: pointer;  
  background-image: url(images/close.svg);  
  background-position: center center;  
  background-repeat: no-repeat;  
  position: absolute;  
  top: 0;  
  right: 0;  
  margin: 10px;  
}  
  
.jimu-ismobile .jimu-header-panel .close-btn {  
  display: block;  
}
```

Legend



USA Census Mortgaged Housing

Percent mortgaged housing by state

-  Very High (More than 54.7%)
-  High (45.0% - 54.7%)
-  Average (35.2% - 44.9%)
-  Low (25.5% - 35.1%)
-  Very Low (Less than 25.5%)

The background features a solid blue gradient. On the left side, there are several overlapping geometric shapes: a purple triangle pointing up and to the right, a yellow triangle pointing down and to the right, and a purple triangle pointing down and to the left. These shapes are layered, with the yellow one appearing to be in front of the purple ones.

Step 4: Style

Style

- Apply CSS styles to remove border-radius from search widget:

```
.jimu-ismobile .jimu-widget-search .arcgisSearch .searchToggle,  
.jimu-ismobile .jimu-widget-search .arcgisSearch .searchGroup .searchInputGroup,  
.jimu-ismobile .jimu-widget-search .arcgisSearch .searchGroup.hasMultipleSources .searchBtn,  
.jimu-ismobile .jimu-widget-search .arcgisSearch .searchBtn {  
  border-radius: 0;  
}
```

Style

- Add CSS overrides to restyle mobile popup:

```
/* Mobile Popup */
.esriPopupMobile {
  bottom: 0 !important;
  top: auto !important;
  left: 0 !important;
  right: 0 !important;
  background-color: #fff;
  box-shadow: none;
  border-radius: 0;
  font-family: inherit;
  box-shadow: 0 -2px 7px rgba(0, 0, 0, 0.12);
}
.esriPopupMobile .sizer {
  width: auto;
}
...
```

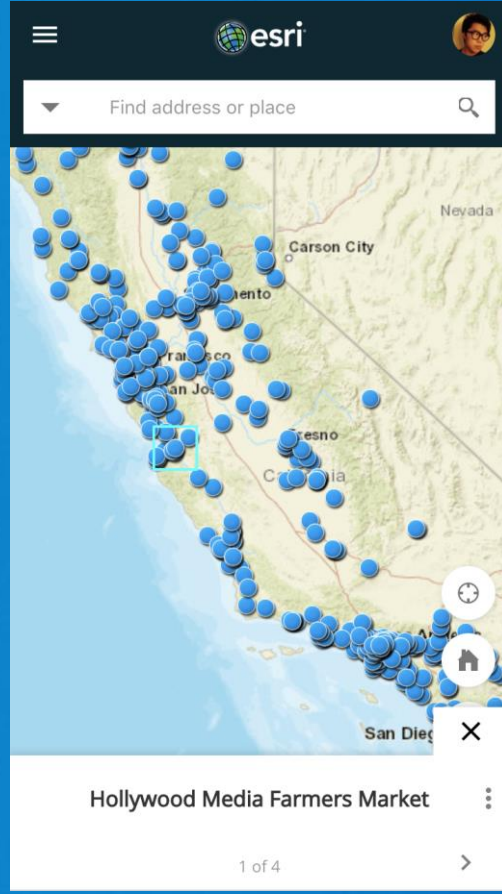
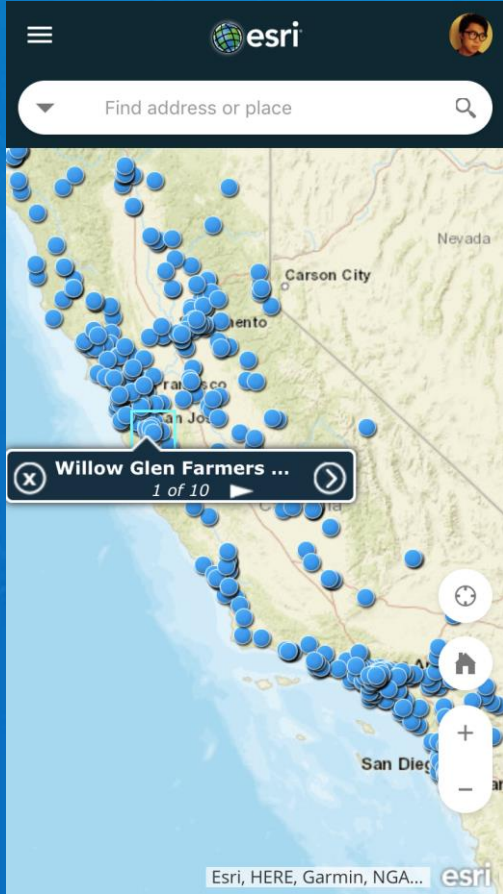

The background features a solid blue gradient on the right side, transitioning into a complex geometric pattern on the left. This pattern consists of overlapping triangles and polygons in shades of purple, dark blue, and yellow. The yellow shapes have a subtle, cracked or textured appearance. The overall composition is modern and abstract.

Q&A



esri

THE
SCIENCE
OF
WHERE