

EPA's GeoData Gateway (GDG)

A Central Access Point for Geospatial Resources

February 18, 2010

Agenda

- **Background**
- **GeoData Gateway (GDG) Features**
- **How to Find and Access EPA's Geospatial Resources**
 - Simple Search
 - REST Outputs
 - Searching as a logged-in user
 - Refining Search
 - The GDG Search Widget
 - Additional GDG Access Points
 - Connections to External Catalogs
- **Next Steps**

Background

- EPA is a large organization with many distributed offices
- Deployed the GDG in 2006 (GPT 2.1)
- Upgraded and enhanced in 2007 (GPT 3.1)
- Recent upgrade completed Jan. 15, 2010 (GPT 9.3.1)
 - *New streamlined design, enhanced metadata access capabilities, more....*
 - *Initially released internally; plan to release publicly this spring*

Before

After

GeoData Gateway (GDG) Features

- The GDG provides users with the ability to easily:

- Search for and access resources
- Preview geospatial resources
- Reuse GDG catalog components
- Access EPA metadata from external catalogs
- Publish metadata
- Manage metadata

- *We're going to focus on the first four features in this presentation*

How to Find EPA's Geospatial Resources

- Demonstration

Demo Back-up Slides

The next few slides are back-up in case the demo is not available

How to Find EPA's Geospatial Resources

- Simple Search

Left Screenshot (Home Page):

- The header shows the EPA logo and 'GeoData Gateway' with the tagline 'Connecting EPA's Geospatial Resources'.
- Navigation tabs include 'HOME' and 'SEARCH'.
- The 'Home' section welcomes users and provides a link to 'Get help on logging in'.
- A section titled 'Access EPA's Geospatial Resources' features a search bar with the text 'TRI' and a 'Search' button.
- Below the search bar, there are links for 'Other Ways to Find EPA's Data', 'Advanced Search', and 'Browse EPA Records'.

Right Screenshot (Search Results Page):

- The header is identical to the home page.
- The 'SEARCH' tab is active.
- The search bar contains 'TRI' and a 'Search' button.
- Below the search bar, there are links for 'Search In: This Site', 'Additional Options', 'Clear', and 'Using Lucene Search Syntax'.
- A map of the United States is displayed, showing the search results area.
- The results section shows 'Results 1-6 of 6 record(s)' and lists several items, including 'EPA Region 1 Toxics Release Inventory (TRI) Facilities' and 'U.S. EPA Image Service for Toxics Release Inventory (TRI) Sites (Public Version)'.
- At the bottom, there are links for 'Expand results', 'Zoom To Results', 'Zoom To Searched Area', and 'See results through REST API: GEORSS HTML FRAGMENT KML View EPA REST Examples'.

A blue arrow labeled 'Simple Search' points from the search bar on the left screenshot to the search bar on the right screenshot.

How to Find EPA's Geospatial Resources

- Simple Search (cont'd)

How to Find EPA's Geospatial Resources

- REST Outputs

Category	Count
application	1
downloadableData	2
liveData	2

How to Find EPA's Geospatial Resources

- Advanced Search Features

Lucene Search Syntax

Advanced Search Features

How to Find EPA's Geospatial Resources

- **REST Interface**

- **Base URL:** <http://geogateway.epa.gov/geoportal/rest/find/document?>
- **Parameters**
 - **searchText** , **contentType**, **style**, **f**, **max**, **xsl**
 - **bbox** , **spatialRel** , **contains**, **after**, **before** , **orderBy**, **geometryType**, **dataCategory**

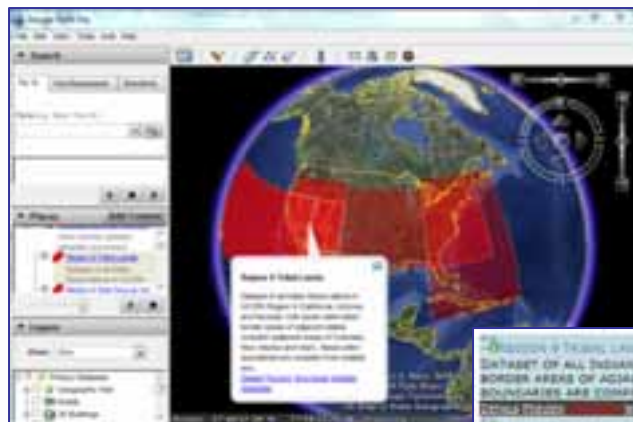

KML

GeoRSS

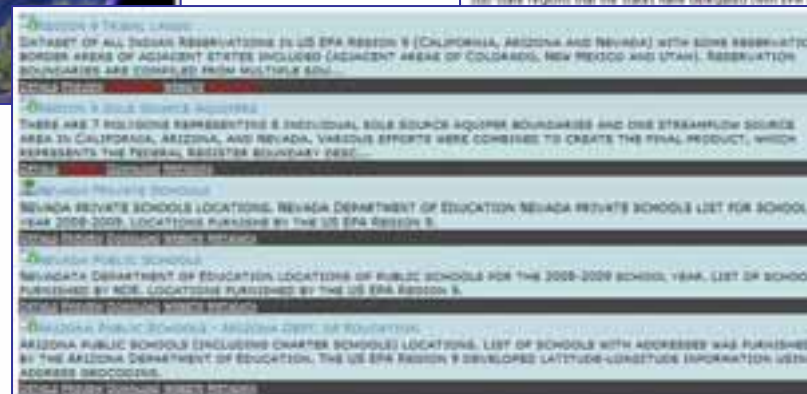

HTML

How to Find EPA's Geospatial Resources

- **GDG Search Widget**
 - Search Plug-in for web pages/applications
 - **JavaScript API:** <http://serverapi.arcgisonline.com/jsapi/arcgis/?v=1.3>
 - **URL:** <http://geogateway.epa.gov/geoportal/widgets/searchjs.jsp>

How to Find EPA's Geospatial Resources

- **Additional GDG Access Points:**

- **Custom Web Accessible Folder (WAF):** Browse a list of EPA metadata
 - <http://geogateway.epa.gov/geoportal/waf>
 - **2 options:** public metadata (unrestricted) or all metadata (restricted and unrestricted)
- **GDG CS-W Interface:** Query the GDG using the CS-W 2.0.2 specification
 - <http://geogateway.epa.gov/geoportal/csw202/discovery?request=GetCapabilities&service=CSW&version=2.0.2>
 - ESRI's CSW client tool can be used as an ArcGIS plug-in
- **Metadata Service:** Browse metadata records using ArcGIS desktop tools
 - Add ArcIMS Server
 - <https://geogateway.epa.gov/geoportal>

GDG WAF Pages

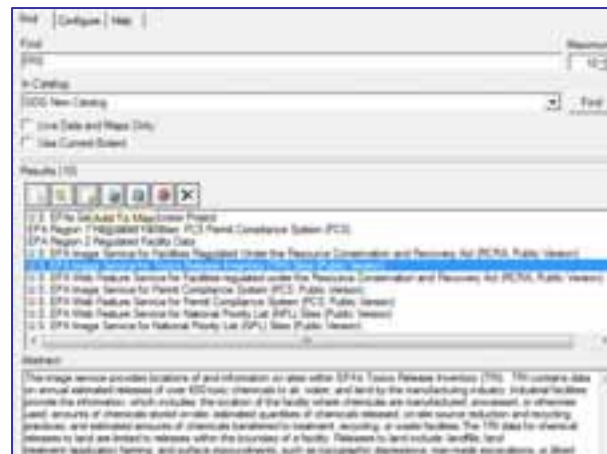

CS-W Client Tool

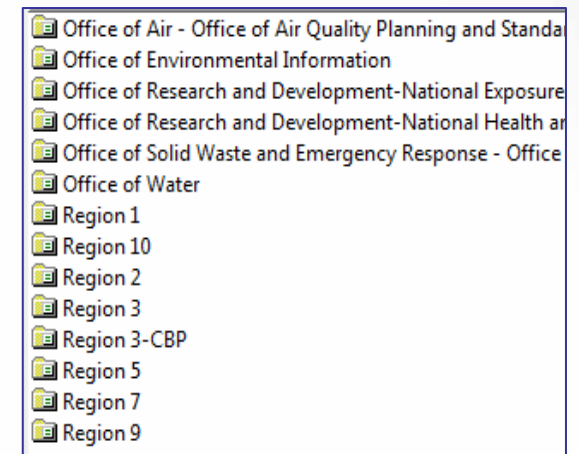

GDG Metadata Service

How to Find EPA's Geospatial Resources

- **Connections to External Catalogs**

- Geospatial One-Stop
- Data.gov

Next Steps for the GDG

- The GDG will be going public
 - General public will be able to access the GDG web application and related components
 - Release planned for spring 2010

For More Information

- **Michelle Torreano**
 - GDG Project Manager & Agency Geospatial Metadata Coordinator
 - 202-566-2141
 - torreano.michelle@epa.gov
- **EPA's National Geospatial Program**
 - <http://www.epa.gov/geospatial>