



# *Capital Project Tracking*

## *A GIS Solution*

Neil Garlock - GIS Technician  
Seminole County Public Works  
(407) 665-5755  
ngarlock@seminolecountyfl.gov

2007 ESRI International User Conference

June 18-22, 2007  
San Diego Convention Center  
San Diego, California



# LOCATION MAP

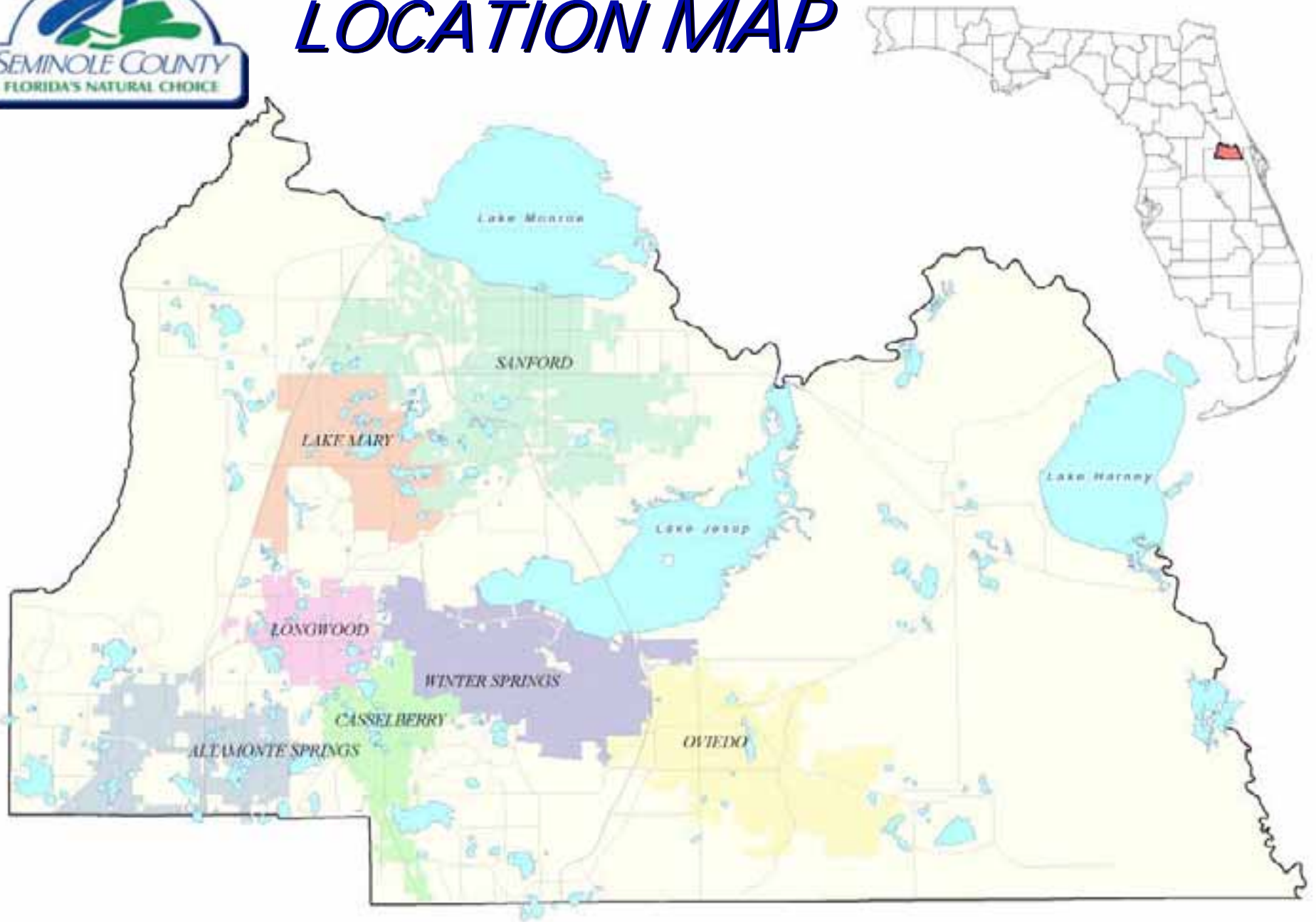



# ***ENGINEERING CIP PROJECTS***

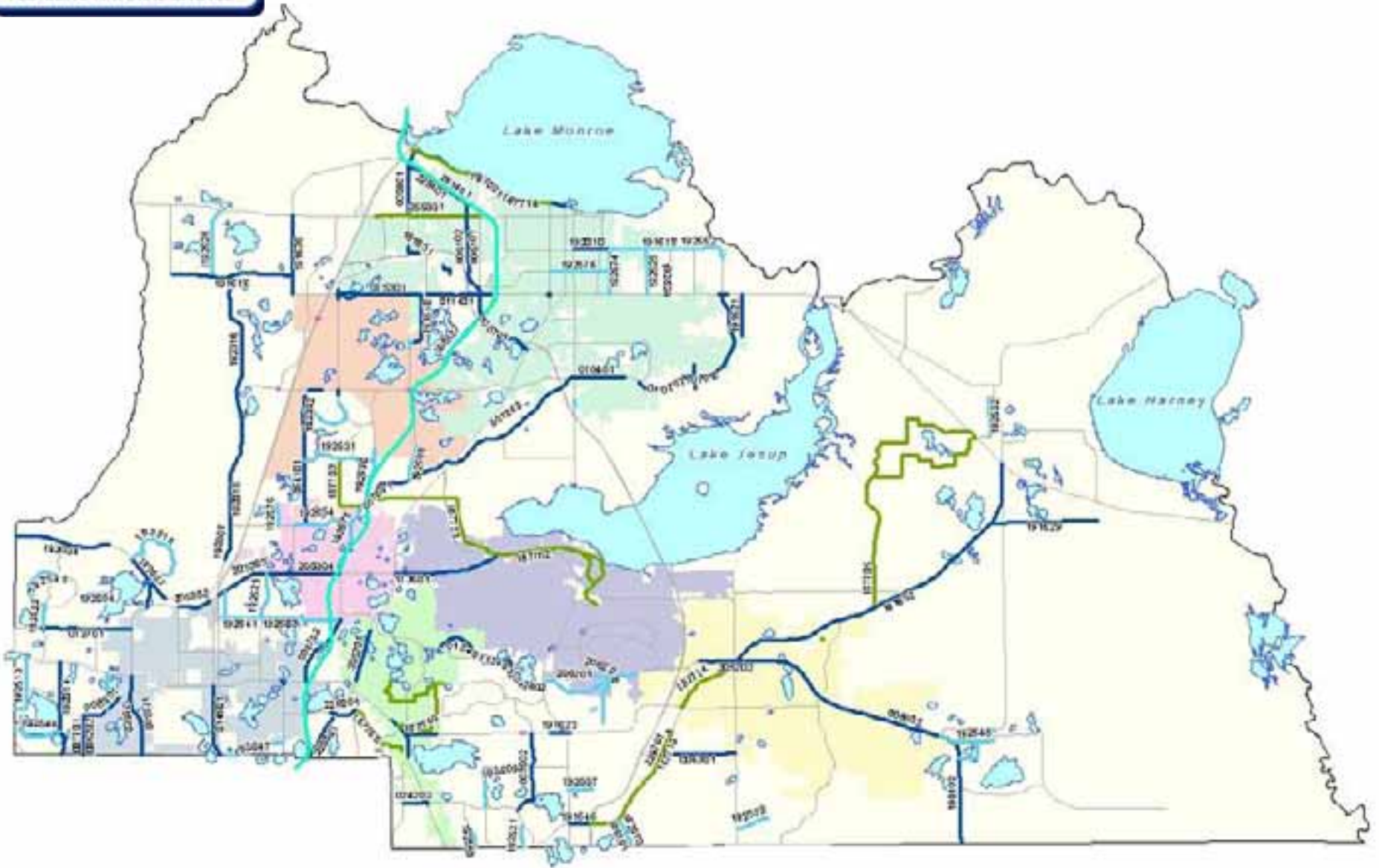





# *STORMWATER CIP PROJECTS*

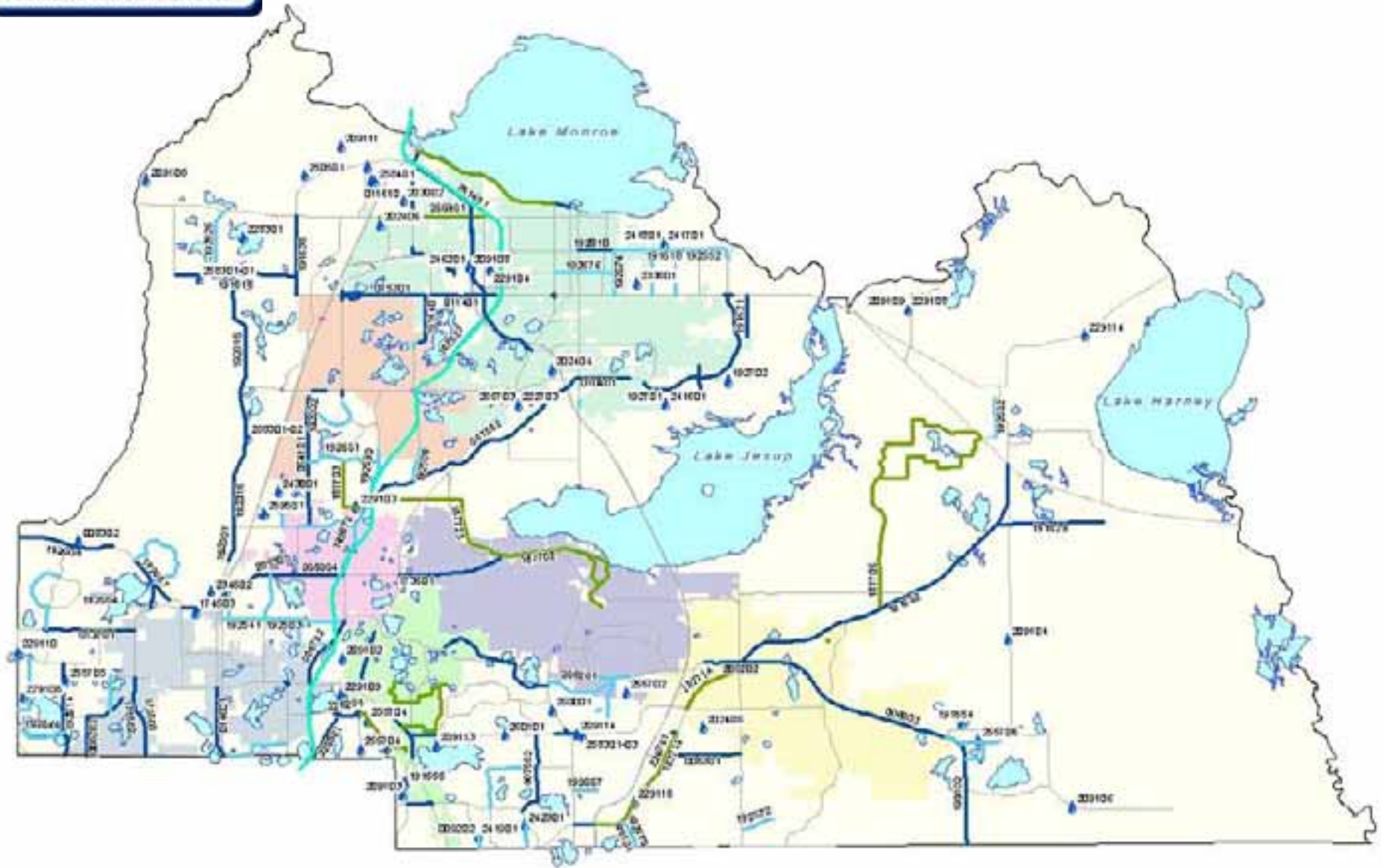







# ***ROADS PAVING CIP PROJECTS***

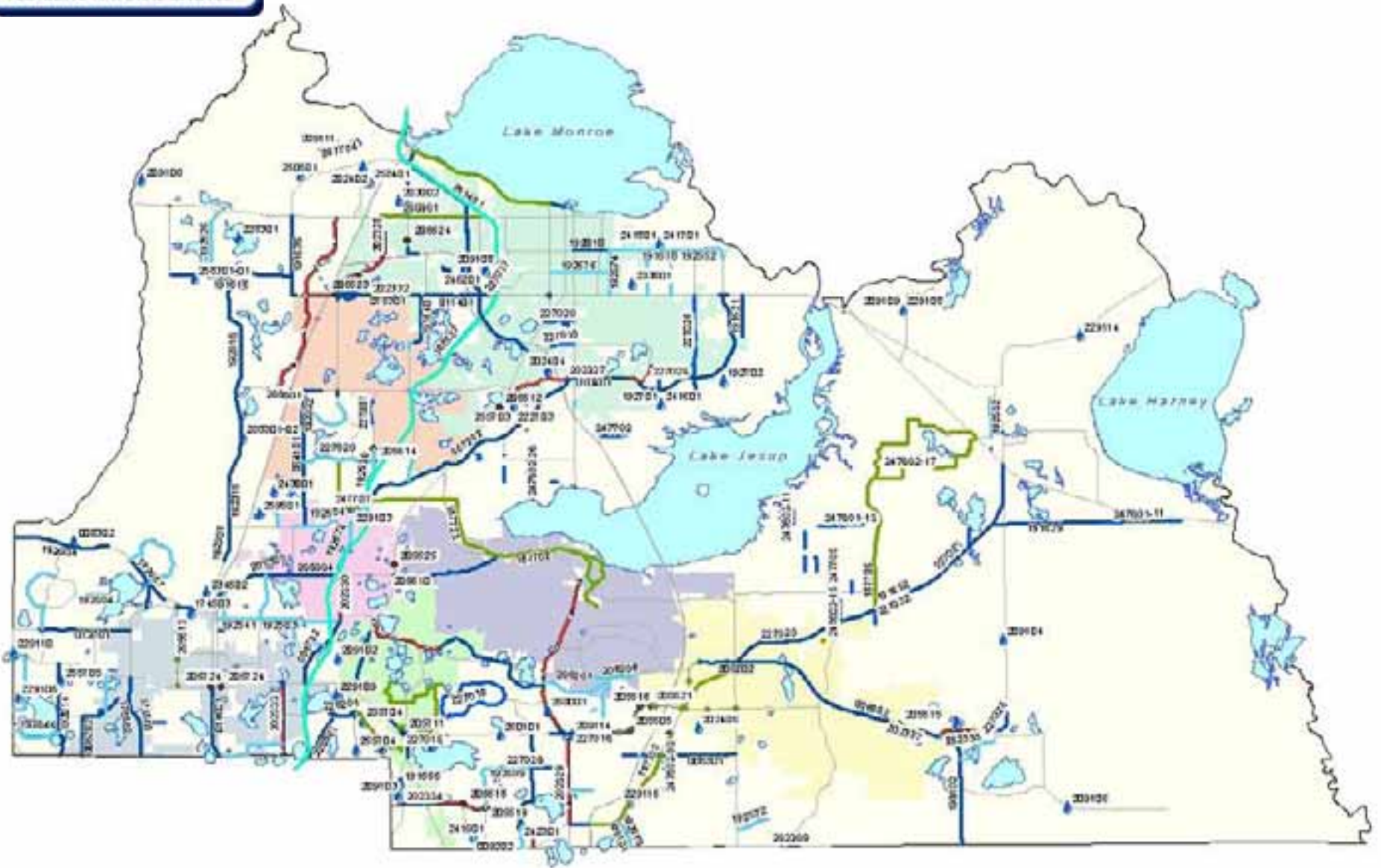

# PAPER REPORTS AND SPREADSHEETS

**Seminole County**  
FLORIDA

**Seminole County**  
FLORIDA

Thursday, May 21, 2009

**Seminole County**  
FLORIDA

**Project Title:** ROAD LANE 1 - FROM ORANGE COUNTY LINE TO 21st St

**Project No.:** 1001014

**Description:** FROM ORANGE COUNTY LINE TO 21st St

**Duration:** 3 year 3 month

**Notification:** THIS PROJECT WAS SUPPORTED BY THE LOCAL GOVERNMENT OF...

**Decision No.:** 3

**Project Summary:** THE PROPOSED ROAD IMPROVEMENT PROJECT IS IN THE CITY OF SANFORD, FLORIDA...

**Status:** ROAD CONSTRUCTION

Thursday, May 21, 2009

**Seminole County**  
FLORIDA

**Project Title:** ROAD LANE 1 - FROM ORANGE COUNTY LINE TO 21st St

**Project No.:** 1001014

**Description:** FROM ORANGE COUNTY LINE TO 21st St

**Duration:** 3 year 3 month

**Notification:** DETERMINATION IS NECESSARY TO DETERMINE IF OR MAINTAIN SEMINOLE COUNTY'S STANDARD LEVEL OF SERVICE FOR THE AREA... PLANNING TO BE CONDUCTED BY THE COUNTY'S PLANNING DEPARTMENT...

**Decision No.:** 3

**Project Summary:** DURING THE DESIGN COORDINATION PHASE, PROJECT STAFF HAS BEEN ADVISED TO DISCLOSE DESIGN OF THE RELOCATION OF THE WATERLINE. FINAL DESIGN CAN SUBMITTAL HAS BEEN OBTAINED TO COMPLETE THE WATERLINE RENEWAL AND TO INCLUDE ADDITIONAL PAVING AND RESURFACING.

**Status:**

Issue Date	07/05/2009	Issue Date	06/08/2009	Issue Comment	As Proposed/Service Design/Engineering
Group	ROADS	Group	ROADS	Issue Application	
Road Construction	00000007	Road Construction	00000000	See The Application	

Thursday, May 21, 2009



# Capital Project Reporting – Step 1

Project#	Account	Section	ProjectID	ProjectName	ProjectType	ProjectManager	ProjectDesc	Financial
1	2	2	1.005701	2 AIRPORT BLVD PHASE I DESIGN	ROADWAY PROJECTS	JERRY MATTHEWS	AIRPORT BLVD PHASE I WIDEN TO 4 LANES	
2	2	2	1.005801	2 UPSALA RD (CR 1) SR 65-1710	ROADWAY PROJECTS	JERRY MATTHEWS	CR/SACHS RD WIDEN FROM 24 LANES WITH BIDIRECTIONAL LANE	
3	2	2	1.006101	2 AIRPORT BLVD PHASE II DESIGN	ROADWAY PROJECTS	JERRY MATTHEWS	AIRPORT BLVD PHASE II WIDEN ROADWAY FROM 2 TO 4 W/ CURB AND	
4	2	2	1.006102	2 AIRPORT BLVD PHASE III DESIGN	ROADWAY PROJECTS	WILLIAM GLENNON	AIRPORT BLVD PHASE III & B WIDEN ROADWAY FROM 2 TO 4 LANES	
5	2	2	1.006201	2 BUNNELL RD PHASE I-434	ROADWAY PROJECTS	DAVID NICHOLS	BUNNELL RD CURB & GUTTER W/ CENTER TURN LANE	
6	2	2	1.006202	2 BUNNELL & EDEN PARK W/ DRAINAGE	ROADWAY PROJECTS	DAVID NICHOLS	BUNNELL RD & EDEN PARK AVE	
7	2	2	1.006301	2 CHAPMAN RD 1 SR 426 - SR 434	ROADWAY PROJECTS	TERRY MILLER	CHAPMAN W/ WIDEN ROADWAY FROM 2 - 4 LANES	DES401L
8	2	2	1.006402	2 CHALUSTA BYPASS CR 419 - SNOWHILL	ROADWAY PROJECTS	DAVID NICHOLS	CHALUSTA BYPASS	
9	2	2	1.006502	4 CR 419 I & S	ROADWAY PROJECTS	JERRY MATTHEWS	CR 419 I & S WIDEN FROM 2 - 4 LANES	
10	2	2	1.006702	3 427 M36 CHARLOTTE ST DESIGN	ROADWAY PROJECTS	WILLIAM GLENNON	C R 427 PHASE II WIDEN FROM 2 - 4 LANES W/ CURB & GUTTER	
11	2	2	1.007001	3 CR 427 PHASE III DESIGN	ROADWAY PROJECTS	WILLIAM GLENNON	CR 427 PHASE III & W WIDEN FROM 2 - 4 LANES W/ CURB & GUTTER	
12	2	2	1.007202	3 427 VAVY BLVD CR MRY BVD CNSTR	ROADWAY PROJECTS	WILLIAM GLENNON	CR 427 PHASE V & W WIDEN FROM 2 - 4 LANES W/ CURB & GUTTER	
13	2	2	1.007502	3 DODD RD PHASE I DESIGN	ROADWAY PROJECTS	WILLIAM GLENNON	DODD RD WIDEN FROM 2 - 4 LANES	
14	2	2	1.007701	2 EDEN PARK AVE 1 DESIGN	ROADWAY PROJECTS	DAVID NICHOLS	EDEN PARK AVE CURB & GUTTER W/ CENTER TURN LANE	
705	2	2	22.008002	1 E CONLICK/ MATCHEE RIVER BASIN	STORMWATER	MARK FLOMERFELT	ECON RIVER BASIN DRAINAGE	
15	2	2	22.008301	1 BIG WEEVA BASIN	STORMWATER	ROBERT WALTER	BIG WEEVA BASIN EVALUATION	
16	2	2	24.008302	2 SWEETWATER COVE DRNG TRM PFP	STORMWATER	ROBERT WALTER	SWEETWATER COVE TRIBUTARY CREDGING & DRAINAGE IMPROVEMENTS	DOB914D
17	2	2	22.009001	1 LAKE JESUP BASIN EVALUATION	STORMWATER	ROBERT WALTER	LAKE JESUP BASIN EVALUATION	
18	2	2	22.009201	4 LITTLE ECON BASIN EVALUATION	STORMWATER	ROBERT WALTER	LITTLE ECON BASIN EVALUATION/ FLOOD ATTENUATION & WATER QUALITY	
19	2	2	24.009202	2 LITTLE ECON / CRANE STRAND PFP	STORMWATER	ROBERT WALTER	LITTLE ECON/ CONLICK/ MATCHEE BASIN- CRANE STRAND/ FLOOD ATTENUATION & WATER QUALITY	DOB9151
20	2	2	1.010101	4 E LAKE MARY BLVD PH B	ROADWAY PROJECTS	DAVID NICHOLS	E LAKE MARY BLVD PH B	
21	2	2	17.010131	4 BUNGALOW SHEDS	PAVING	JIMMIE BEACH	BUNGALOW SHEDS	
22	2	2	1.010401	3 E LAKE MARY BLVD SR 17-10	ROADWAY PROJECTS	CHARLES WETZEL	E LAKE MARY BLVD PH B&B	
23	2	2	1.010701	3 E LK MRY BVD REAR PRT ENT-46	ROADWAY PROJECTS	WILLIAM GLENNON	E LAKE MARY BLVD PH B NEW 4 LANE ROADWAY	
24	2	2	1.010702	3 E LAKE MARY - SANFORD UTILITIES	ROADWAY PROJECTS	WILLIAM GLENNON	E LAKE MARY BLVD SANFORD UTILITIES	
25	2	2	1.010703	4 EAST S R 46 RESURFACING	ROADWAY PROJECTS	WILLIAM GLENNON	EAST S R 46 RESURFACING	
26	2	2	1.011401	2 46A BENTLEY CLUB OLD LK MRY	ROADWAY PROJECTS	WILLIAM GLENNON	CR 46A PHASE II WIDEN TO 4 LANES	
27	2	2	22.011501	4 CELERY AVE OUTFALL MIDWAY BASIN	STORMWATER	ROBERT WALTER	CELERY AVE OUTFALL	
28	2	2	22.011601	4 MONROE BASIN EVALUATION	STORMWATER	ED TORRES	MONROE BASIN EVALUATION	
29	2	2	22.011610	4 I4 BORROW PIT	STORMWATER	ROLANDO RAYMONDO	I4 BORROW PIT	
30	2	2	22.011701	4 LITTLE WEEVA RIVER BASIN	STORMWATER	ED TORRES	LITTLE WEEVA BASIN	DOB7051
707	2	2	22.012002	1 HOWELL CREEK BASIN DRAINAGE	STORMWATER	MARK FLOMERFELT	HOWELL CREEK BASIN DRAINAGE	
31	2	2	1.012401	2 LAKE DR I SEMINOLA TUSKAWILLA	ROADWAY PROJECTS	WILLIAM GLENNON	LAKE DR WIDEN & REALIGN ROADWAY FROM 2 - 4 LANES	
32	2	2	1.012402	2 LAKE DR CASSELBERRY UTILITIES	ROADWAY PROJECTS	WILLIAM GLENNON	LAKE DR - CASSELBERRY UTILITIES	
33	2	2	1.012403	2 LAKE DRIVE 1 SNOOWTA 1 JFP	ROADWAY PROJECTS	WILLIAM GLENNON	LAKE DRIVE SOUTH & NORTH ORANGE COUNTY WASTEWATER	
34	2	2	1.012902	4 DOUGLASMARSHAM WOODS	ROADWAY PROJECTS	DAVID NICHOLS	DOUGLASMARSHAM WOODS	
35	2	2	1.013701	2 SAND LAKE RD HUNT CLUB BVD-434	ROADWAY PROJECTS	JERRY MATTHEWS	SAND LAKE RD WIDEN FROM 2 - 4 LANES	
36	2	2	3.054201	2 MISC RIGHT OF WAY	ROADWAY PROJECTS	ANTONE KHOURY	MISCELLANEOUS RIGHT OF WAY	
37	2	2	1.014601	2 WYMORE RD / ORANGE CO LINE-436	ROADWAY PROJECTS	JERRY MATTHEWS	WYMORE RD	
38	4	4	13.016202	3 JOINT PARTICPTN PROJ CONTRIB	TRAFFIC SIGNALS	CHARLES WETZEL	JOINT PARTICIPATION PROJECT CONTRIBUTIONS	999999
39	4	4	13.016205	4 SNOWHILL AND C R 419 NEW SIGN	TRAFFIC SIGNALS	CHARLES WETZEL	SNOWHILL AND C R 419 NEW SIGN	
40	2	2	32.024201	4 HOWELL PH I UNCSFP BUFFER IMP	ROADWAY PROJECTS	MARK LICHTENHELD	HOWELL BRANCH PHASE I LANDSCAPE BUFFER IMPROVEMENTS	
41	2	2	32.024202	2 HOWELL BRANCH HOWELL-436 UNCSFP	ROADWAY PROJECTS	MARK LICHTENHELD	HOWELL BRANCH RD LANDSCAPING	
42	2	2	1.024203	3 HOWELL BRANCH HOWELL-436 SFTY	ROADWAY PROJECTS	CHARLES WETZEL	HOWELL BRANCH RD TRAFFIC AND SAFETY IMPROVEMENTS	
43	2	2	30.053901	4 RED BUG LAKE RD STUDY AND DRNG	STORMWATER	ROBERT WALTER	RED BUG LAKE RD STUDY AND DRNG	
44	2	2	1.054101	2 LK EMMA RD SAND PND LINGWD HLLS	ROADWAY PROJECTS	JERRY MATTHEWS	LAKE EMMA RD WIDEN FROM 2-4 LANES	
45	2	2	1.054401	4 MONTGOMERY ROAD-434	ROADWAY PROJECTS	DAVID NICHOLS	MONTGOMERY RD	
46	2	2	1.059103	4 MARSHAM WDS RD 3 LANING & SW	ROADWAY PROJECTS	DAVID NICHOLS	MARSHAM WDS RD 3 LANING & SW	
47	2	2	1.059201	4 ALT SPRINGS 1ST GEN SALES TX	ROADWAY PROJECTS	DAVID NICHOLS	ALT SPRINGS 1ST GEN SALES TX	
48	2	2	1.059501	4 CITY OF WINTFR SPRINGS S R 41	ROADWAY PROJECTS	DAVID NICHOLS	CITY OF WINTFR SPRINGS S R 41	







# CIP\_ENGINEERING CLOSEUP

ro Trak.mxd - ArcMap - ArcInfo

Attributes of CIP_Engineering						
CIP_Engineering.CIP	CIP_Engineering.PROJECT	CIP_Engineering.MANAGER	CIP_Engineering.TYPE	CIP_Engineering.WEBVIEW	CIP_Engineering.MOREINFO	
191644	LAKE MARY BLVD LEFT TURN LANE EXTENSIONS	BRETT BLACKADAR	MINOR PROJECTS	Y	191644	
191646	ILUSKAMILLA RD@SR 436/JUPIN LN	CO-CO WU	MINOR PROJECTS	Y	191646	
191647	436@BALMY BEACH RD INTERSECTION IMPROVEMENTS	BRETT BLACKADAR	MINOR PROJECTS	Y	191647	
191640	SR 436@HUNT CLUB INTERSECTION IMPROVEMENTS	CO-CO WU	MINOR PROJECTS	Y	191640	
191642	SR 436@MANTLAND INTERSECTION IMPROVEMENTS	CO-CO WU	MINOR PROJECTS	Y	191642	
191648	436@HOWELL BRANCH RD INTERSECTION IMPROVEMEN	BRETT BLACKADAR	MINOR PROJECTS	Y	191648	
006301	CHAPMAN RD	TERRY MILLER	MAJOR PROJECTS	Y	006301	
175502	SR 434 (COUNTY LINE TO SR 436)	CO-CO WU	STATE ROAD PROGRAM	Y	175502	
191629	OLD MMS ROAD	ERIC ERICKSON	MINOR PROJECTS	Y	191629	
198102	CR 419	TERRY MILLER	MAJOR PROJECTS	Y	198102	
198101	DEAN ROAD	TERRY MILLER	MAJOR PROJECTS	Y	198101	
024203	HOWELL BRANCH ROAD TRAFFIC & SAFETY IMPROVEM	CHARLIE WETZEL	MAJOR PROJECTS	Y	024203	
205202	SR 426 CR 419 DIVIDED COST SHARED	CO-CO WU	CR 419/SR 426 PROJECTS	Y	205202	
205201	CITY OF CASSH HERRY PROJECT	ANTONE KHOURY	OTHER UNIQUE	Y	205201	
197001	CITY OF SANFORD PROJECT	ANTONE KHOURY	OTHER UNIQUE	Y	197001	
102007	MEKVA SPRINGS ROAD	ANTONE KHOURY	MINOR PROJECTS	Y	102007	
192003	EAST LAKE BRANTLEY DR	BILL GLENVON	MINOR PROJECTS	Y	192003	
192008	MEKVA SPRINGS ROAD	CO-CO WU	MINOR PROJECTS	Y	192008	
173501	SR 434 ACCESS MANAGEMENT PROJECT	BILL GLENVON	STATE ROAD PROGRAM	Y	173501	
220201	I-4 PEDESTRIAN BRIDGE LIGHTING	DAVID MARTIN	FED XING/TRAILS RELATED	Y	220201	
075301	CR 46A PHASE II	JERRY MATTHEWS	MAJOR PROJECTS	Y	075301	
005801	C-15 / MONROE ROAD	JERRY MATTHEWS	MAJOR PROJECTS	Y	005801	
006602	CR 419 PH I & II	JERRY MATTHEWS	MAJOR PROJECTS	Y	006602	
012403	SNOONTA / LAKE DRIVE	BILL GLENVON	PRIMARY JPP	Y	012403	

# PUBLIC WORKS WEB PAGE

DEPARTMENTS
RESIDENT
BUSINESS
VISITOR
FIND
HOME

SEMINOLE COUNTY
SEARCH

FLORIDA'S NATURAL CHOICE
5/10/2007 12:47:26 PM

## PUBLIC WORKS

**SERVICES**

Click on a subject and it will take you to the Division or Agency that handles that service.

- [Asphalt Curb & Gutter](#)
- [Black Patches/Paradeis](#)
- [Bumps/Forests](#)
- [Bridges](#)
- [Canals, Lakes & Retention Ponds](#)
- [Conveyance Acquisition](#)
- [Cooperating State Road Construction](#)
- [Crash Records /Analysis](#)
- [Curb Road Maintenance](#)
- [Guardrail & Fence Repair](#)
- [Lake Level Data](#)
- [Manholes Clean/Repair](#)
- [Minor Safety & Intersection Improvements](#)
- [Permitting in County Right-of-Way](#)
- [Potholes](#)
- [Regional Transportation Planning](#)
- [Road Closures & Restrictions](#)
- [Road Detours & Lanes](#)
- [Road Design Projects](#)
- [Road Drainage /Erosion Control & Mining](#)
- [Road Poles Maintenance](#)
- [Roadway Stripes](#)
- [Sandboxes](#)
- [Sidewalk Projects](#)
- [Signposts](#)
- [Stormwater Projects](#)
- [Street Sweeping](#)
- [Survey Data](#)
- [Topographical/Aerial Coverages](#)
- [Traffic Counts](#)
- [Traffic Signals](#)
- [Trails](#)
- [Trees in Right of Way](#)
- [Water Quality](#)

Welcome • Vision • Values • Philosophy • Mission • Contact

**★ PUBLIC WORKS PROJECTS**

Capital Improvement Projects in the Public Works Department include Major Road, Minor Road Improvements, Trails, Sidewalks & Stormwater Projects (under the [Engineering Division](#)), Signals & Traffic Safety Projects ([Traffic Engineering Division](#)) and Road Paving & Pavement Rehabilitation ([Road Operation and Stormwater Division](#)).

View current and proposed projects on the web through:

- ▶ [Interactive Map](#) (First time user of an interactive map? [View Help](#))
- ▶ [Listing](#)

**📄 ORGANIZATIONAL CHARTS**

(last updated on 3/2006)

- ▶ [All \(EOC\) \(177KB\)](#)
- ▶ [Administration \(EOC\) \(199KB\)](#)
- ▶ [Engineering \(EOC\) \(247KB\)](#)
- ▶ [Roads-Stormwater \(EOC\) \(426KB\)](#)
- ▶ [Traffic Engineering \(EOC\) \(377KB\)](#)

**📄 DOCUMENTS**

- ▶ [FY 06/06 & 06/07 Capital Projects \(EOC\) \(828KB\)](#)
- ▶ [Flood Fighting-How to Use Sandbags \(EOC\) \(172KB\)](#)

**RESOURCES**

- ▶ [Department Main Page](#)
- ▶ [Announcements](#)
- ▶ [Contact The Director](#)
- ▶ [Director's Welcome](#)
- ▶ [Documents](#)
- ▶ [Mission](#)
- ▶ [One Cent Sales Tax](#)
- ▶ [Organizational Charts](#)
- ▶ [Philosophy](#)
- ▶ [Phone Numbers](#)
- ▶ [Project Listing](#)
- ▶ [Values](#)
- ▶ [Vision](#)

[Community Traffic Safety Team \(CTST\)](#)

**DIVISIONS**

- [Engineering](#)
- [Roads-Stormwater](#)
- [Traffic Engineering](#)
- [Trails](#)

---

**CONTACT INFORMATION**

Public Works  
520 West Lake Mary Blvd  
Suite 200  
Sanford, FL 32773  
[View Map](#)  
Phone: (407) 885-5801

---

**MY SEMINOLE LINKS**

[ [Add this page](#) - [edit links](#) - [help](#) ]

- No track added

SEMINOLE COUNTY  
FLORIDA'S NATURAL CHOICE



# DISCLAIMER PAGE

DEPARTMENTS RESIDENT BUSINESS VISITOR FIND HOME

**SEMINOLE COUNTY** SEARCH  go!

FLORIDA'S NATURAL CHOICE 5/10/2007 11:03:06 PM

## PUBLIC WORKS

### PUBLIC WORKS PROJECTS

#### Interactive Map Disclaimer

In order to view the interactive map of Public Works Projects, you should read and acknowledge the following disclaimer.

I understand that these are graphic representations of the Public Works Projects and do not necessarily represent the true extent or location of the project.



GIS data is provided on an "as is" basis. The County specifically disclaims any warranty, either expressed or implied, including, but not limited to, the implied warranties of merchantability and fitness for a particular use. The entire risk as to quality and performance is with the purchaser. In no event will the County or its staff be liable for any direct, indirect, incidental, special, consequential, or other damages, including loss of profit, arising out of the use of this data even if the County has been advised of the possibility of such damages.

 [First time user of an interactive map? View the Help section.](#)

 [A text listing of the projects is also available.](#)

#### RESOURCES

- [Department Main Page](#)
  - [Announcements](#)
  - [Contact The Director](#)
  - [Director's Welcome](#)
  - [Documents](#)
  - [Mission](#)
  - [One-Cent Sales Tax](#)
  - [Organizational Charts](#)
  - [Philosophy](#)
  - [Phone Numbers](#)
  - [Project Listing](#)
  - [Values](#)
  - [Vision](#)
- [Community Traffic Safety Team \(CTST\)](#)

#### DIVISIONS

- [Engineering](#)
- [Roads-Stormwater](#)
- [Traffic Engineering](#)
- [Trails](#)

#### CONTACT INFORMATION

**Public Works**  
520 West Lake Mary Blvd  
Suite 200  
Sanford, FL 32773  
[View Map](#)  
Phone: (407) 665-5601

#### MY SEMINOLE LINKS

[ [add this page](#) - [edit links](#) - [help](#) ]  
- No links added



# *Capital Project Tracking*

*A GIS Solution*

*LIVE DEMO*

Neil Garlock - GIS Technician  
Seminole County Public Works  
(407) 665-5755  
ngarlock@seminolecountyfl.gov

2007 ESRI International User Conference

June 18-22, 2007  
San Diego Convention Center  
San Diego, California

# PWCIP ARC IMS

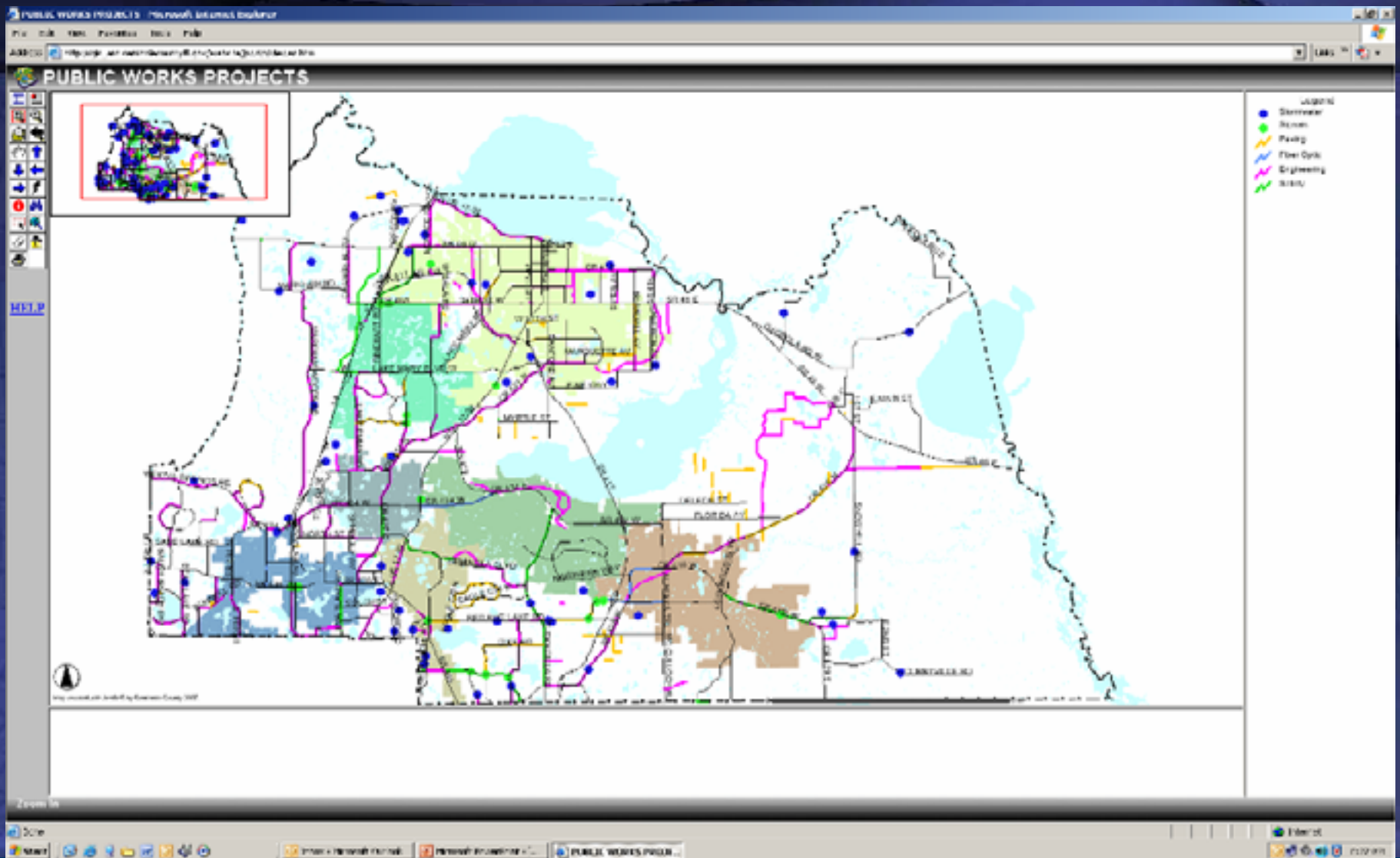





# PROJECT LISTINGS DETAIL

Go to page: 1

**PROJECT ID** **PROJECT** [[Expand All](#) - [Close All](#)]  
226301 RED BUG LAKE RD @ SR 436 INTERCHANGE

**Project Type:** State Road Program

**Project Manager:** [Brett Blackadar](#) - (407) 665-5702

**Status:** Active

**Scope:** THIS PROJECT WILL CREATE A PARTIAL INTERCHANGE AT SR 436 AND RED BUG LAKE RD THAT WILL INCLUDE A FLYOVER FOR SOUTHBOUND VEHICLES ON SR 436 TURNING ONTO EASTBOUND RED BUG LAKE RD. THE PROJECT WILL ALSO INCLUDE WIDENING PORTION OF RED BUG LAKE RD AND SR 436.

**Phases:**

Design	Start: 2/2006	End: 3/2008
Road Construction	Start:	End:
Construction	Start: 7/2010	End: 7/2012
Right Of Way	Start: 9/2007	End: 1/2010

Suite 200  
Sanford, FL 32773  
[View Map](#)  
Phone: (407) 665-5601

**MY SEMINOLE LINKS**

[ [add this page](#) - [edit links](#) - [help](#) ]

- No links added

Go to page: 1



# LISTINGS PAGE OPTIONS

DEPARTMENTS RESIDENT BUSINESS VISITOR FIND HOME

**SEMINOLE COUNTY** SEARCH

FLORIDA'S NATURAL CHOICE 5/10/2007 8:31:25 AM

## PUBLIC WORKS

### PUBLIC WORKS PROJECTS

#### View Projects

Capital Improvement Projects in the Public Works Department include Major Road, Minor Road Improvements, Trails, Sidewalks & Stormwater Projects (under the [Engineering Division](#)), Signals & Traffic Safety Projects ([Traffic Engineering Division](#)) and Road Paving & Pavement Rehabilitation ([Road Operation and Stormwater Division](#)).

[Use a map of Seminole County](#) or [My Resident Information](#) to find out which Commissioner District you are located in.

**FILTER WHAT TO VIEW**  
COMMISSIONER DISTRICT:   
PROJECT TYPE:   
PROJECTS STARTING WITH:

 [Printer-friendly List of All Projects](#)

Go to page:

PROJECT ID	PROJECT	[Expand All] - Close All]
226301	RED BUG LAKE RD @ BR 436 INTERCHANGE	

Go to page:

Total Number of projects: 1

 **Looking for state roadway projects?** Visit the [Florida Department of Transportation's \(FDOT\) page](#) or utilize the [FDOT District 5 Interactive Mapping and Reporting Application](#).

**Disclaimer:** The projects are a work in progress. We strive to keep the maps and information accurate so that they may be useful, but due to numerous factors some items might not be up to date with the latest changes. If you have any questions or concerns, please contact us at (407) 665-5674.

#### RESOURCES

- [Department Main Page](#)
  - [Announcements](#)
  - [Contact The Director](#)
  - [Director's Welcome](#)
  - [Documents](#)
  - [Mission](#)
  - [One-Cent Sales Tax](#)
  - [Organizational Charts](#)
  - [Philosophy](#)
  - [Phone Numbers](#)
  - [Project Listing](#)
  - [Values](#)
  - [Vision](#)
- [Community Traffic Safety Team \(CTST\)](#)

#### DIVISIONS

- [Engineering](#)
- [Roads-Stormwater](#)
- [Traffic Engineering](#)
- [Trails](#)

#### CONTACT INFORMATION

**Public Works**  
520 West Lake Mary Blvd  
Suite 200  
Sanford, FL 32773  
[View Map](#)  
Phone: (407) 665-5601

#### MY SEMINOLE LINKS

[ [add this page](#) - [edit links](#) - [help](#) ]  
- No links added



[View Interactive Map of Projects](#)  
(First time user of an interactive map? [View Help](#))





# ALPHABETICAL PROJECT LIST

PROJECT ID	PROJECT	TYPE	PROJECT MANAGER	STATUS
247003	<b>1ST AVE.</b>  From: LAKE MILLS RD - To: DEAD END CURVE Scope: LENGTH OF PROJECT IS 0.1 MILES IN DISTRICT 1. WORK ASSOCIATED WITH THE APPLICATION OF AN ALTERNATIVE SURFACE TREATMENT (DRAINAGE IMPROVEMENTS, BASE RECONSTRUCTION, AND ASPHALT PAVING) Phases: Road Construction/Asp. Start: 12/2006 End: 12/2007	Upgraded Road	Anne Beach <a href="mailto:anneb@seminolecount.fl.us">anneb@seminolecount.fl.us</a> (407) 865-5006	Active
192576	<b>28TH ST, SIDEWALK</b>  From: US 17 RD - To: SUMNERLINE AVE Scope: THIS PROJECT WILL CONSTRUCT 0.704 LINEAR FEET OF SIDEWALK. Phases: Construction Start: 12/2006 End: 3/2007	Sidewalk Projects	Dave Andrews <a href="mailto:davea@seminolecount.fl.us">davea@seminolecount.fl.us</a> (407) 865-5716	Closed Transition
247004	<b>2ND AVE</b>  From: LAKE MILLS RD - To: FENCE LINE Scope: LENGTH OF PROJECT IS 0.05 MILES IN DISTRICT 1. WORK ASSOCIATED WITH THE APPLICATION OF AN ALTERNATIVE SURFACE TREATMENT (DRAINAGE IMPROVEMENTS, BASE RECONSTRUCTION, AND ASPHALT PAVING) Phases: Road Construction/Asp. Start: 8/2006 End: 12/2007	Upgraded Road	Anne Beach <a href="mailto:anneb@seminolecount.fl.us">anneb@seminolecount.fl.us</a> (407) 865-5006	Active
227018	<b>AIRPORT BLVD</b>  From: SR17 OVERPASS - To: SANFORD AVE Scope: FULL DEPTH RECLAIMATION, ASPHALT OVERLAY, AND SHOULDER RESTORATION. THE APPROXIMATE LENGTH OF PROJECT IS 1,000 FEET (COLLECTOR) Phases: Road Construction/Asp. Start: 8/2006 End: 11/2006	Arterial/Collector Pavement Rehabilitation	Terry Miller <a href="mailto:terrym@seminolecount.fl.us">terrym@seminolecount.fl.us</a> 407-865-5713	Closed Transition
006101	<b>AIRPORT BLVD PHASE B WIDEN ROADWAY FROM 2 TO 4 W CURB AND</b>  From: CR 46A - To: CR 46 Scope: THE PROJECT WILL WIDEN THE EXISTING TWO-LANE ROADWAY TO A FOUR-LANE ROADWAY WITH CURB AND OUTER AND WILL CREATE A NEW ALIGNMENT AS A FOUR-LANE ROADWAY NORTH OF CR 46A. THE APPROXIMATE PROJECT LENGTH IS 1.8 MILES. FOR CONSTRUCTION PHASE PLEASE SEE CR46102. Phases: Design Start: 8/1998 End: 12/2006 Right-Of-Way Start: 8/2000 End: 8/2007	Major Road Program	Jerry Matthews <a href="mailto:jerry@seminolecount.fl.us">jerry@seminolecount.fl.us</a> 407-865-5046	Active
006701	<b>AIRPORT BLVD PHASE B WIDEN TO 4 LANES</b>  From: US 17 RD - To: CR 46A Scope: THE PROJECT WILL WIDEN THE EXISTING TWO-LANE ROADWAY TO A FOUR-LANE ROADWAY WITH CURB AND OUTER. THE APPROXIMATE PROJECT LENGTH IS 1.7 MILES Phases: Design Start: 8/1998 End: 12/2006 Right-Of-Way Start: 8/2000 End: 8/2009	Major Road Program	Jerry Matthews <a href="mailto:jerry@seminolecount.fl.us">jerry@seminolecount.fl.us</a> 407-865-5046	Active
006102	<b>AIRPORT BLVD PHASES B &amp; B WIDEN ROADWAY FROM 2 TO 4 LANES</b>  From: US 17 RD - To: SR 46 Scope: THE PROJECT WILL WIDEN THE EXISTING TWO-LANE ROADWAY TO A FOUR-LANE ROADWAY WITH CURB AND OUTER AND WILL CREATE A NEW ALIGNMENT AS A FOUR-LANE ROADWAY. THE APPROXIMATE PROJECT LENGTH IS 3.8 MILES. RIGHT OF WAY AND DESIGN COSTS RECORDED IN THE CR 1540000000 FROM 2 TO 4 LANES WITH B-DIRECTIONAL CENTER LANE AND AIRPORT BLVD PHASE B WIDEN ROADWAY FROM 2 TO 4 WITH CURB PROJECTS. PLEASE SEE CR # 6101 AND # 5701 FOR LAND AND DESIGN Phases: Road Construction/Asp. Start: 1/2006 End: 10/2006	Major Road Program	William Gerrish <a href="mailto:willg@seminolecount.fl.us">willg@seminolecount.fl.us</a> (407) 865-5004	Active



# *Capital Project Tracking*

## *A GIS Solution*

**Come Visit us on the World Wide Web  
@ <http://www.seminolecountyfl.gov/pw/>**

Neil Garlock - GIS Technician  
Seminole County Public Works  
(407) 665-5755  
[ngarlock@seminolecountyfl.gov](mailto:ngarlock@seminolecountyfl.gov)

2007 ESRI International User Conference  
June 18-22, 2007  
San Diego Convention Center  
San Diego, California