



CAGIS Firebird:

Dispatch Integrated Mobile GIS for emergency services

Thomas Wuerzer
CAGIS Doctoral Fellow
School of Planning
University of Cincinnati, Ohio

The Cincinnati Area GIS (CAGIS)



City of Cincinnati and Hamilton County, OH

Approximately 0.9 million in population

495 square miles

~ 425,000 parcels

~ 329,000 structures

~ 56,000 businesses

~ 3,000 miles of sewer

~ 3,380 miles of road

49 cities, villages and townships

5 EMS 911 agencies

Approximately 14,000 employees

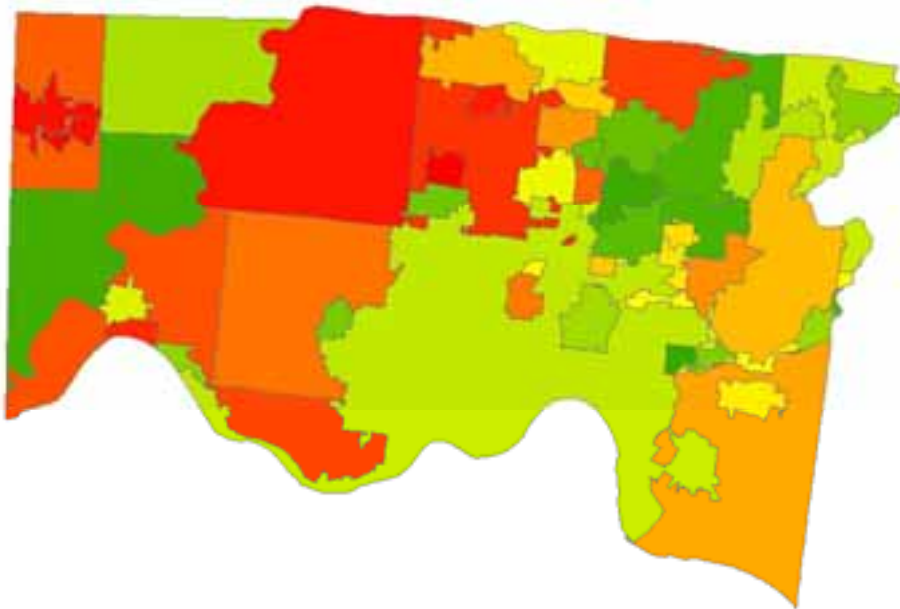

The Cincinnati Area GIS (cont.)

- **1993:**

- Initial data conversion completed
- 25 workstation users of CAGIS
- Data (~50% in network environment)
- Applications limited to making and plotting maps
- No business plan , No documentation of benefits

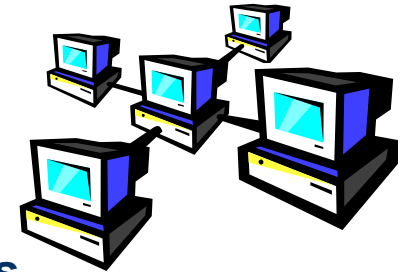

- **Today:**

- Integrated work order, customer service and billing systems
- Workflow management supported by GIS
- Integral part of permitting, licensing, service requests and capital project coordination as well as code enforcement
- Development of real-time applications for counter, desktop, and field.
- Professional and highly motivated team of 19 staff members, 1 doctoral fellow, ~3-5 interns



What is Cagis Firebird?



Cagis

FIREBIRD



Mobile Incident Mapping and FireMDC

*Loading configuration for:
COLERAIN TOWNSHIP HAM OH -- Station 109*

Version: 1.01 - Fieldtest



What is Cagis Firebird?

- Mobile GIS with **integrated** dispatch is the main task.
- **Easy to use access to images and preplans.**
- Countywide **address look-ups** in real-time.

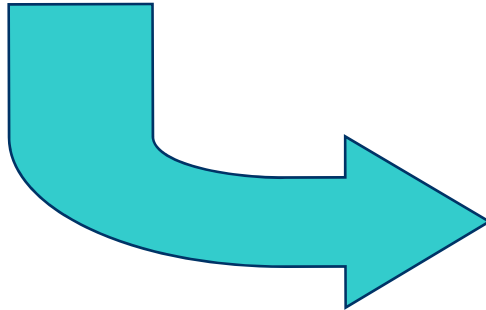

- ArcEngine based to have lower licensing costs
- One application for all firehouses in Hamilton County; specific configuration possible
- GIS application with little training needs.



Inside Cagis Firebird

- Modular approach as VB.NET stand-alone application based on ESRI ArcEngine
- Independent sections:
 - Data communication including dispatch processing and GPS integration
 - Map interface
 - Specific project plug-in as business logic
 - Configuration via XML-file



Data communication

- **Linking to existing MDC dispatch controls**
- **Enabled Download from SDE/SDO or Oracle Environment**
- **GPS integration to represent fire truck's position**
- **Implemented Geolocator for Hamilton County specific geocoding with accurate addressing.**
- **Preplan and Image Inventory**



Map interface/ control

- Built on ESRI Mapcontrol
- Implements ArcEngine standard navigation toolbar controls
- Integrated CAGIS Address Search and zoom-to-location
- GPS guided mapping

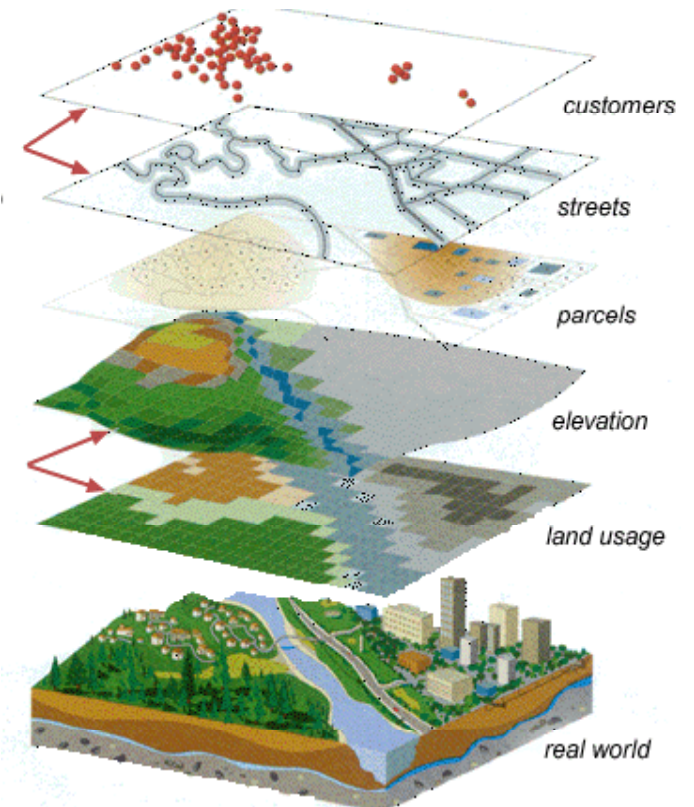

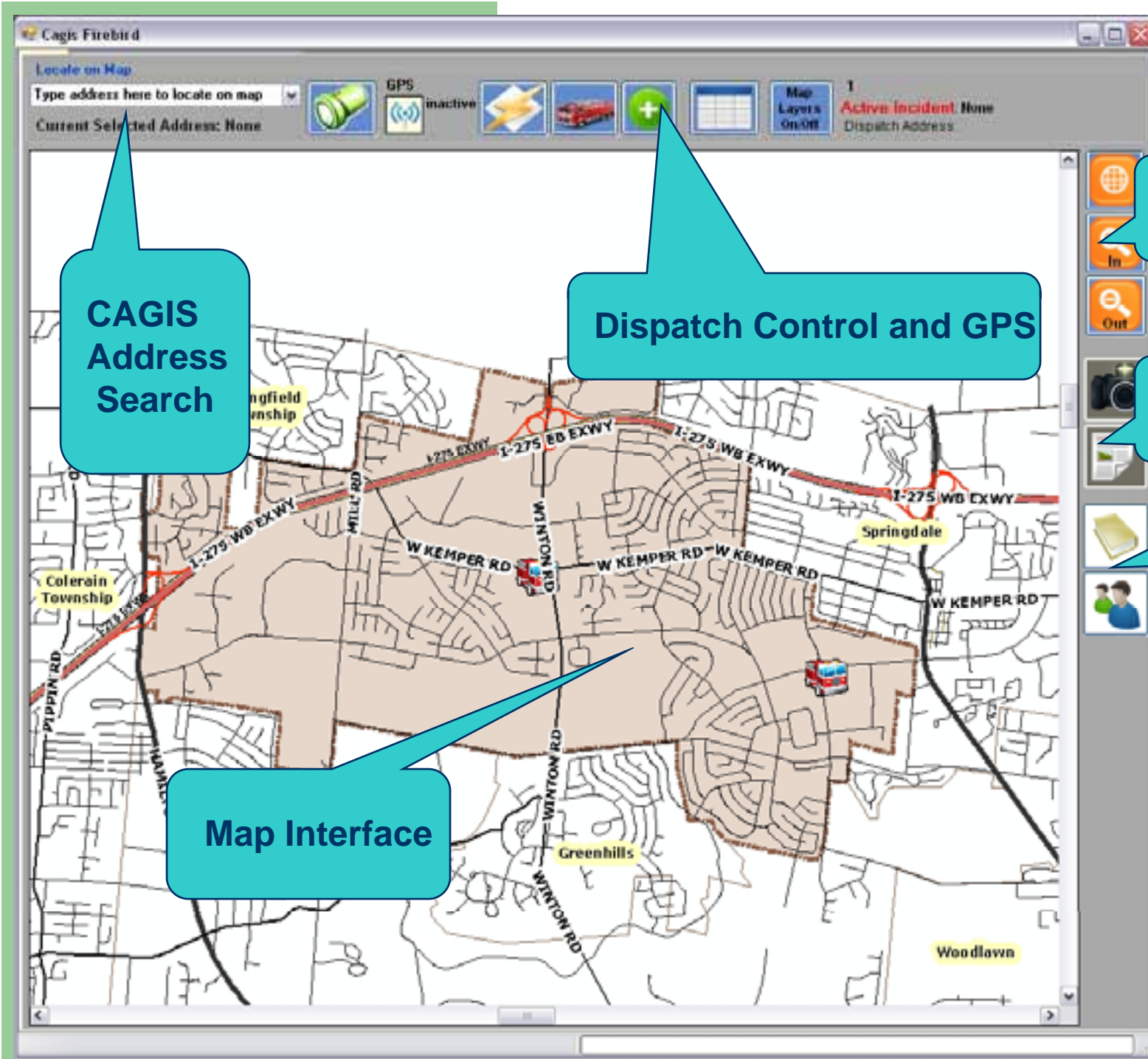

**CAGIS
Address
Search**

Dispatch Control and GPS

Map Interface

Map Navigation

Pre Plans

Contacts

Who uses Cagis Firebird?



- **Forest Park FD**
- **Colerain Township FD**
- **Indian Hills FD**
- **Next in implementation: Sycamore Township**
- **Phase in other FD after presentation to Regional Fire Chiefs Committee**

- 
- Screenshot vs Demo

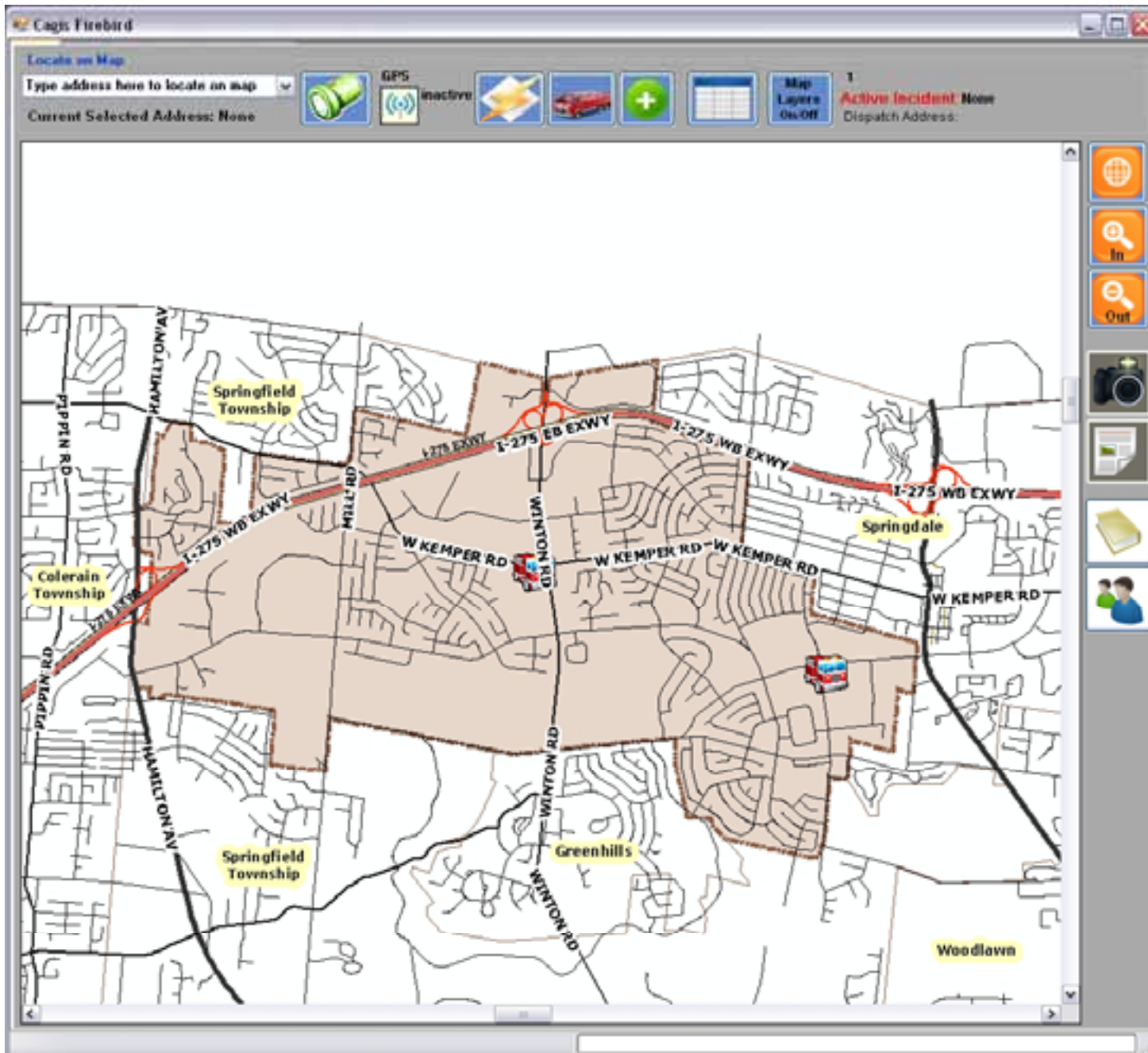

Startup screen

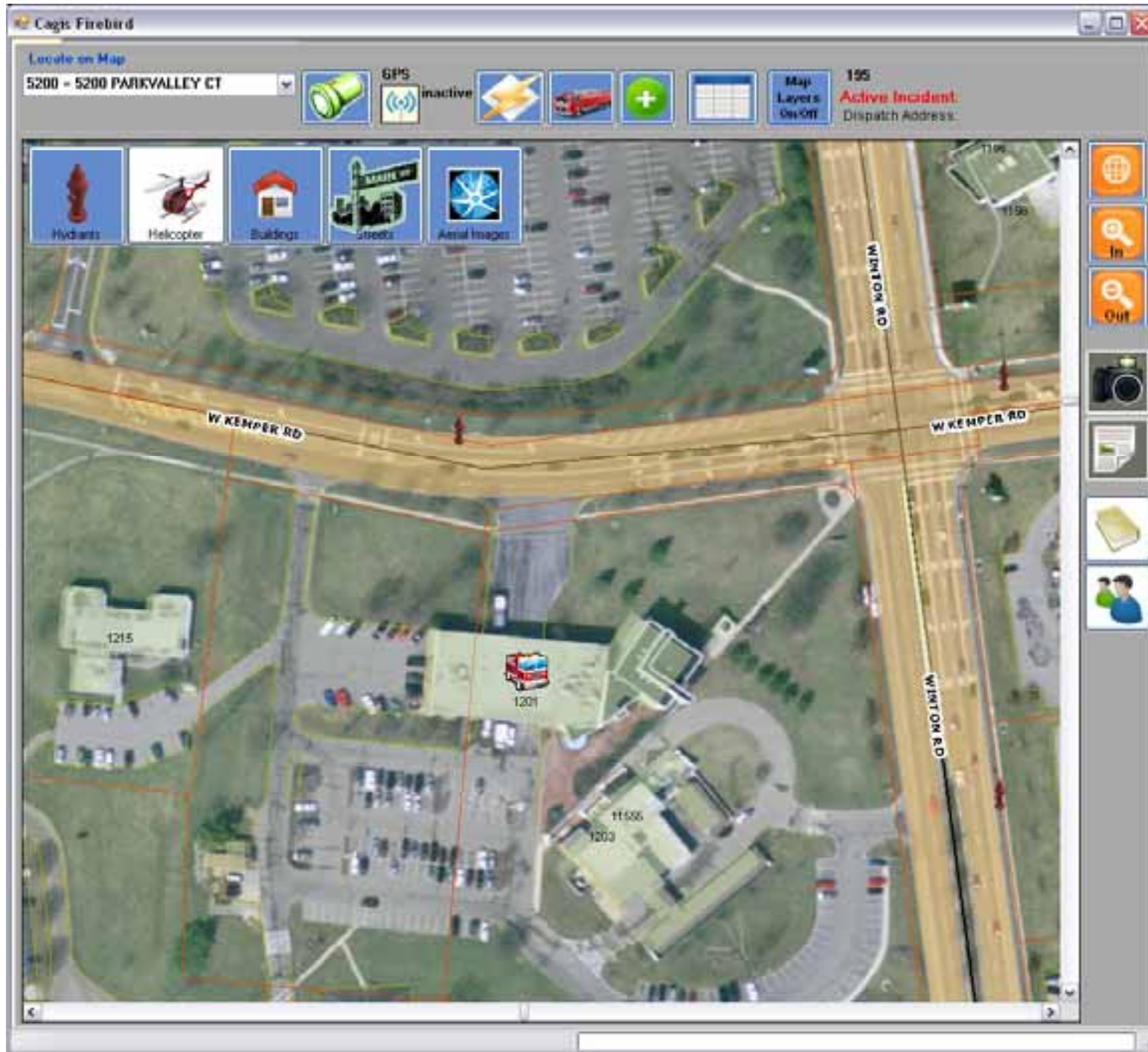

Aerial Imagery And Map Layer Control

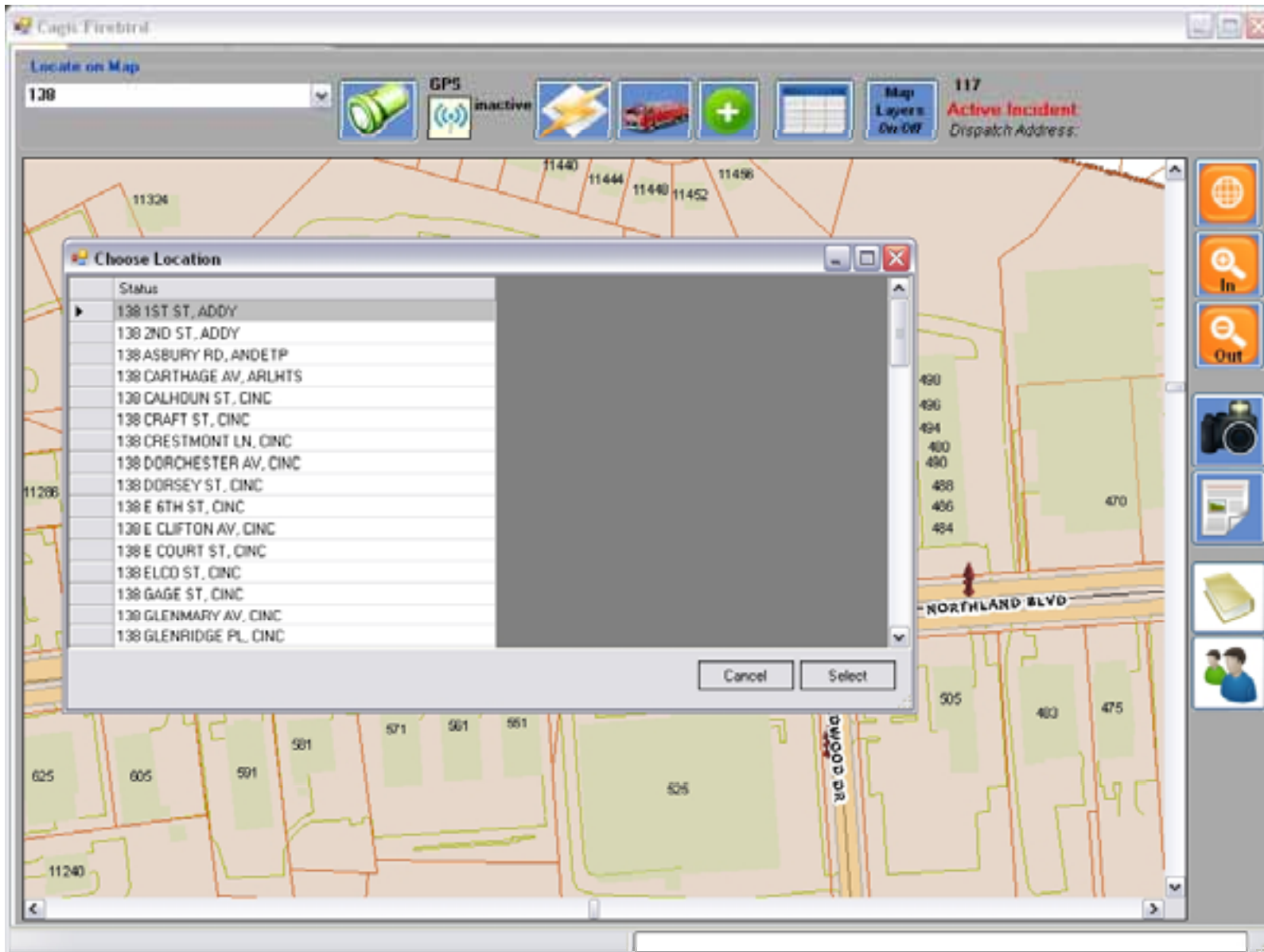

Universa Address Look-up

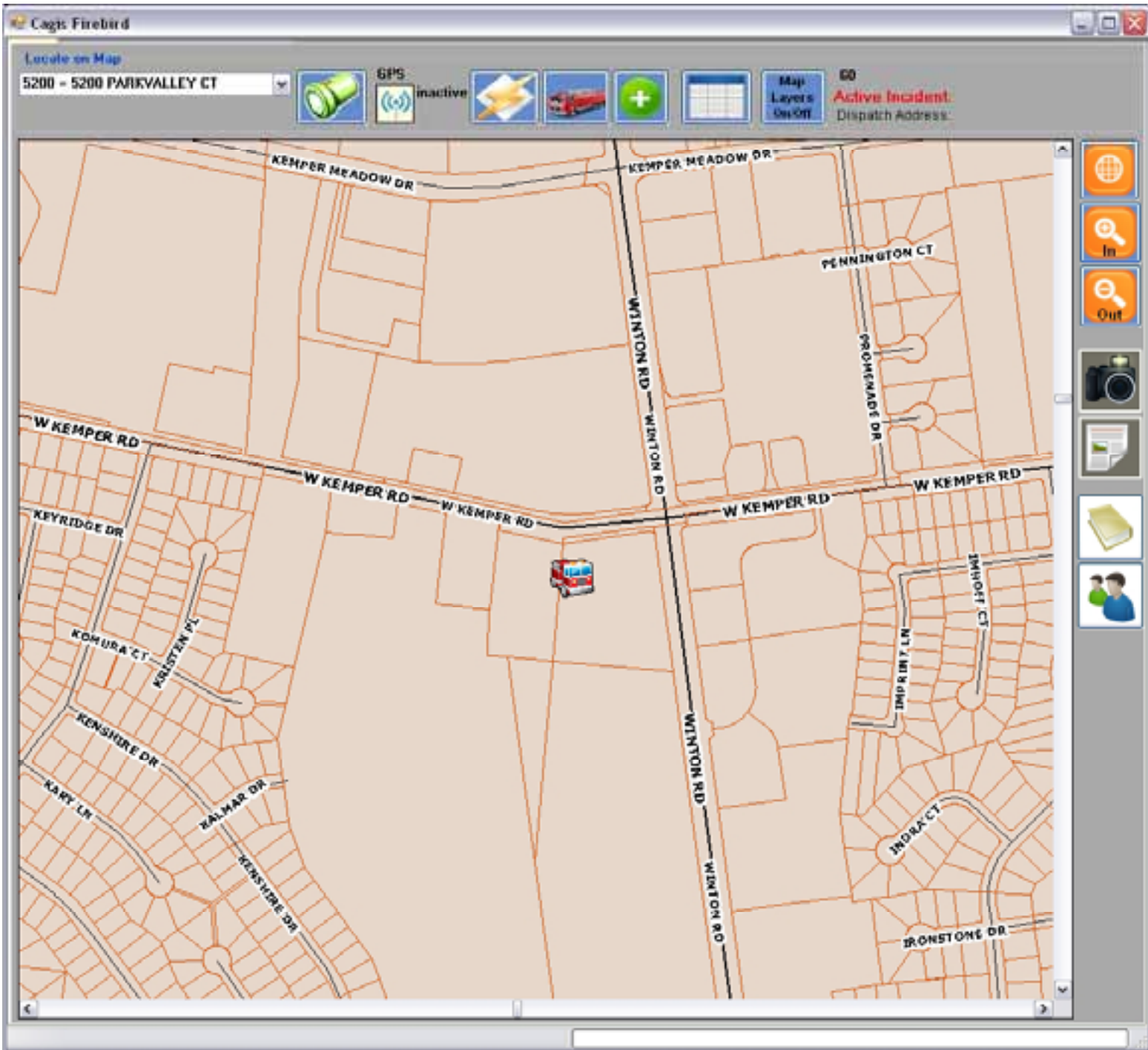

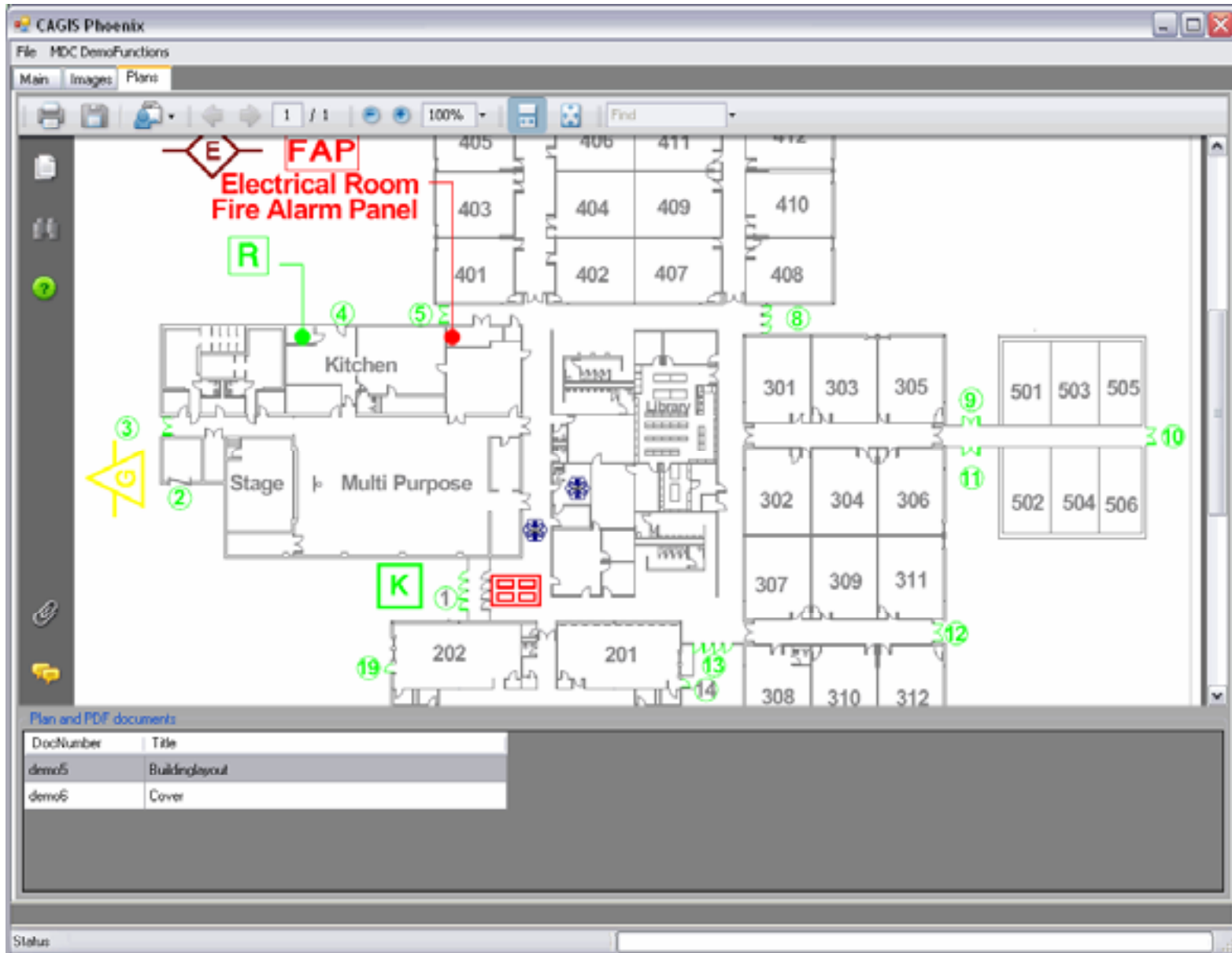

Pre Plan Menu

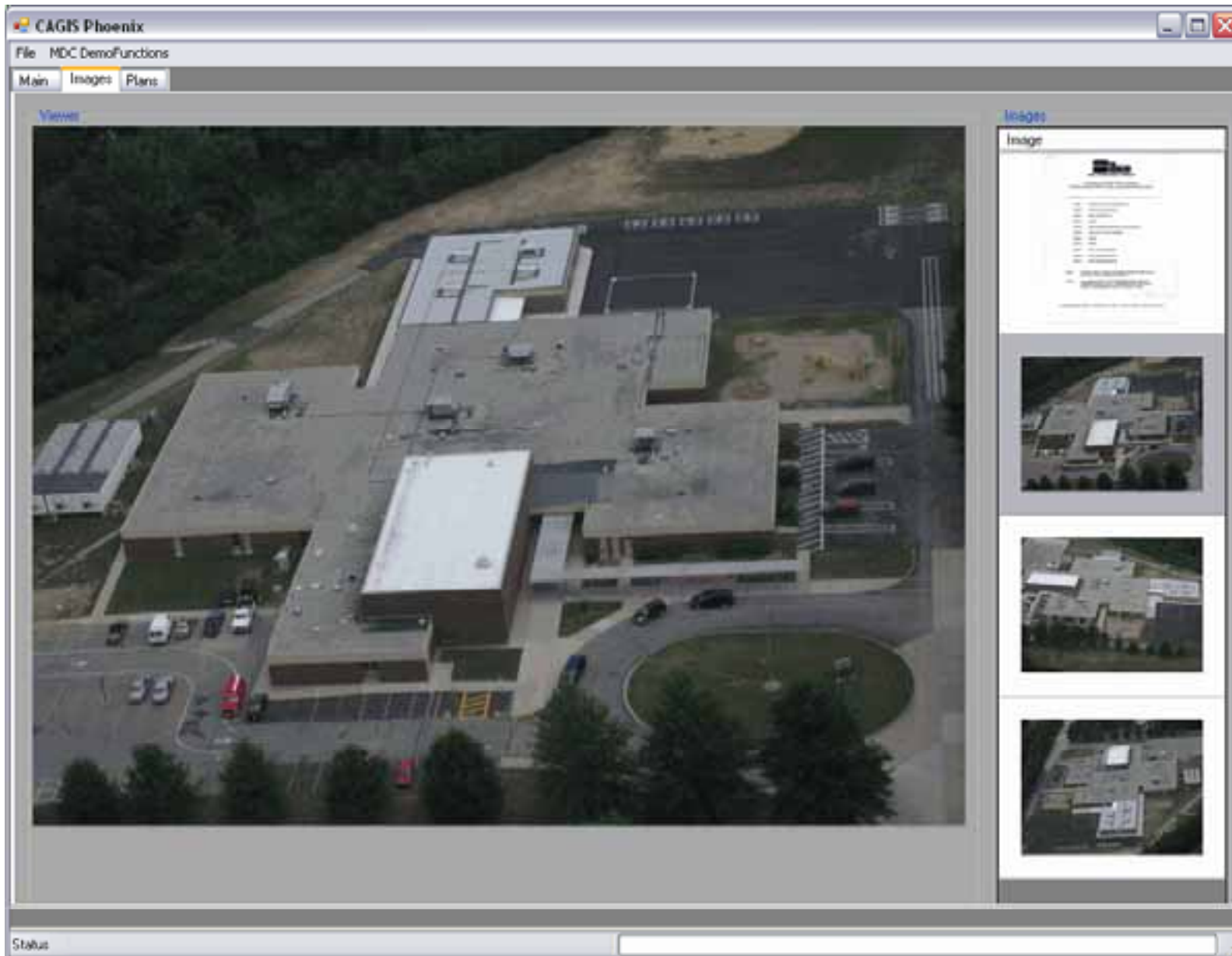
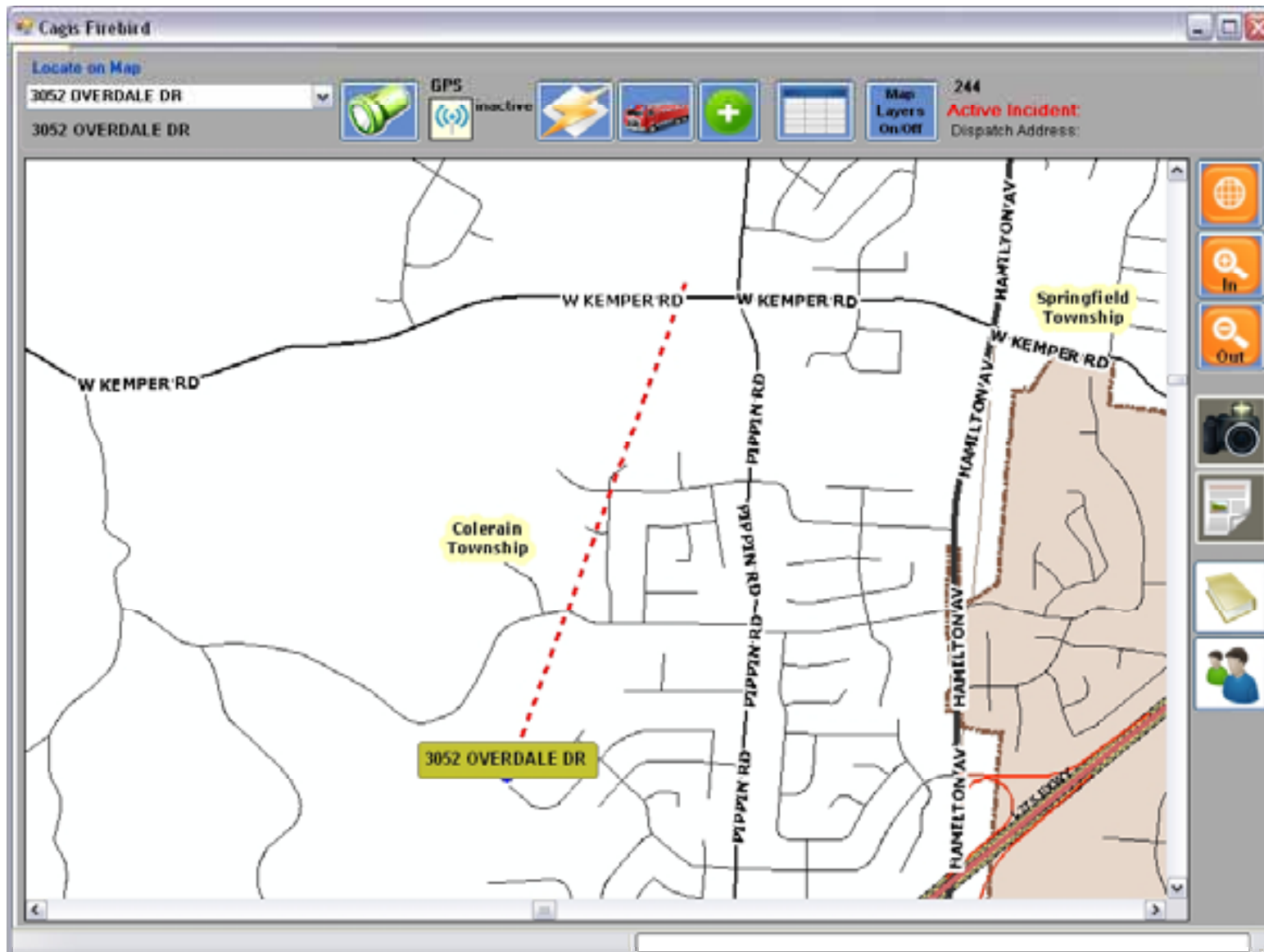

Image
Menu



Routing



Thank you