

PRESENTER:

**Alvin G. Clarke M.Sc. B.E. (Geomatics), B.Sc. SGIS
University of Technology, Jamaica.**

**DISCOVERING
THE
WORLD
THROUGH
GIS**

GISday

TOPIC:
**A Geographic Information System
Approach To Post Incident Analysis Of
The Jamaica Fire Brigade Emergency
Operations**

**Case Study: KINGSTON AND SAINT ANDREW
DIVISION**



GISday

Acknowledgement:

The University of Technology, Jamaica (UTECH).

Mrs. Jenevy Smith, UTECH

Mrs. Andrea Williamson, NWC

Mr. Samuel McIntosh, Jamaica Fire Brigade

Mr. Floyd Mclean, Jamaica Fire Brigade

Contents

- Problem Statement
- Research objective
- Methodology
- Results
- Conclusion

PROBLEM STATEMENT



GISday

Problem Statement:

- The Jamaica Fire Brigade's inability to access geospatial data to assist in the management and prevention of avertable emergencies.

RESEARCH OBJECTIVES



GISday

RESEARCH OBJECTIVES

- Identify the location of high risk “hot spot” locations in Kingston and Saint Andrew
- Evaluate the spatial location of Malicious False Alarms.
- Assess the spatial location of incidences.
- Identify the spatial coverage of fire stations.
- Identify communities that would benefit from mitigation measures for preventative emergencies.

METHODOLOGY



GISday

The Project Area



Figure 4 Island of Jamaica



Figure 5 Parishes of Kingston and Saint Andrew

A GEOGRAPHIC INFORMATION SYSTEM APPROACH TO POST INCIDENT ANALYSIS OF THE JAMAICA FIRE BRIGADE EMERGENCY OPERATIONS (KINGSTON AND SAINT ANDREW DIVISION)

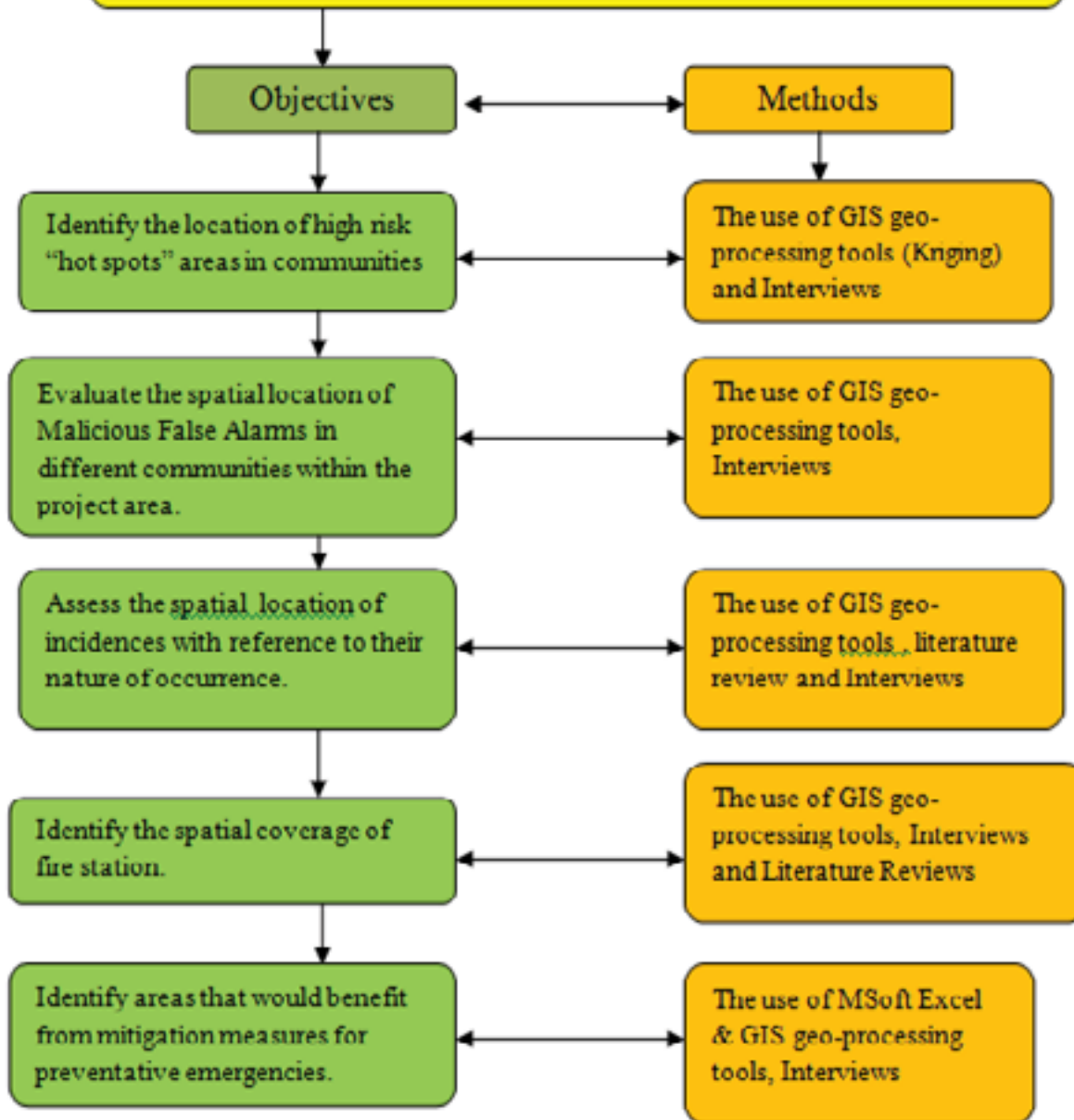
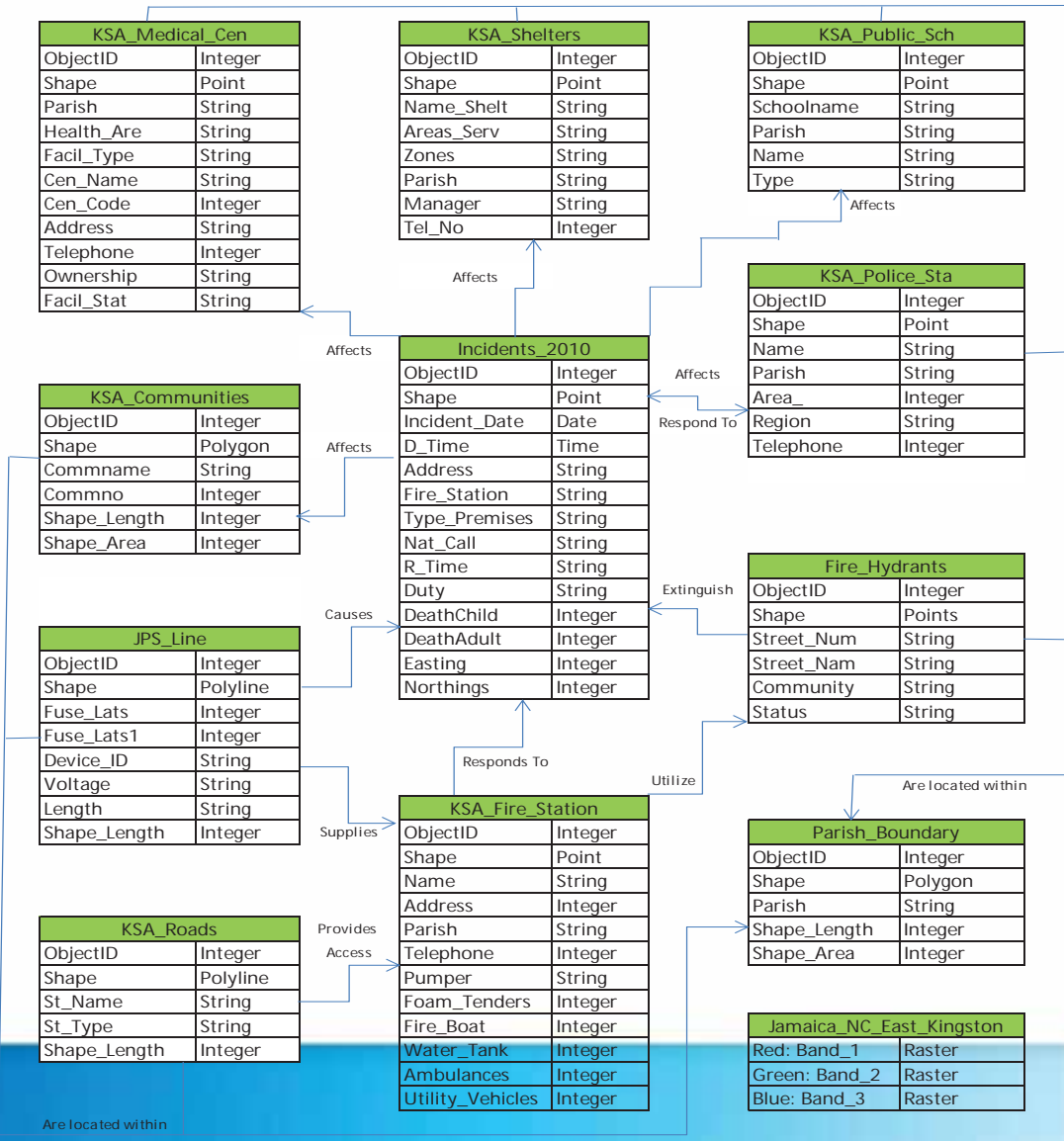
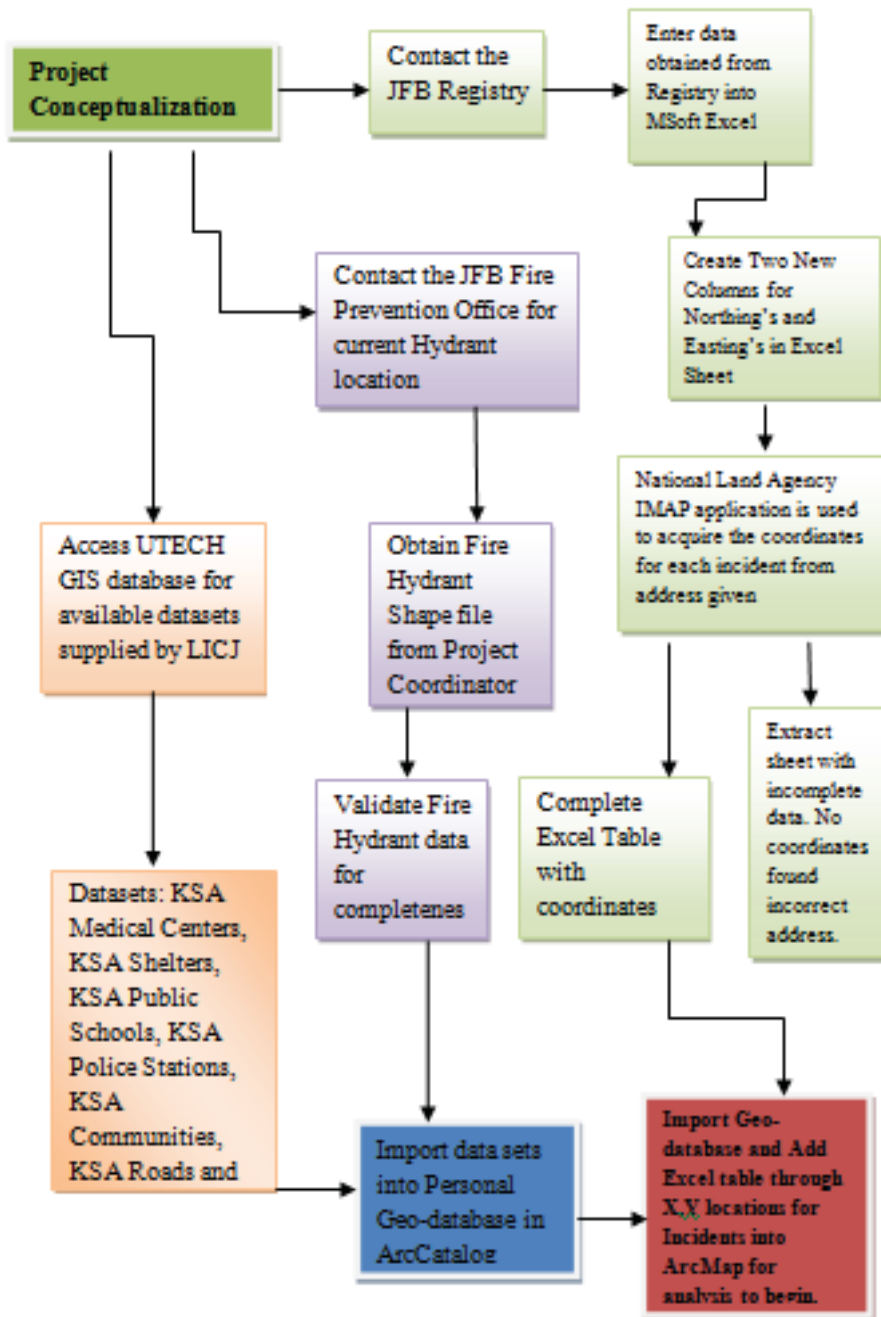

Figure 3 Methodology for Research Objectives.

Conceptual Plan



Flow Chart for Data Acquisition and Validation



Data in Excel format

	A	B	C	D	E	F	G	H	I	J	K	L	M	N
1	OBJECTID	Incident_Date	Departure_Time	Incident_Address	Responding_station	Type_of_premises	Nature_of_call	Time_of_return	Duty_Watch	Death_Child	Death_Adult	Injury	EASTING	NORTHING
2	1	1-Jan-2010	4:06:00 AM	Hart Lane off Old Hope Road	Half Way Tree	Stalls	GEN	4:42am	B	0	0	0	772897.4	649774.2
3	3	1-Jan-2010	12:53:00 PM	Beside #10 Stratfort Avenue of	Half Way Tree	Rubbish	GEN	1:24pm	C	0	0	0	769962.7	651137.4
4	4	1-Jan-2010	12:54:00 PM	#74 Mountain View Avenue	Rollington Town	Dwelling House	GEN	2:00.m	C	0	0	0	775388.2	648442.0
5	5	1-Jan-2010	1:49:00 PM	#1B South Avenue, Vinyard Town	York Park	Dwelling House	GEN	2:18pm	C	0	0	0	773660.9	647949.4
6	6	1-Jan-2010	2:20:00 PM	#57 Mannings Hill Road	Half Way Tree	MFA	MFA	2:42pm	C	0	0	0	771205.2	655024.5
7	7	1-Jan-2010	6:10:00 PM	#2 Upper Caramel Close, Chery	Half Way Tree	Rubbish	GEN	7:00pm	D	0	0	0	773897.2	655482.0
8	9	1-Jan-2010	6:42:00 PM	Riverside Drive, Harbour View	Rollington Town	Bush	GEN	7:55pm	D	0	0	0	780090.1	655024.5
9	10	1-Jan-2010	8:19:00 PM	Red Hills Road	Half Way Tree	MFA	MFA	9:11pm	D	0	0	0	771467.6	644970.7
10	11	2-Jan-2010	6:20:00 AM	Intersection of Tower Street and	York Park	Special Service	Assist Police to	7:29am	A	0	0	0	771747.9	652269.6
11	12	2-Jan-2010	8:02:00 AM	10 Bunny View Avenue off Mou	Rollington Town	Dwelling House	GEN	9:32am	B	0	0	0	775341.3	646435.5

NLA Imap being used to Locate grid coordinates



Geo-processing command in Model Builder

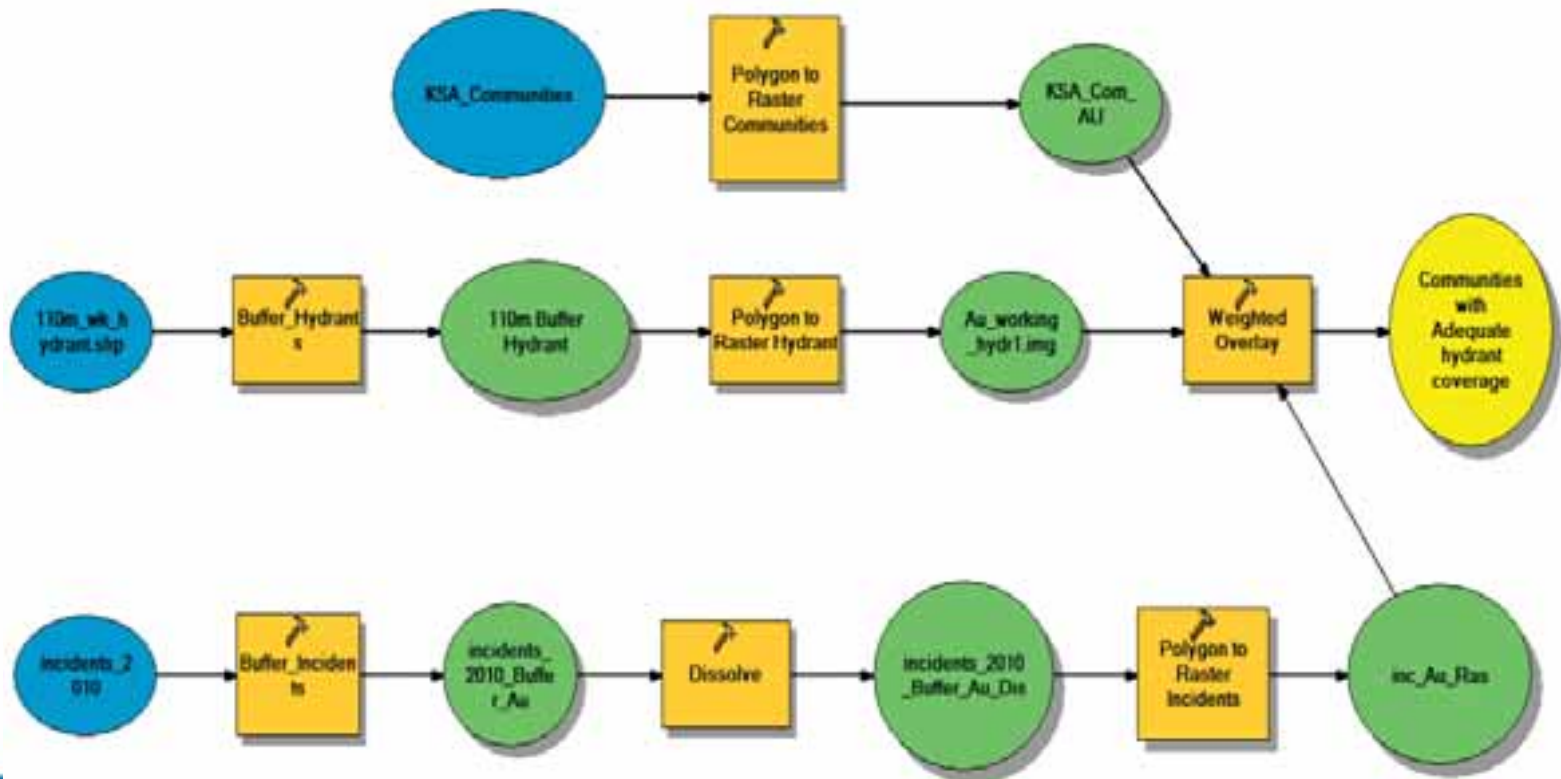

RESULTS



GISday

Areas with adequate Hydrant coverage

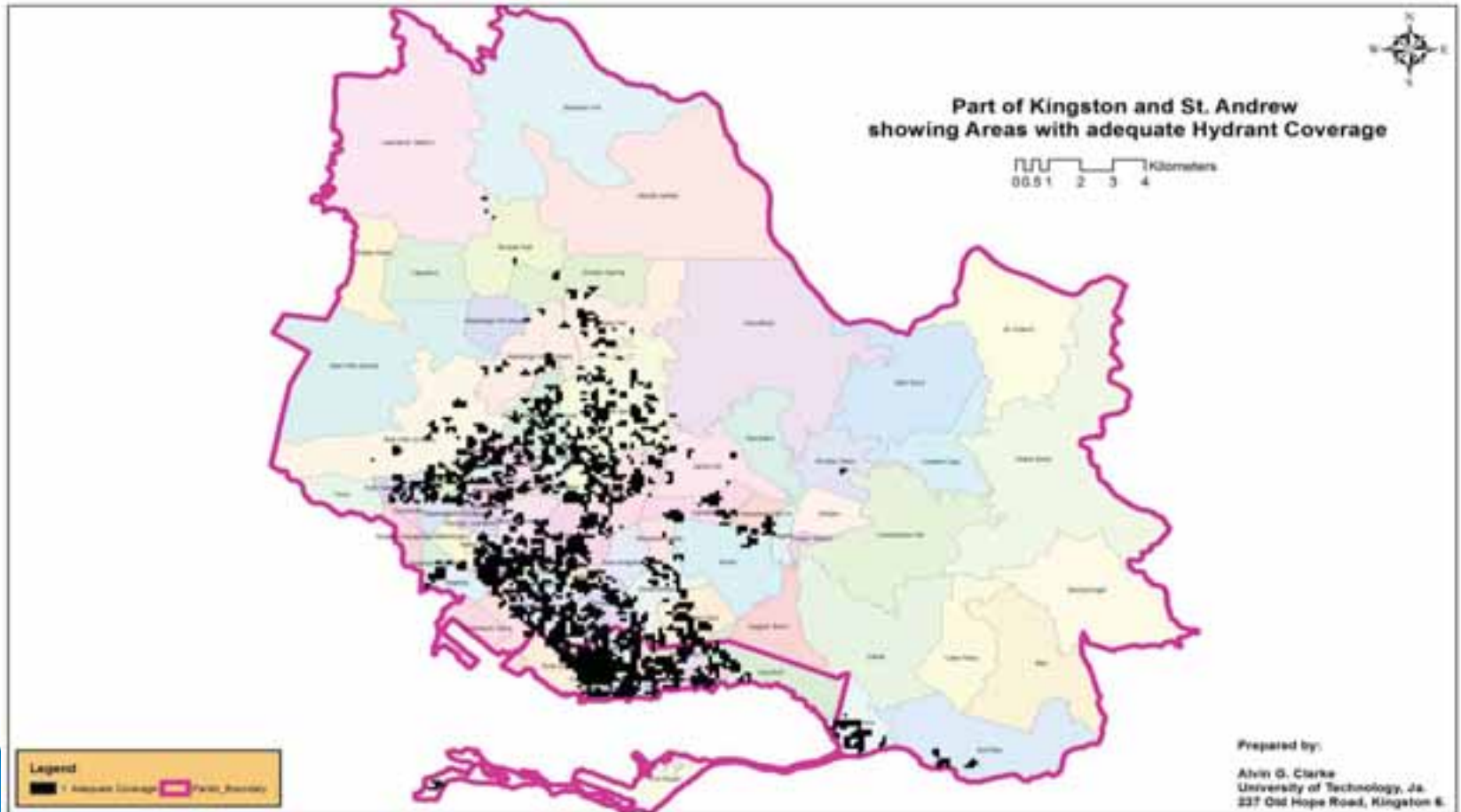

Location of Malicious False Alarm

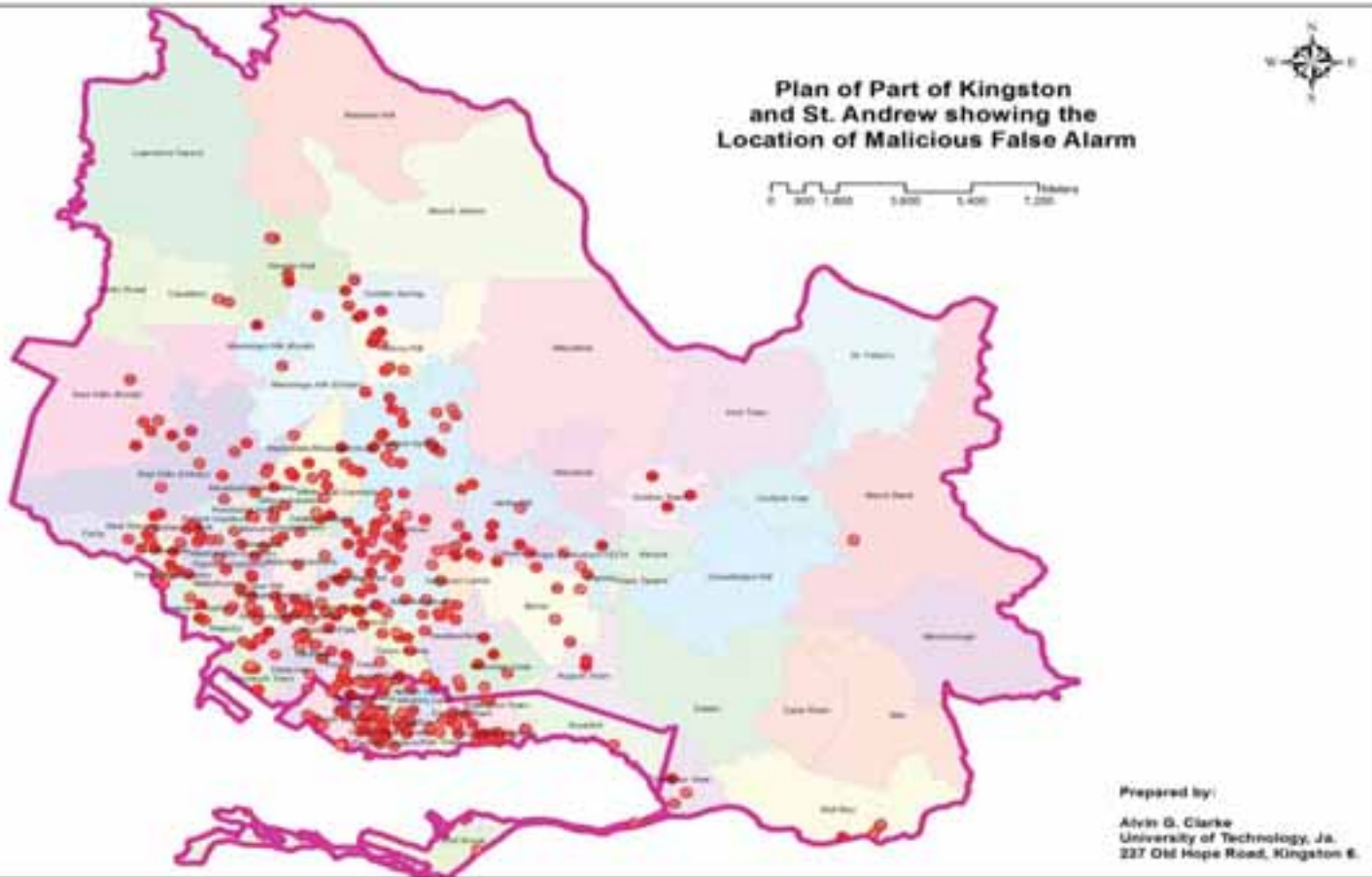

Incidence Density and Emergency Shelters

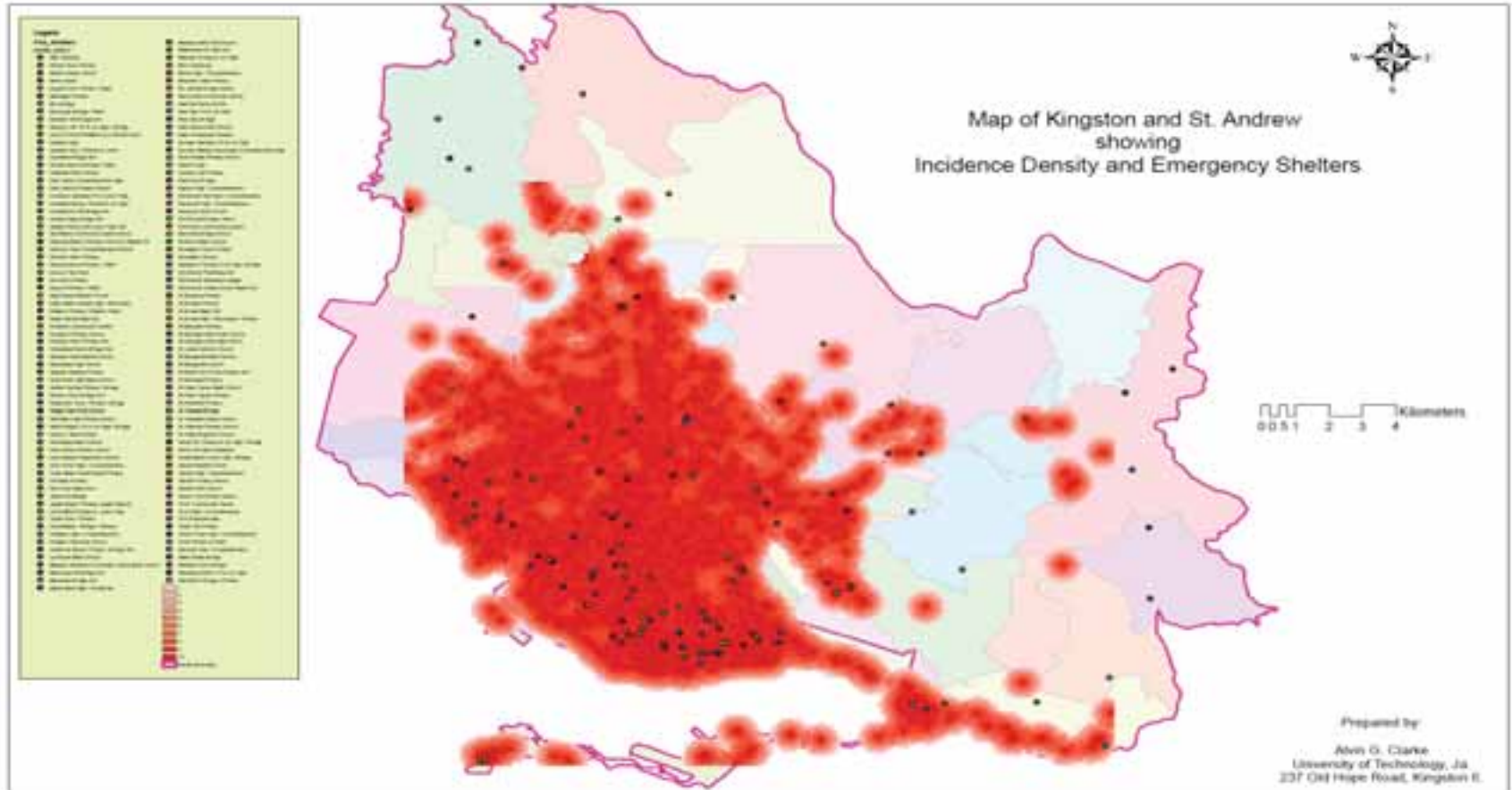

Location and Nature of Incidence

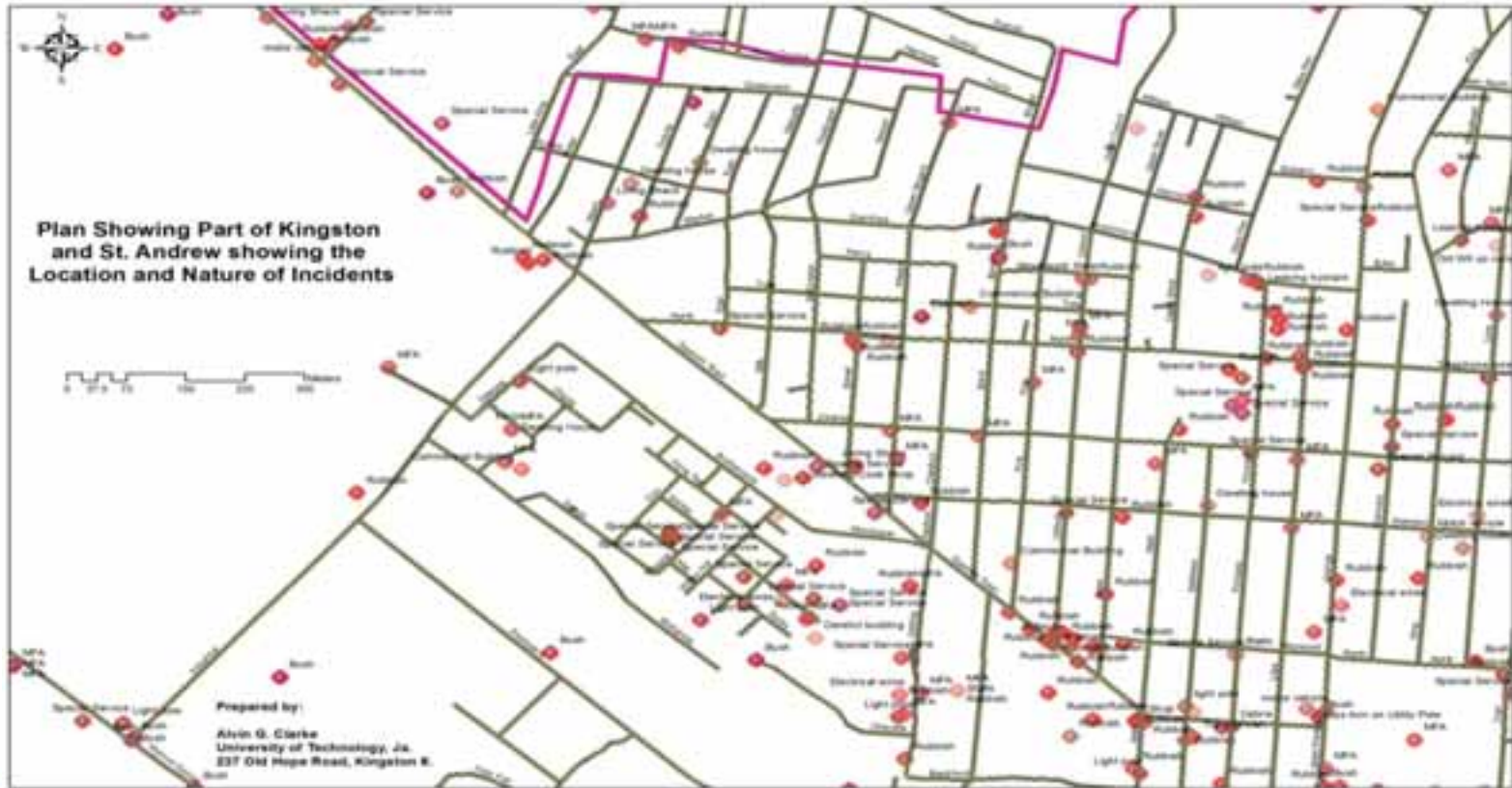

Concentration of Rubbish Fires

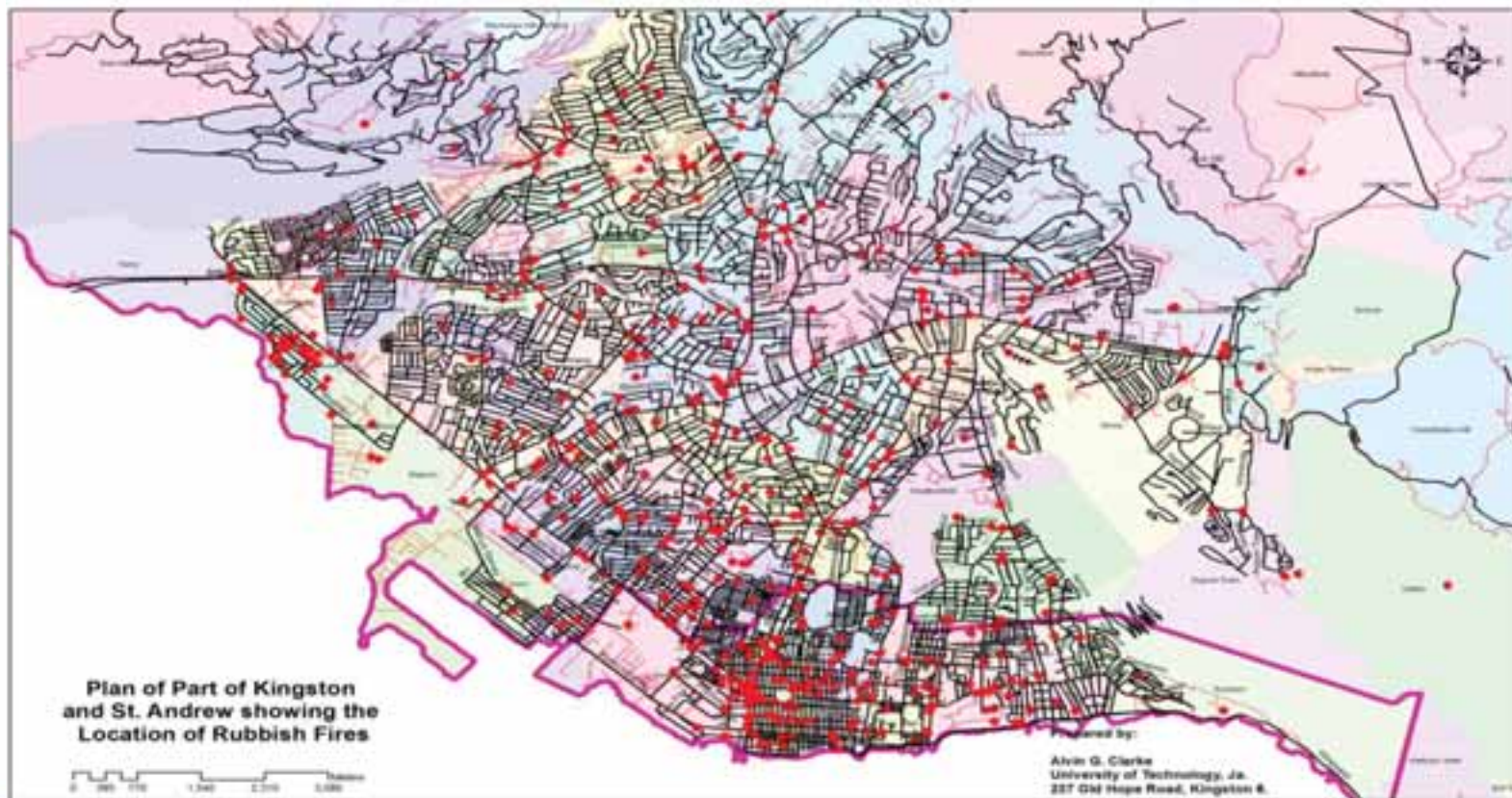

Nature of Calls received per Station

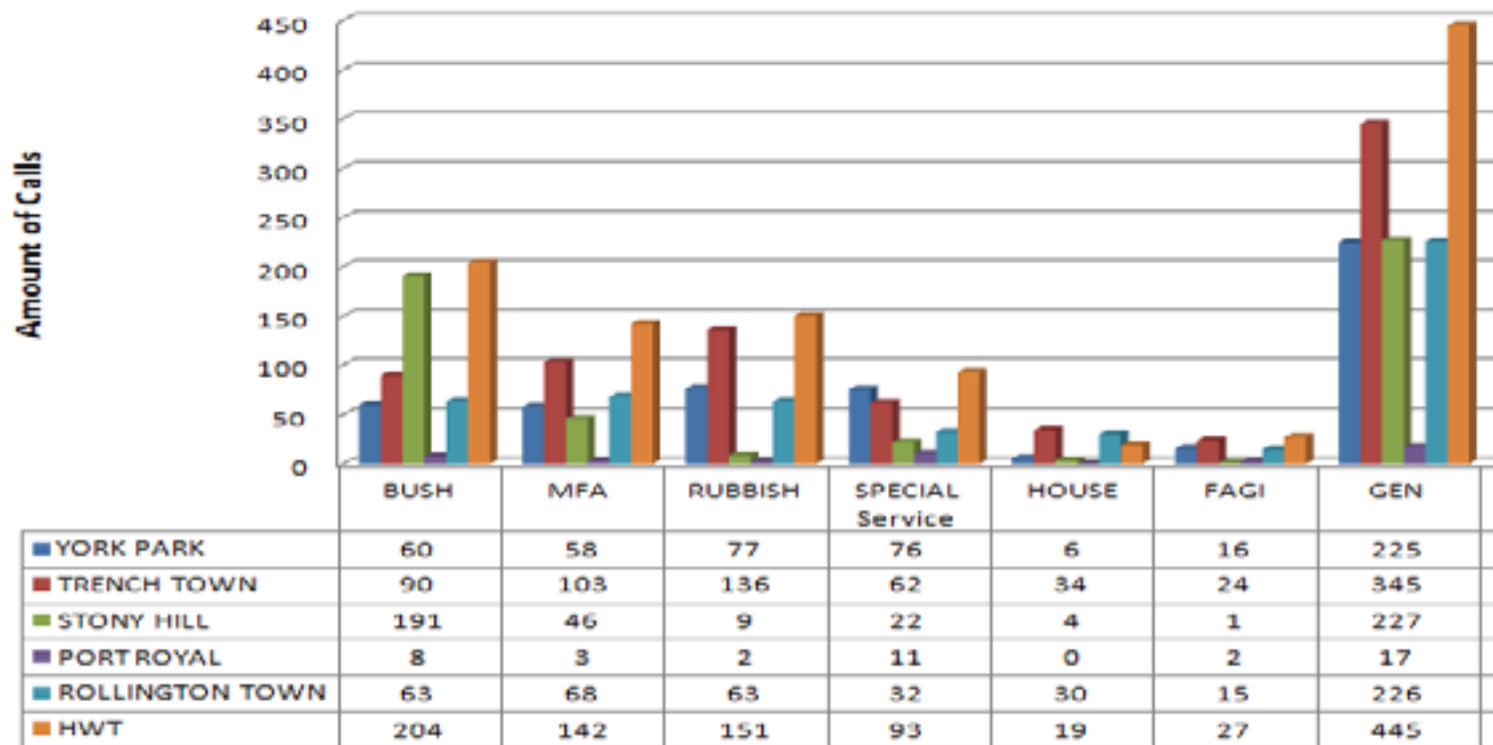

Volume of call at Varying Time intervals

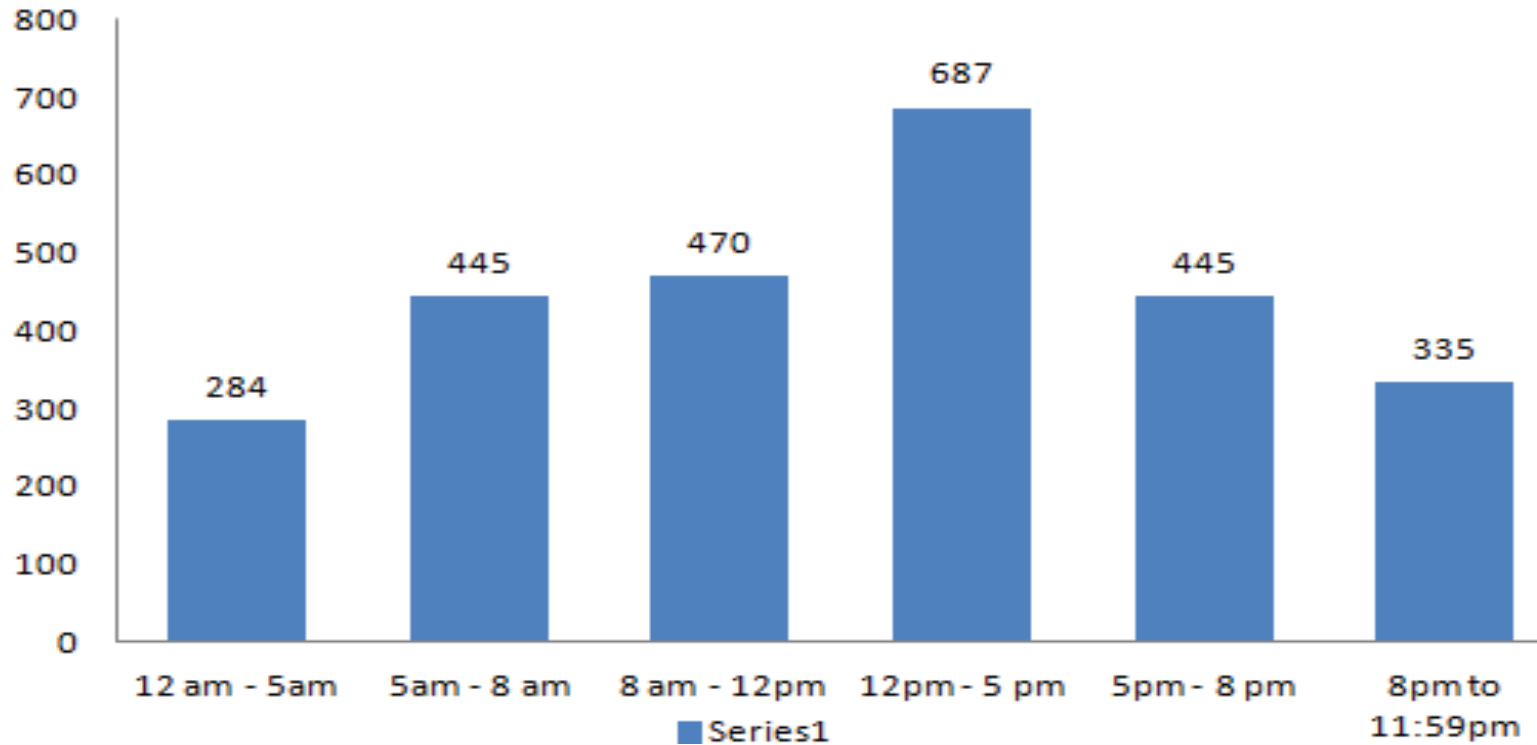

Duty Watch Response per Station

■ YORK PARK ■ TRENCH TOWN ■ STONY HILL ■ PORT ROYAL ■ ROLLINGTON TOWN ■ HWT

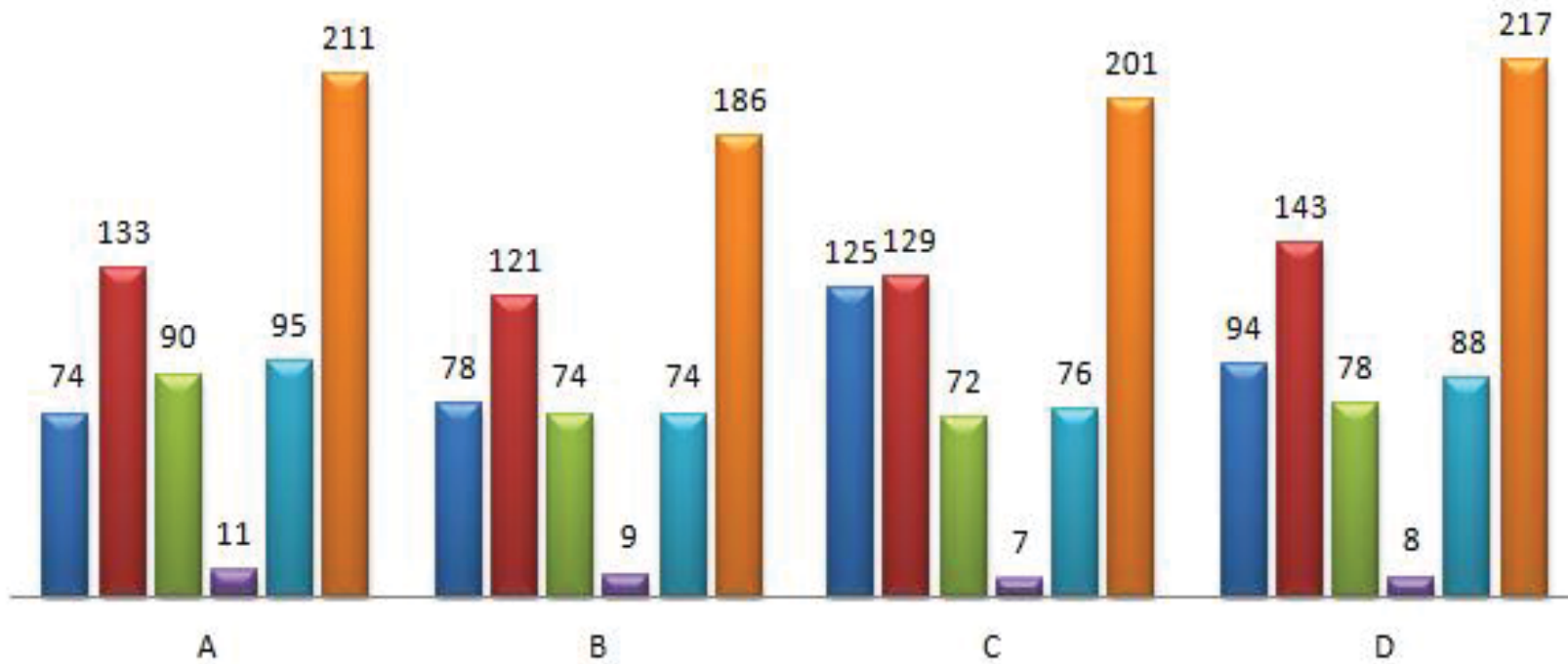

ANY QUESTIONS:

Alvin G. Clarke
University of Technology, Jamaica
237 Old Hope Road
Kingston 6.
Email: aclarke@utech.edu.jm



GISday