

Bringing ArcGIS Server to the Field

City of Woodland, CA

City of Woodland
TECHNOLOGY SERVICES

Technology Services Team

- § J Kimura, Senior Application Analyst
- § Danny Hewitt, GIS Analyst
- § Miguel Garcia, GIS Technician
- § Scott Grasso, Application Analyst

Woodland, CA

- § Settled in 1853
- § Incorporated 1871
- § Area 15 Sq. Mi.
- § Population 55,468
- § Home to Sacramento Valley Scottish
- § Notable natives: Charles Schwab,
Dustin Pedroia and Thomas Haden Church

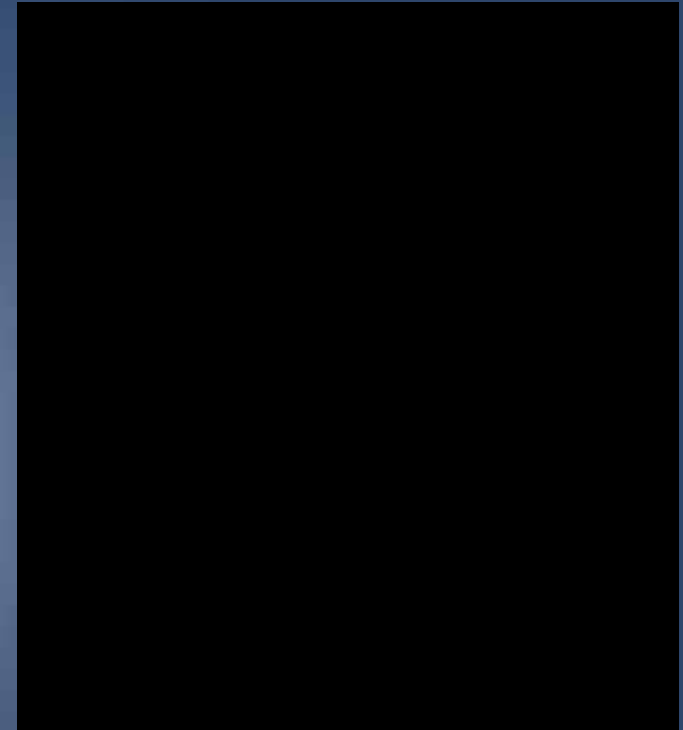

Maintained GIS Layers

- § Full Service City!
- § Sewer, Storm, Water, Electrical, Parks, Trees, Waste Water, Signs, Parks, etc.
- § Parcels, Zoning, Land Use, Police & Fire, etc
- § Total of 280+ layers & 50 related Object tables residing in an ArcSDE geodatabase (10.1)

ArcGIS Server

§ Cityworks

§ customer since 2002

§ Geocortex Essentials

§ customer since 2010

§ ArcGIS for Windows Mobile

§ using since 2012

Cityworks - Past

- § Paper, paper, paper...
- § Standalone
 - § Pre-GIS
- § Cityworks Anywhere
 - § ArcEngine, MXD based

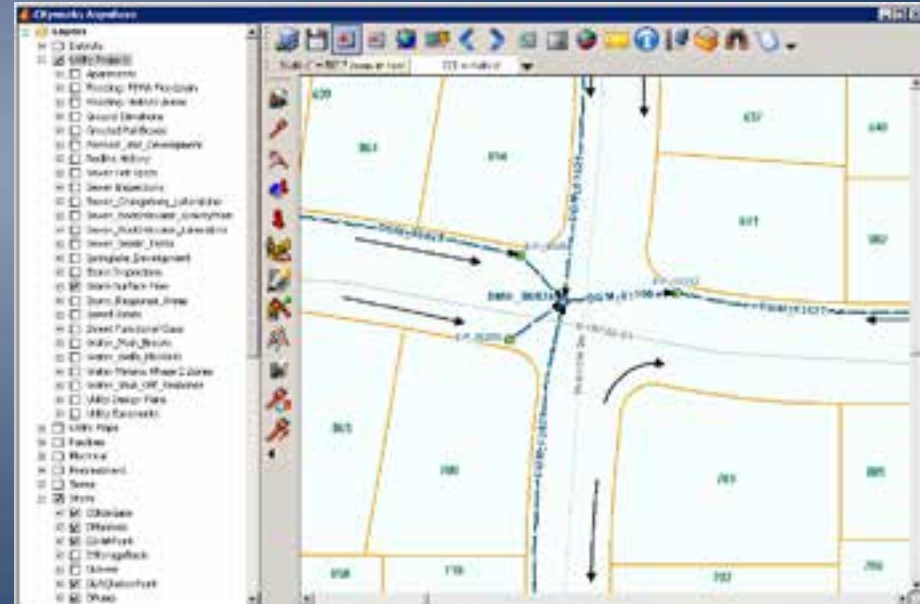

Cityworks - Present

- § GIS, web based
- § Real time attribute edits
- § Redlines
- § Inspections
- § Embedded Crystal Reports

Track Work History & Inventory

- Left Panel:** Contains navigation and status information, including "ALL EMERGENCY/URGENT IN LAST 72 HOURS", "Report Card", and "Weather" data.
- Top Panel:** Shows a list of work orders with columns for ID, Description, Priority, Category, and Status.
- Right Panel:** Displays a detailed view of a specific work order, including:
 - Work Order Details:** Description (Project Vandalism - RAC), Number (10000), Entry Type (WORKORDER), Category (Event Work), Status (Completed), Priority (HIGH), Submitted To (GIA W/ BSW), and Reported Date/Time (6/22/2014 12:00 AM).
 - Custom Fields:** A list of custom fields such as "REPORT WADT - REC/DAT", "AMOUNT HURT - RATIO/DAT", "HOURS OF SOMETHING", "RASON FOR COMING", "DID REASON OF REPORT", "DID REASON BY REPORT", "DID CLIP/PH", "DID/D3 REMOVE", and "WT OR SAKIS CL. YR".
 - Location Information:** Address (CITY LIGHTS), Location Details, File Path, Title Number, X Location (4,825 MT), and Y Location (3,800,476).
 - Activity Log:** A table showing activity with columns for Type, ID, Entry/Id, Feature Type, Feature ID, and Legacy.

Redlines & Real-Time Attribute Edits

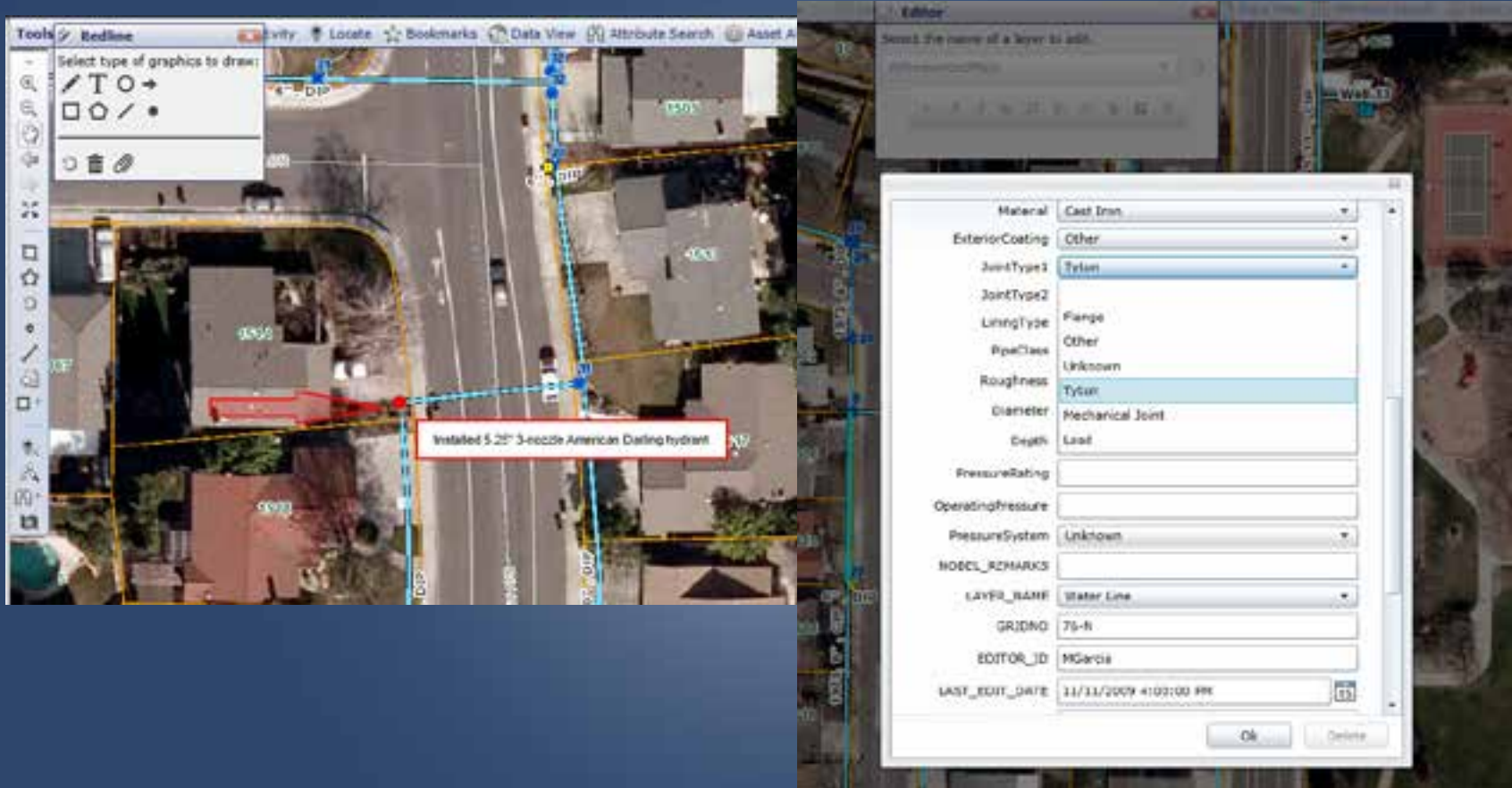

Cityworks - Future

- § Complete rollout of AMS to all divisions
- § Create a robust PM workflow
- § Add Citizen engagement
- § Improve user experience through customization
 - § Primarily XML & JavaScript
- § Add other divisions
 - § Facilities, Water Treatment

Prior to Geocortex

- § Other vendors for parcel data
- § CAD owner of record of parcel data
- § Paper maps
- § Default Esri maps in Server 9.3
 - § Little customization
- § Limited to WebADF
 - § On it's way out

Geocortex - Present

- § One site with different viewers
 - § Silverlight (office staff)
 - § HTML5 (tablets)
- § GIS owner of record for parcel data
- § Utilities GIS viewer
 - § For those not needing the functionality found in Cityworks

Parcel Viewer

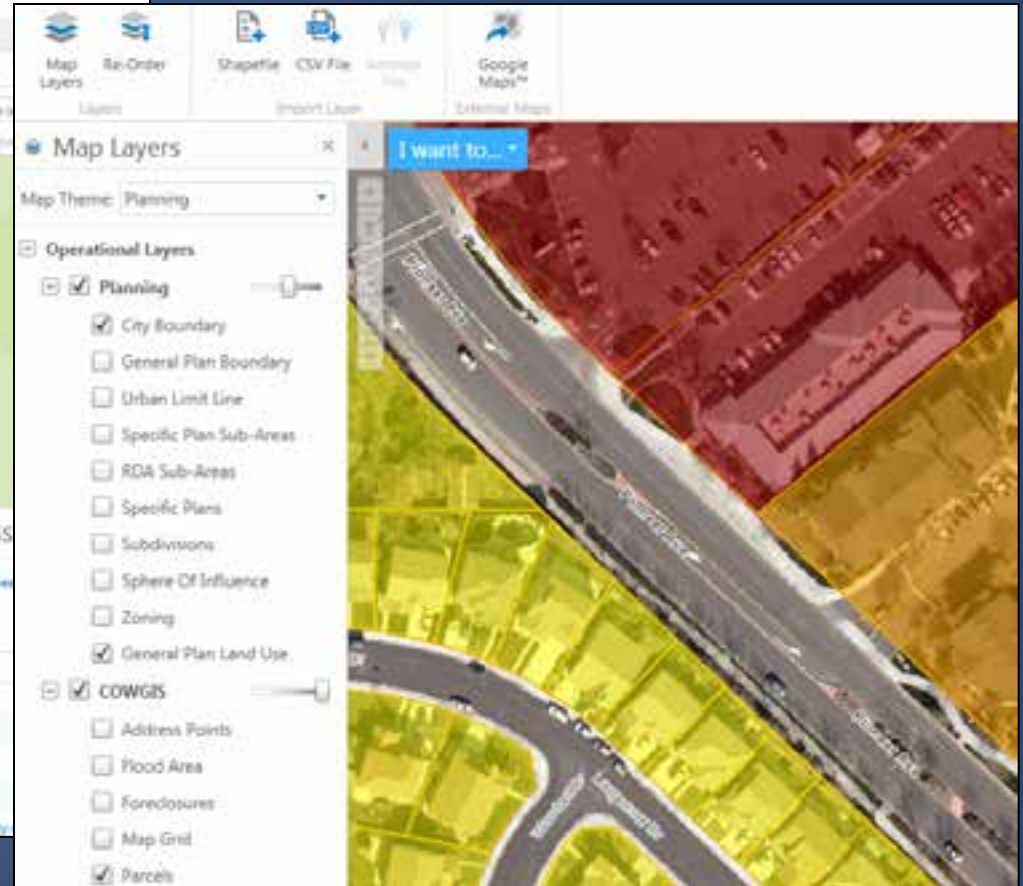
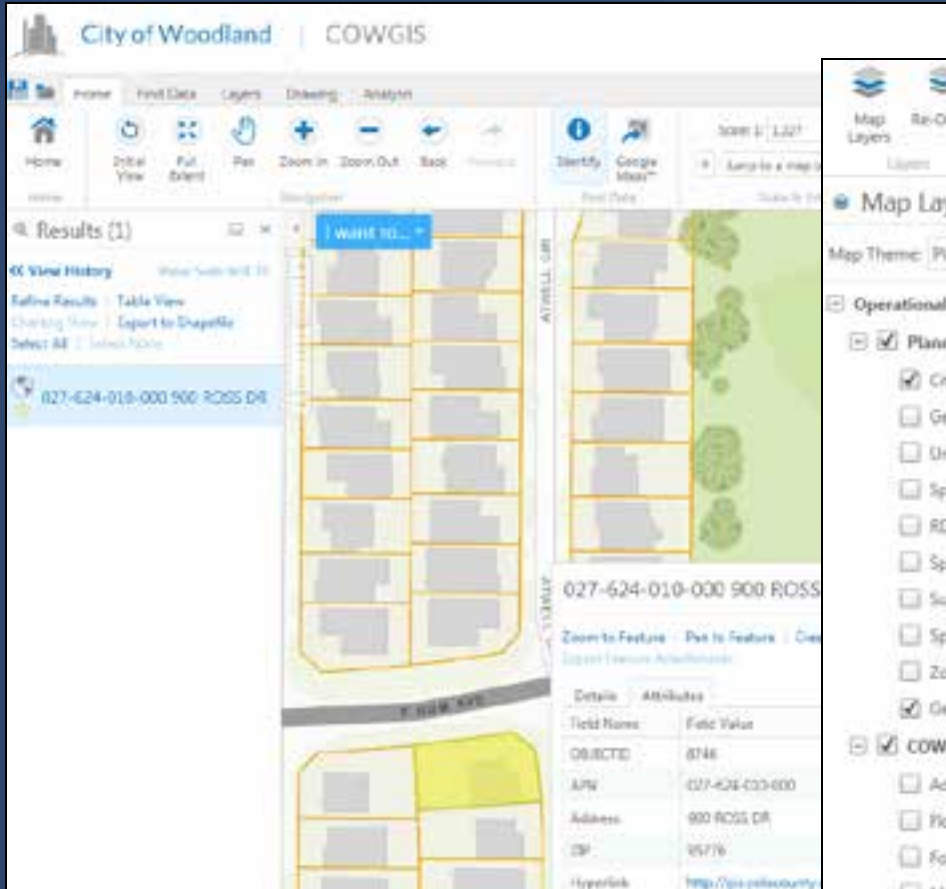

Parcel Viewer - iPad

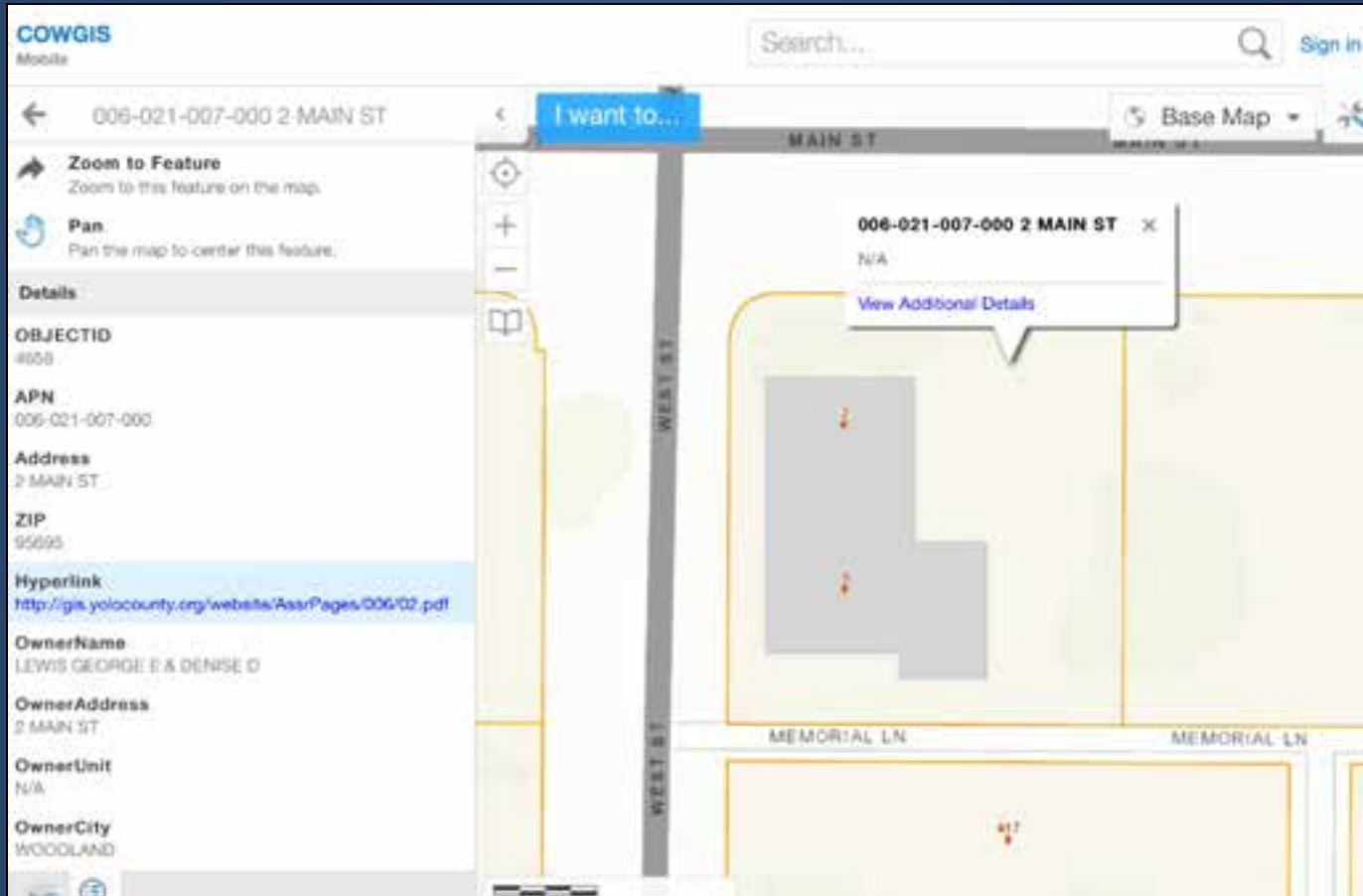

Geocortex - Future

- § Web editing
 - § Spatial & attribute edits
- § Add more customized sites
- § Integration with other systems
 - § Cityworks & CCTV program
 - § Permitting/Licensing
 - § Utility Billing
 - § Public Safety

Field Data Collection - Past

§ Trimble TCS2

- § Survey grade equipment

- § Lots of overhead time

§ ArcPad

- § seldom used, too much overhead

ArcGIS for Windows Mobile - Present

- § Trimble GeoXH 6000
- § Real time GPS corrections
- § Using to gather new features only
- § Sync with SDE database
 - § Either Default or a QC Version

ArcGIS for Windows Mobile - Setup

- Editing: SignsAndMarkings - Capabilities:** A configuration screen with a left-hand menu containing 'General', 'Parameters', 'Capabilities' (highlighted), 'Pooling', 'Processes', 'Caching', and 'Item Description'. The main area is titled 'Select and configure capabilities' and includes a 'Mapping (always enabled)' checkbox, and several unchecked checkboxes for 'WMS', 'Schematics', 'Network Analysis', and 'WFS'. A 'Mapping Configuration' section and 'URLS' are partially visible at the bottom.
- Map Layers:** A screenshot of the 'Map' pane with a menu bar (File, Project, Tools, Help). It shows 'Add' and 'Remove' buttons, 'Operational Layers' with 'Cleanouts' and 'Cleanout' checked, and 'Basemap Layers'.
- GPS Collection Settings:** A dialog box with the following settings:
 - GPS Quality Filter:
 - Required Fix Type: Float Real Time Kinematic
 - Maximum PDOP: 4
 - Allow client to change
 - GPS Streaming Settings:
 - Streaming Mode: Time

ArcGIS for Windows Mobile - Field

ArcGIS for Windows Mobile - Future

- § Collect data in our local projection
 - § Avoids having to re-project data
 - § Virtually eliminates any post-processing
- § Improve data already in SDE
- § Upgrade to Trimble TSC3
 - § Real-time syncing with Trimble AccessSync

Other Future Applications

- § Police & Fire RMS
 - § AVL
 - § Emergency Operations
- § Building inspections
- § Public facing
 - § ArcGIS Online

Q & A

§ Questions?

§ Thank you for your time!

§ Contact:

§ daniel.hewitt@cityofwoodland.org

§ j.kimura@cityofwoodland.org

530-661-5838

City of Woodland
TECHNOLOGY SERVICES