

Consolidating Mobile GIS Data with Mobile Field Data

Shane Hullinger

Shane Hullinger

Ameren Gas

- Spans 64,000 square mile over 2 states (IL & MO)
- 900,000 natural gas customers
- 1,290 communities
- 1,304 miles of transmission
- 19,900 miles of distribution
- 12 storage fields

- Combination of 4 legacy companies starting in 1853

FOCUSED ENERGY. For life.

Introducing ClickSoftware

Leadership

- **Market leader** in workforce management and enterprise mobility –
- Recognized by **Gartner** as a leader for the third consecutive year –
- **Worldwide blue-chip customers** using our solutions –

Fundamentals

- § NASDAQ listed “CKSW” since June 2000
- § 2013 record revenues: \$103.2 million
- § Q4-2013 record revenues: \$30.7 million
- § Strong cash generation, no debt
- § 2014 guidance: \$111-115 million
- § Strong momentum in **cloud** business – Q4 bookings for cloud more than doubled y/y

Global Presence

- § Offices in Americas, EMEA, and APAC
- § Over 600+ employees worldwide
- § Eco system of major players, such as SAP, IBM, Accenture, Salesforce
- § 250+ customers worldwide, ~80 utilities
- § Hundreds of thousands of service people managed by ClickSoftware solutions every day

GCAM

- Gas Compliance Asset Management
 - Enterprise Asset Management (EAM)
 - Mobile Solution
 - Integration with GIS

Architecture

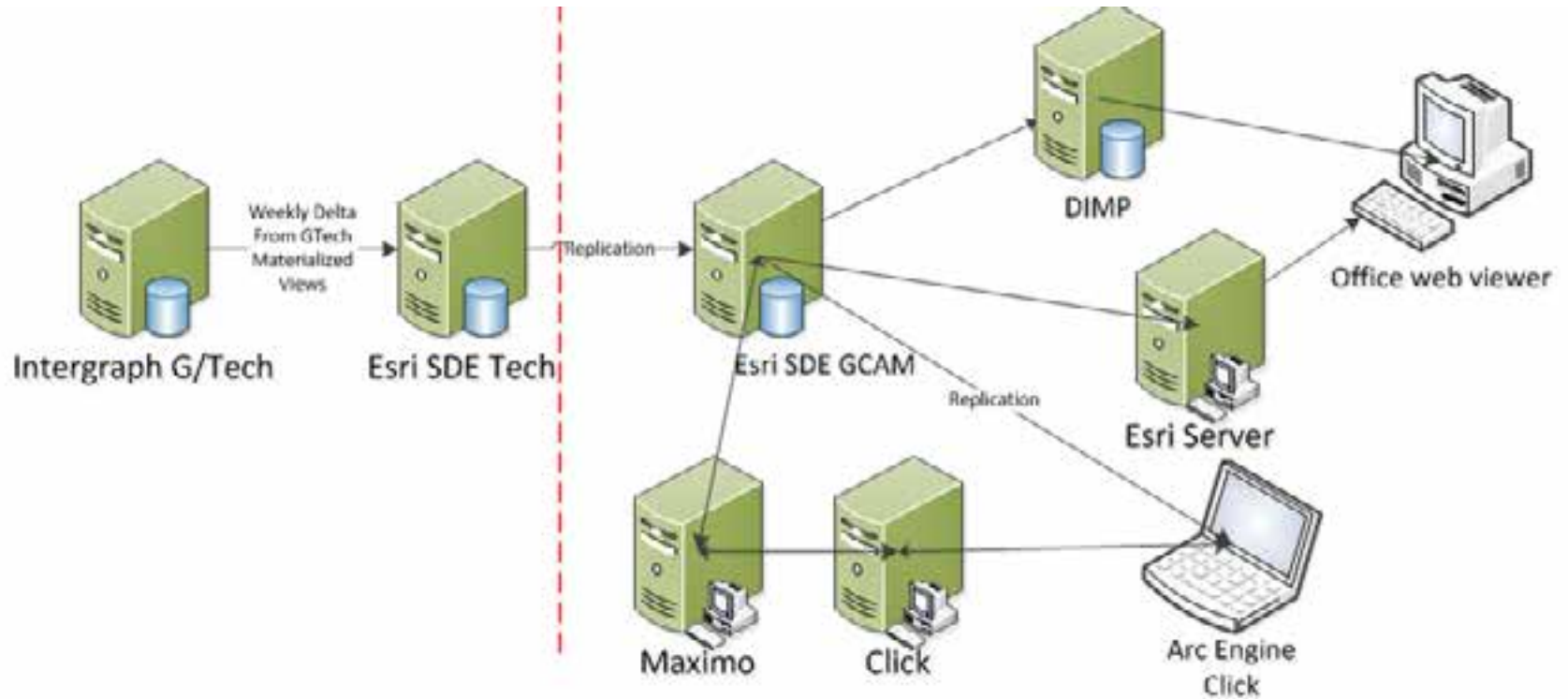

FOCUSED ENERGY. For life.

Workflow

Order Creation

Manual Order Creation

- Compliance orders

EAM

Automated Order Creation

- Compliance orders

EAM

Order Assignment

Operations Supervisors

ClickSchedule version 8.1.5
Web Client

Automated Task Assignment

- Cathodic Protection Tasks
- Emergency Valve Tasks

ClickSchedule version 8.1.10

Order Completion

Field Technicians

- Work order execution

ClickMobile Classic

Analytics and Reporting

Enterprise/Management Users

FOCUSED ENERGY. For life.

Leak Survey - Paper

Old Way

- Map Sheets
- Manual Process
- Paper Based
- Lack of Visibility

FOCUSED ENERGY. *For life.*

Leak Survey - Digital

New Way

- Esri Maps
- Digital Data Collection
- Connected / Disconnected
- Supervisor Visibility

FOCUSED ENERGY. For Life.

Demonstration

Leak Survey

ClickMobile

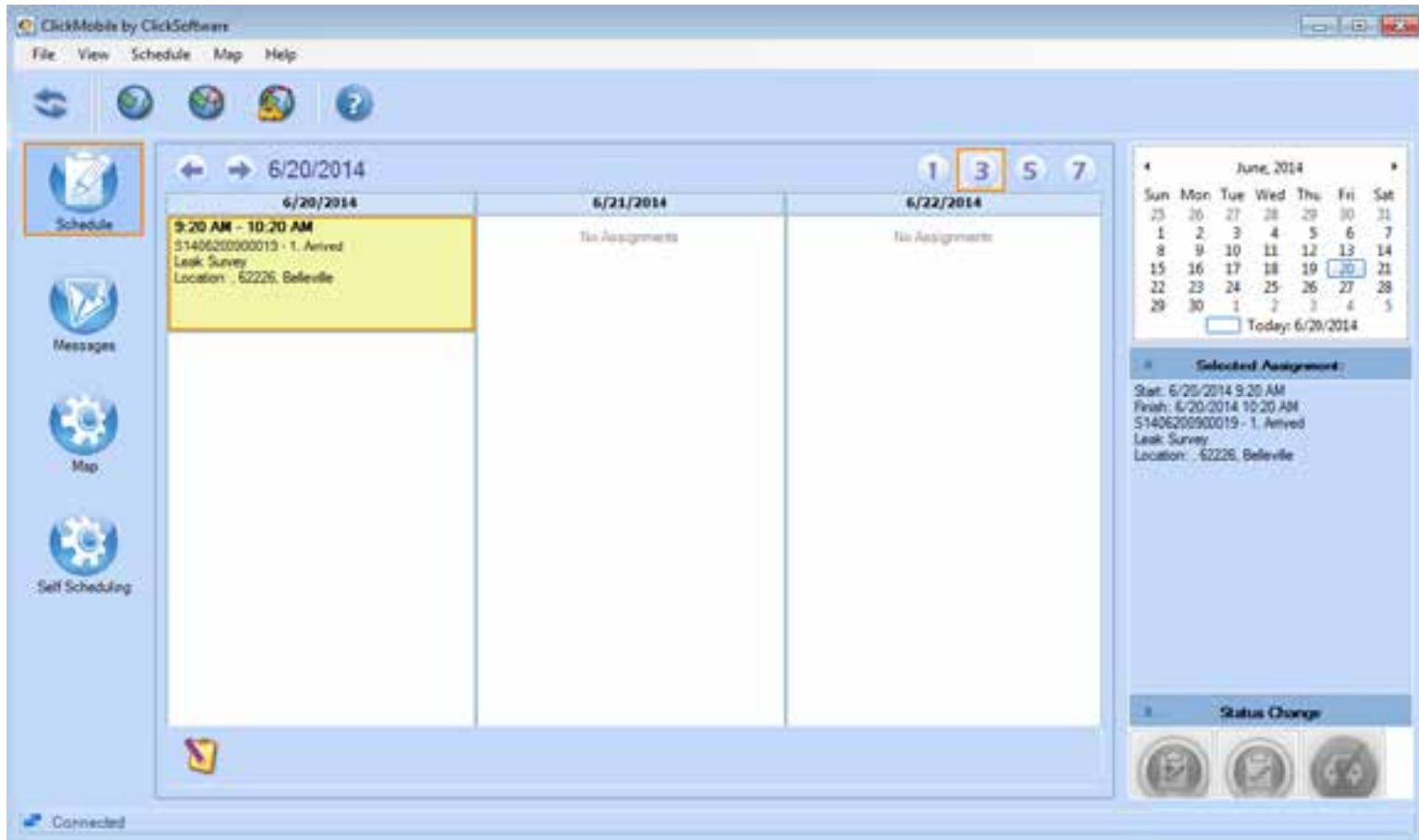

Esri on ClickMobile

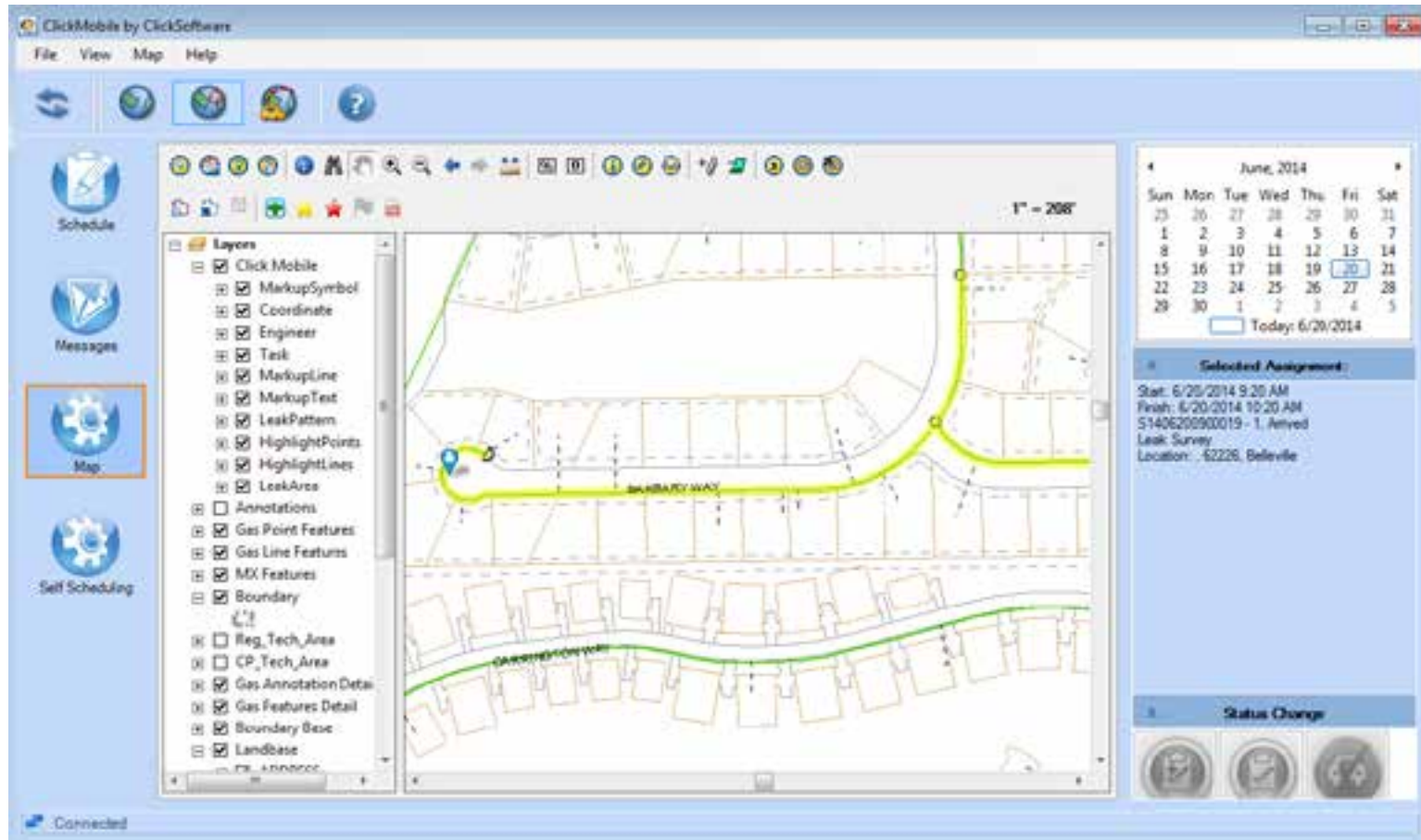

Esri on ClickMobile

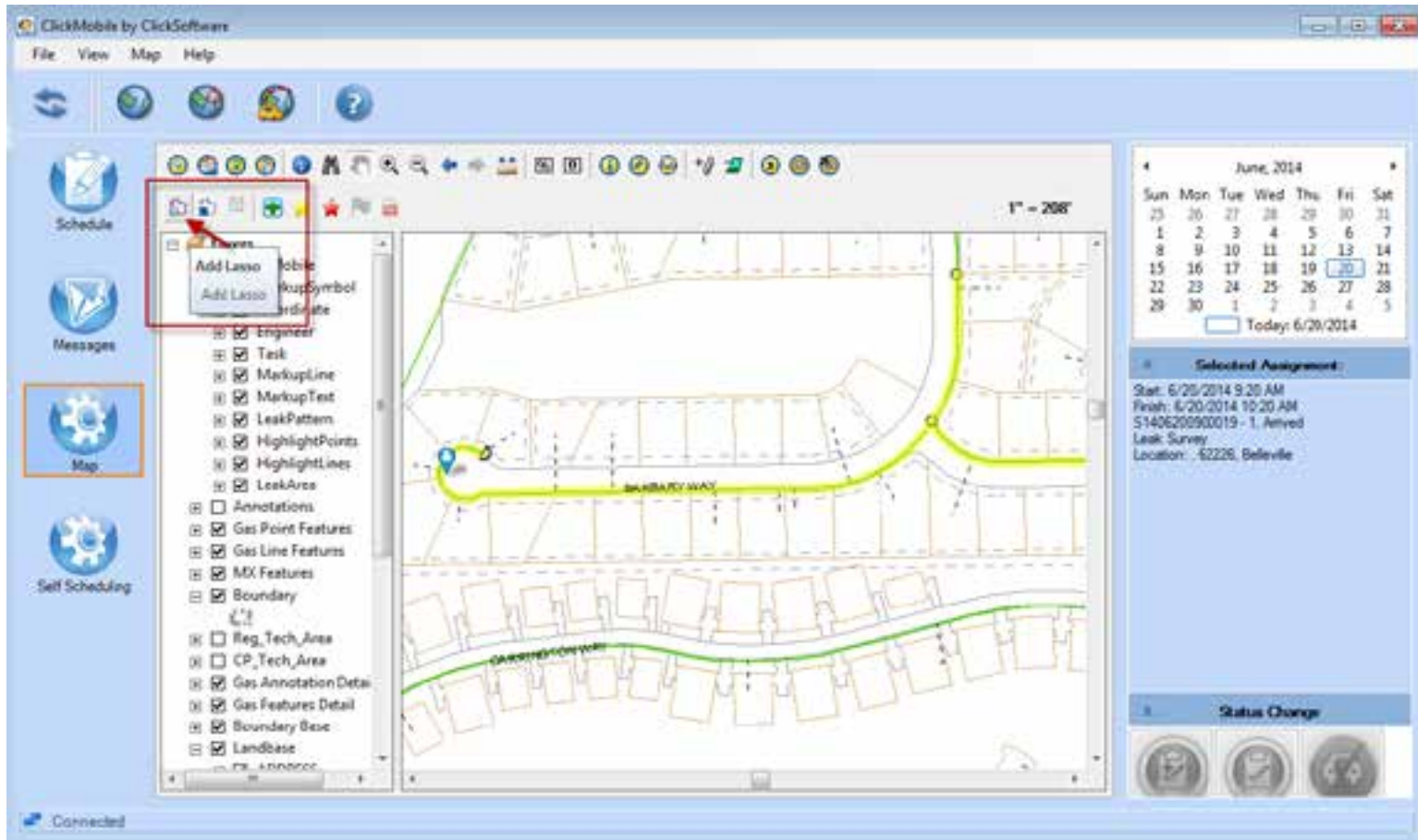

Esri on ClickMobile

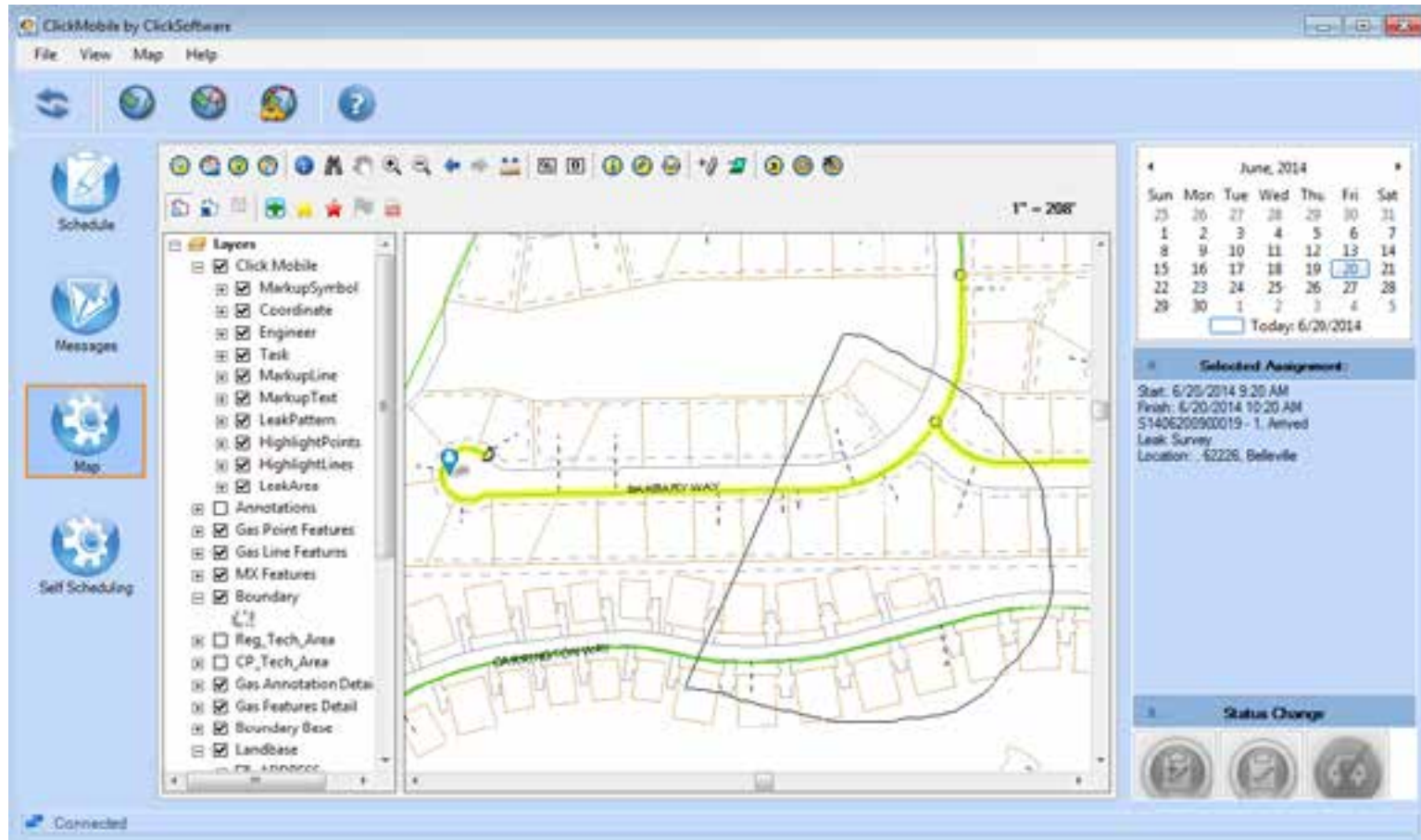

Esri on ClickMobile

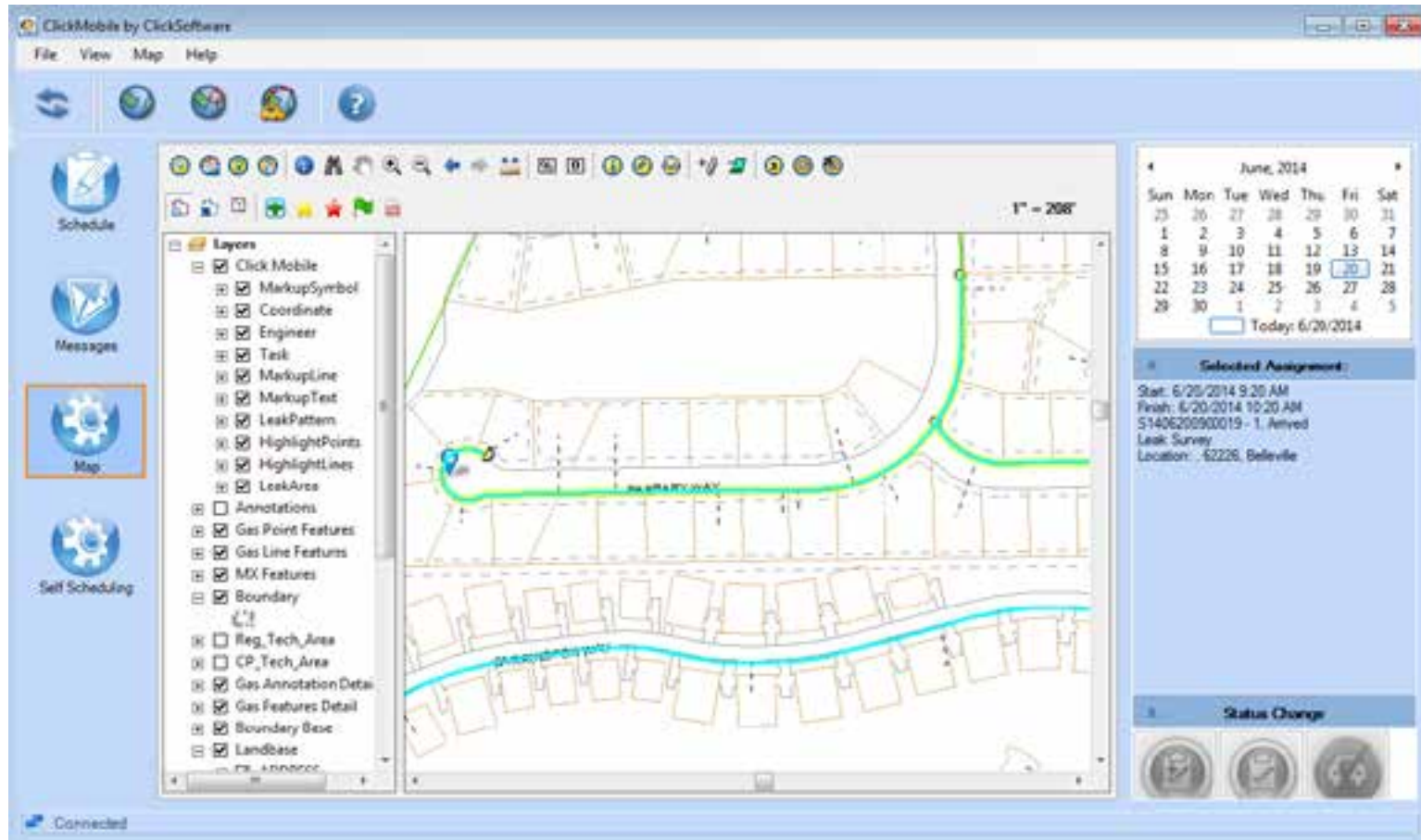

Esri on ClickMobile

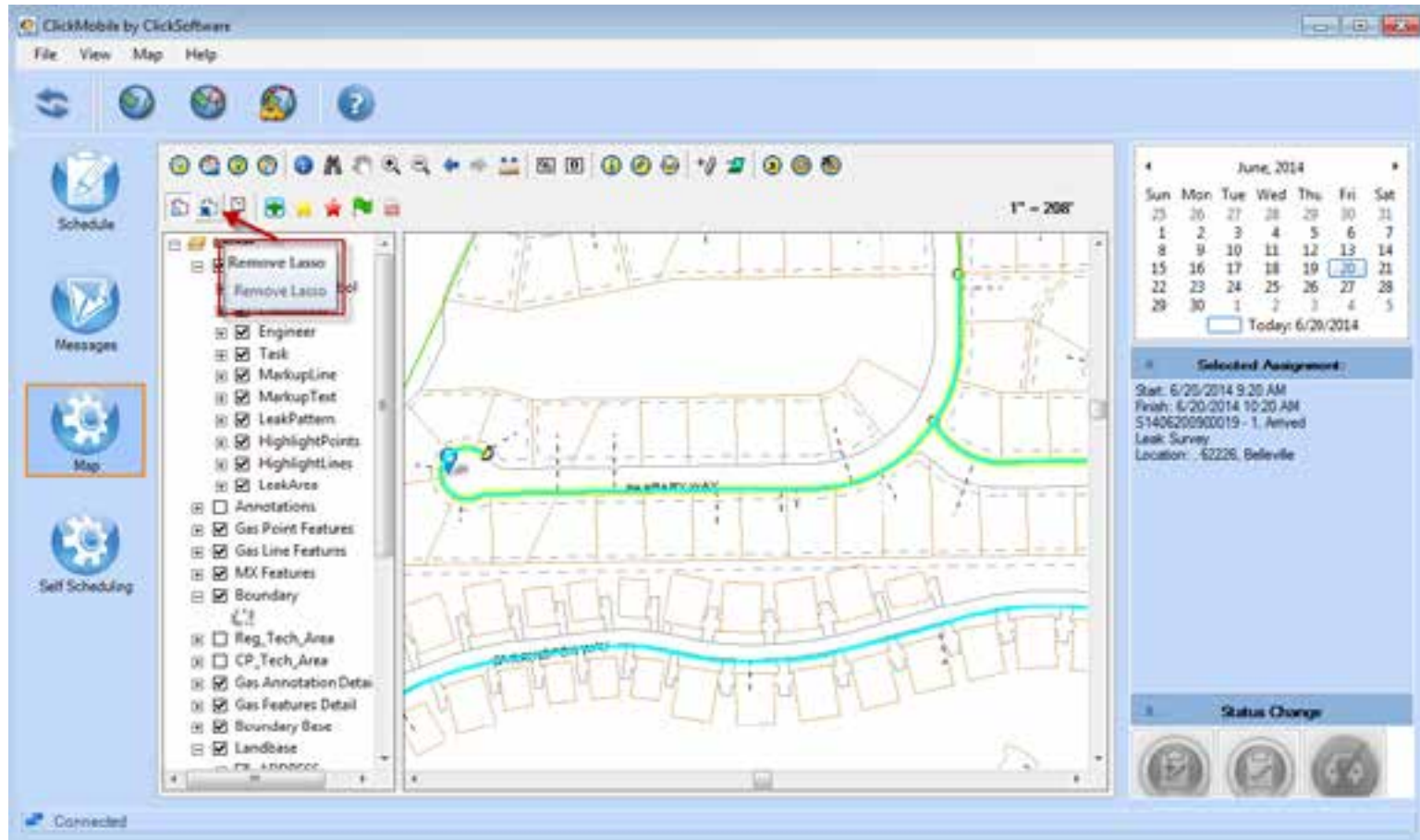

Esri on ClickMobile

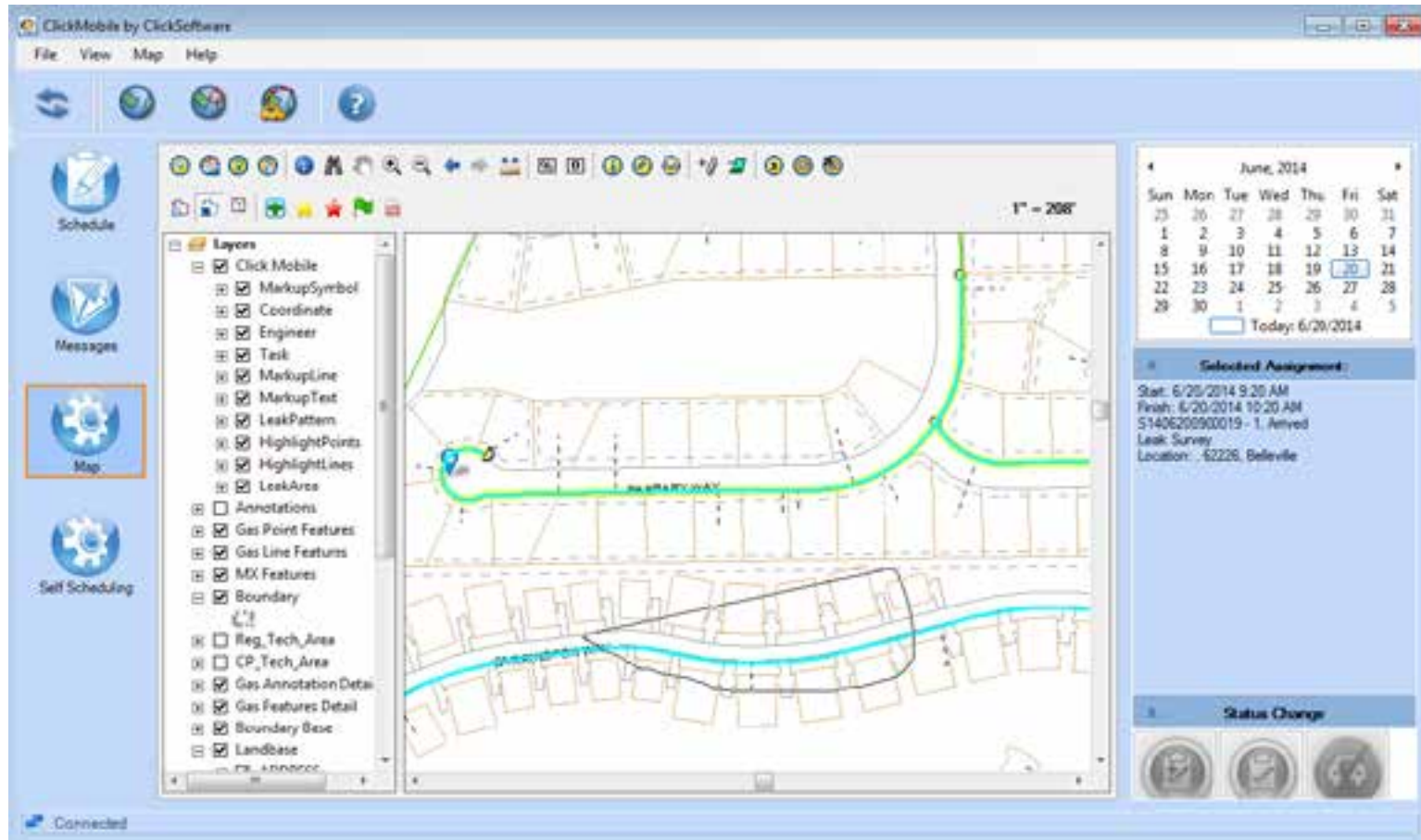

Esri on ClickMobile

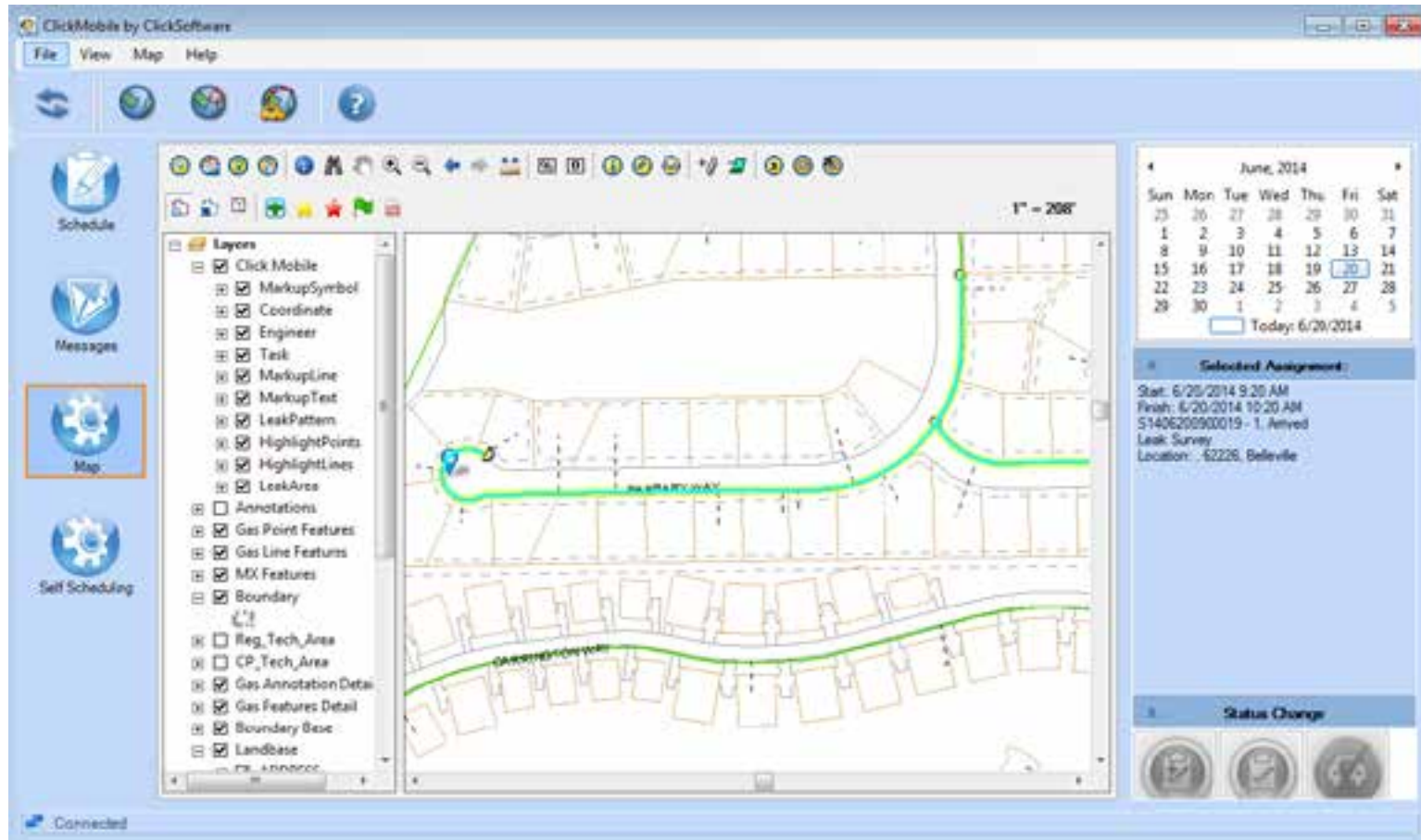

Esri on ClickMobile

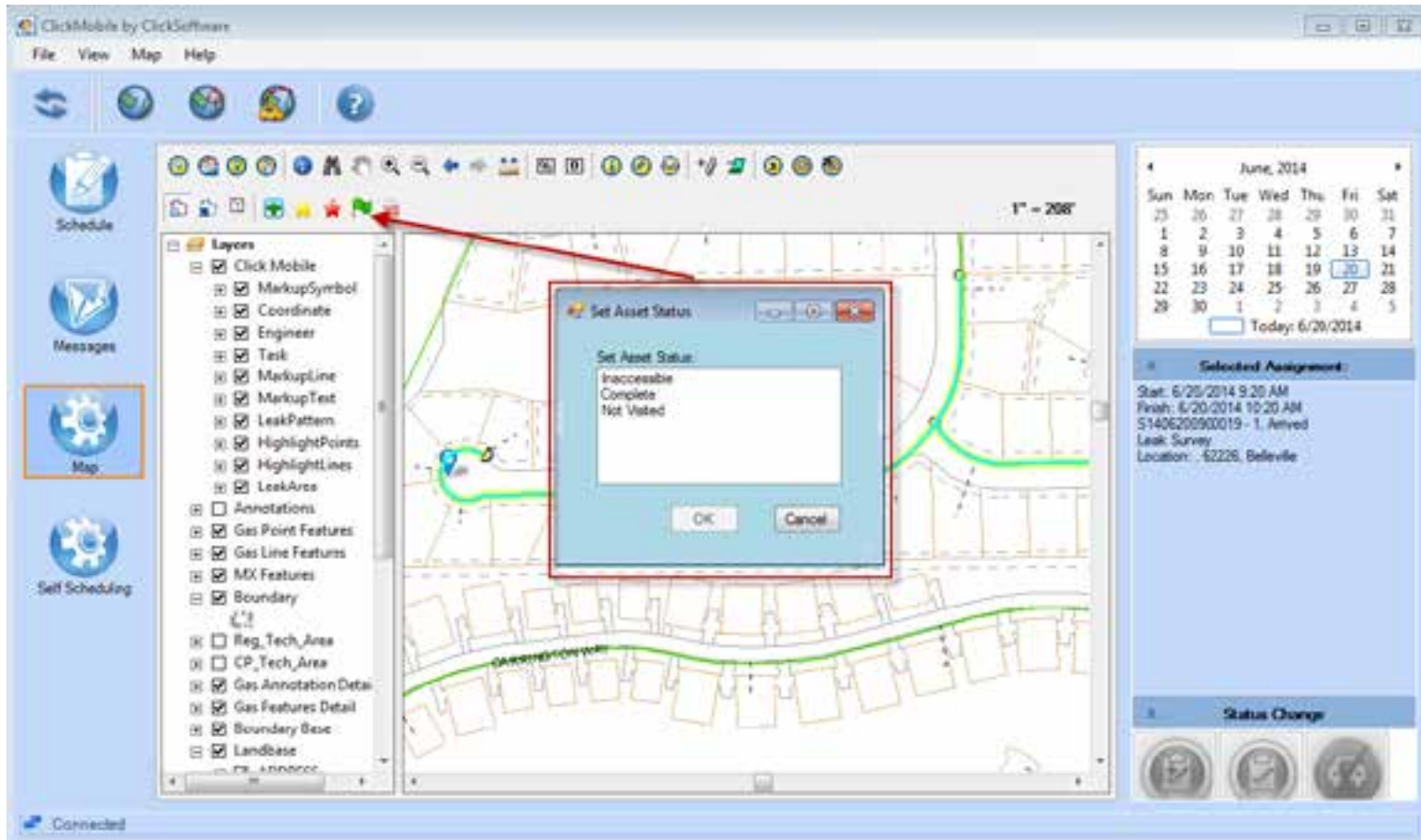

Esri on ClickMobile

AssetID	Task	Asset Status
S1406200900019 - 1	S1406200900019 - 1	Status Updated to Complete
S1406200900019 - 1	S1406200900019 - 1	Status Updated to Complete
S1406200900019 - 1	S1406200900019 - 1	Status Updated to Complete

Below the table is a blacked-out area and an 'OK' button. On the right side of the interface, there is a calendar for June 2014, showing the 20th as the selected date. Below the calendar, there is a 'Selected Assignment' section with the following details: Start: 6/20/2014 9:20 AM, Finish: 6/20/2014 10:20 AM, S1406200900019 - 1, Arrived, Leak Survey, Location: -52226, Belleville. At the bottom right, there is a 'Status Change' section with three circular icons.

Leak Surveillance

Esri on ClickMobile

Scheduling State	Distance (Miles)	CallID	Number	Task Type	DueDate	Duration	Region	District
Available	0.0	1405261100746	1	Corrosion Control Reading	11/26/2014 6:00 PM	01 hr 00 min	DIVISION VI	BELLEVILLE
Available	0.0	1405261300750	1	Corrosion Control Reading	11/26/2014 6:00 PM	01 hr 00 min	DIVISION VI	BELLEVILLE
Available	0.0	S140409100796	1	Corrosion Control Reading	8/30/2014 6:00 PM	15 min	DIVISION VI	BELLEVILLE
Available	0.0	MT_41385984	1	Corrosion Control Reading	8/30/2014 6:00 PM	15 min	DIVISION VI	BELLEVILLE
Available	4.5	odorosencioner4	1	Odorier Wick Inspection	6/18/2014 4:48 PM	01 hr 00 min	DIVISION VI	BELLEVILLE
Available	4.5	odorosencioner5	1	Odorier Wick Inspection	6/18/2014 4:51 PM	01 hr 00 min	DIVISION VI	BELLEVILLE
Available	5.4	T140623100027	1	Leak Survey	11/20/2014 6:00 PM	01 hr 00 min	DIVISION VI	BELLEVILLE
Available	7.5	S140619100015	1	Leak Surveillance	6/20/2014 6:00 PM	01 hr 00 min	DIVISION VI	BELLEVILLE
Available	32.0	A140616100004	1	Pipeline Patrol	12/6/2014 6:00 PM	15 min	DIVISION VI	BELLEVILLE
Available	32.0	A140617000007	1	Pipeline Patrol	11/18/2014 6:00 PM	15 min	DIVISION VI	BELLEVILLE
Available	32.0	A140617000008	1	Pipeline Patrol	11/18/2014 6:00 PM	15 min	DIVISION VI	BELLEVILLE

Esri on ClickMobile

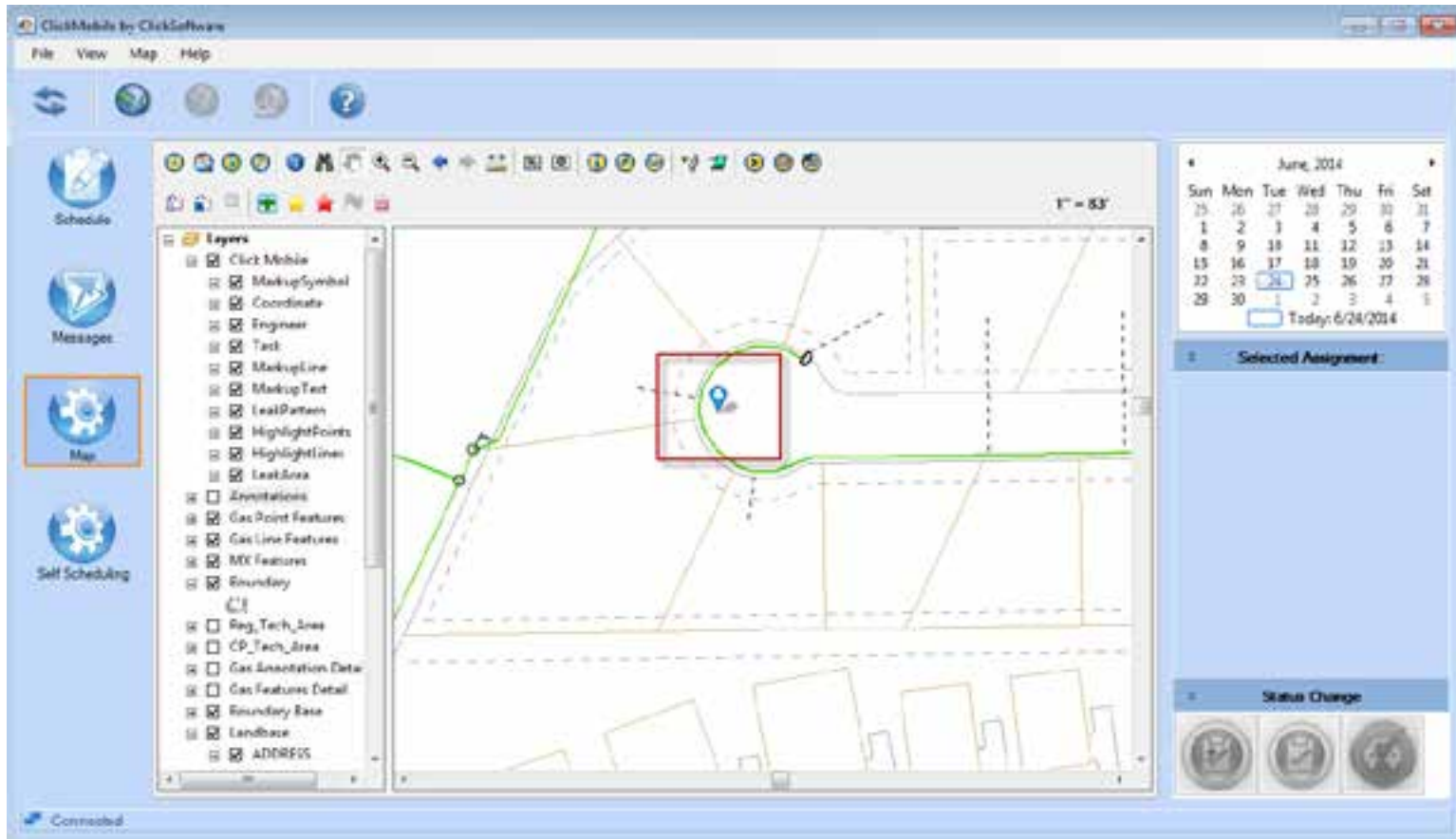

Esri on ClickMobile

Scheduling State	Distance (Miles)	CallID	Number	Task Type	DueDate	Duration	Region	District
Available	0.9	(1483261100748	1	Corrosion Control Flooding	11/26/2014 6:00 PM	01 hr 00 min	DIVISION VI	BELLEVILLE
Available	0.9	(1483261300750	1	Corrosion Control Flooding	11/26/2014 6:00 PM	01 hr 00 min	DIVISION VI	BELLEVILLE
Available	0.9	S140409100796	1	Corrosion Control Flooding	8/20/2014 6:00 PM	15 min	DIVISION VI	BELLEVILLE
Available	0.9	MT_41385984	1	Corrosion Control Flooding	8/20/2014 6:00 PM	15 min	DIVISION VI	BELLEVILLE
Available	4.5	odorosencioner4	1	Odoriser Wick Inspection	6/18/2014 4:48 PM	01 hr 00 min	DIVISION VI	BELLEVILLE
Available	4.5	odorosencioner5	1	Odoriser Wick Inspection	6/18/2014 4:51 PM	01 hr 00 min	DIVISION VI	BELLEVILLE
Available	5.4	T1406231000027	1	Leak Surveys	11/20/2014 6:00 PM	01 hr 00 min	DIVISION VI	BELLEVILLE
Scheduled for 2	7.5	S1406191000015	1	Leak Surveys	6/20/2014 6:00 PM	01 hr 00 min	DIVISION VI	BELLEVILLE
Available	32.0	A1406161000094	1	Pipeline Patrol	12/6/2014 6:00 PM	15 min	DIVISION VI	BELLEVILLE
Available	32.0	A1406170000007	1	Pipeline Patrol	11/18/2014 6:00 PM	15 min	DIVISION VI	BELLEVILLE
Available	32.0	A1406170000008	1	Pipeline Patrol	11/18/2014 6:00 PM	15 min	DIVISION VI	BELLEVILLE

Leak Investigation

Esri on ClickMobile

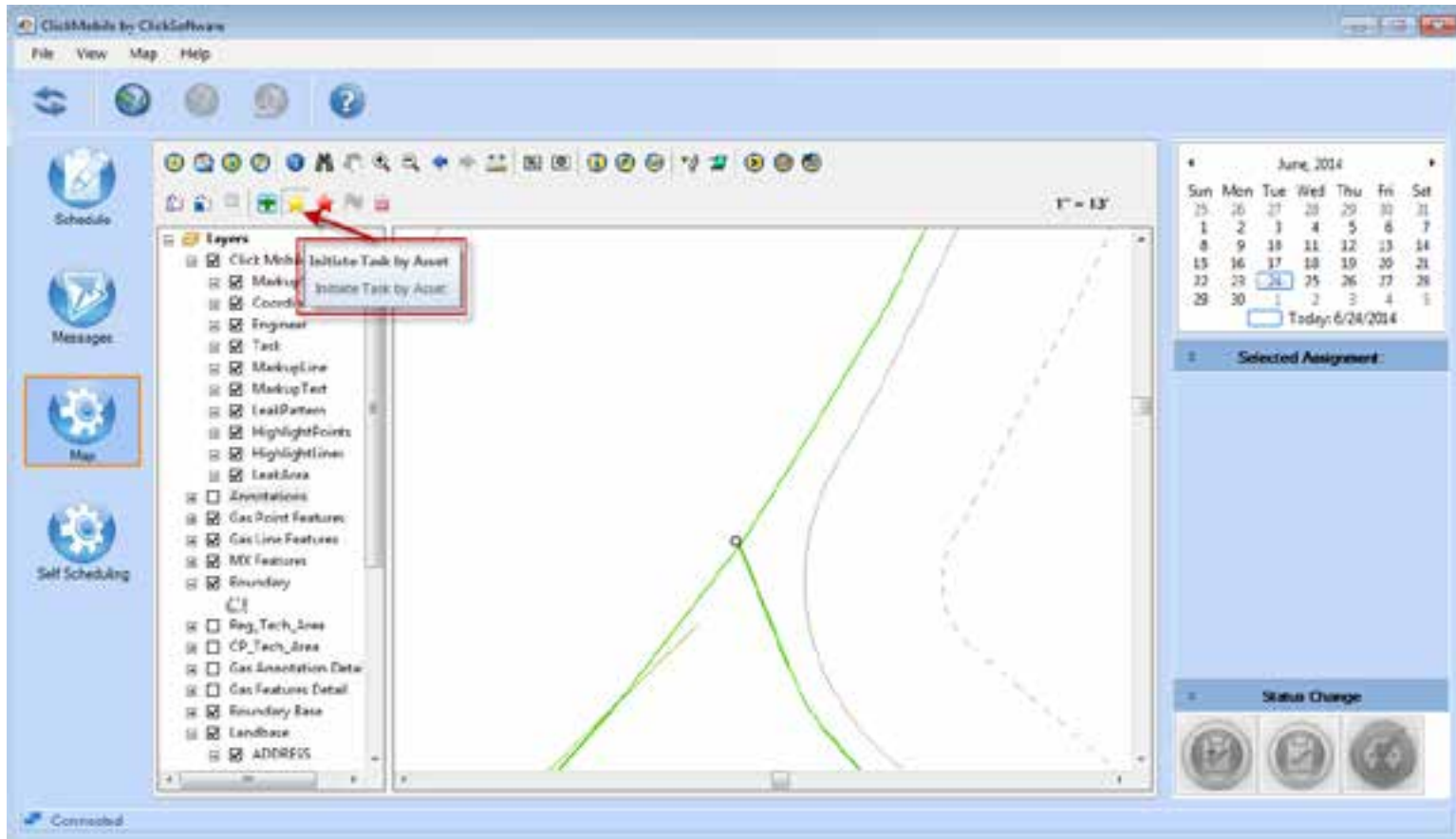

Esri on ClickMobile

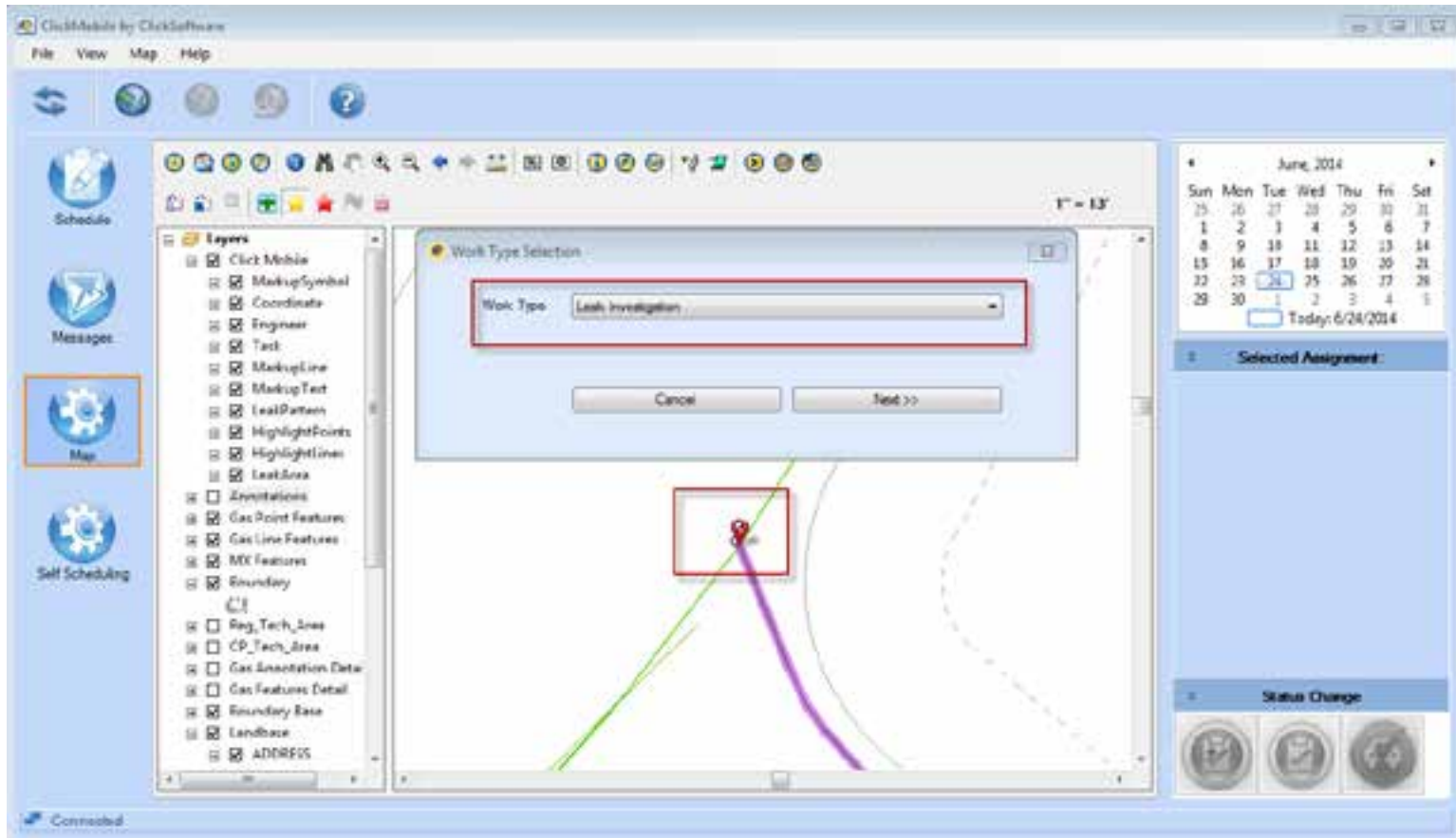

Esri on ClickMobile

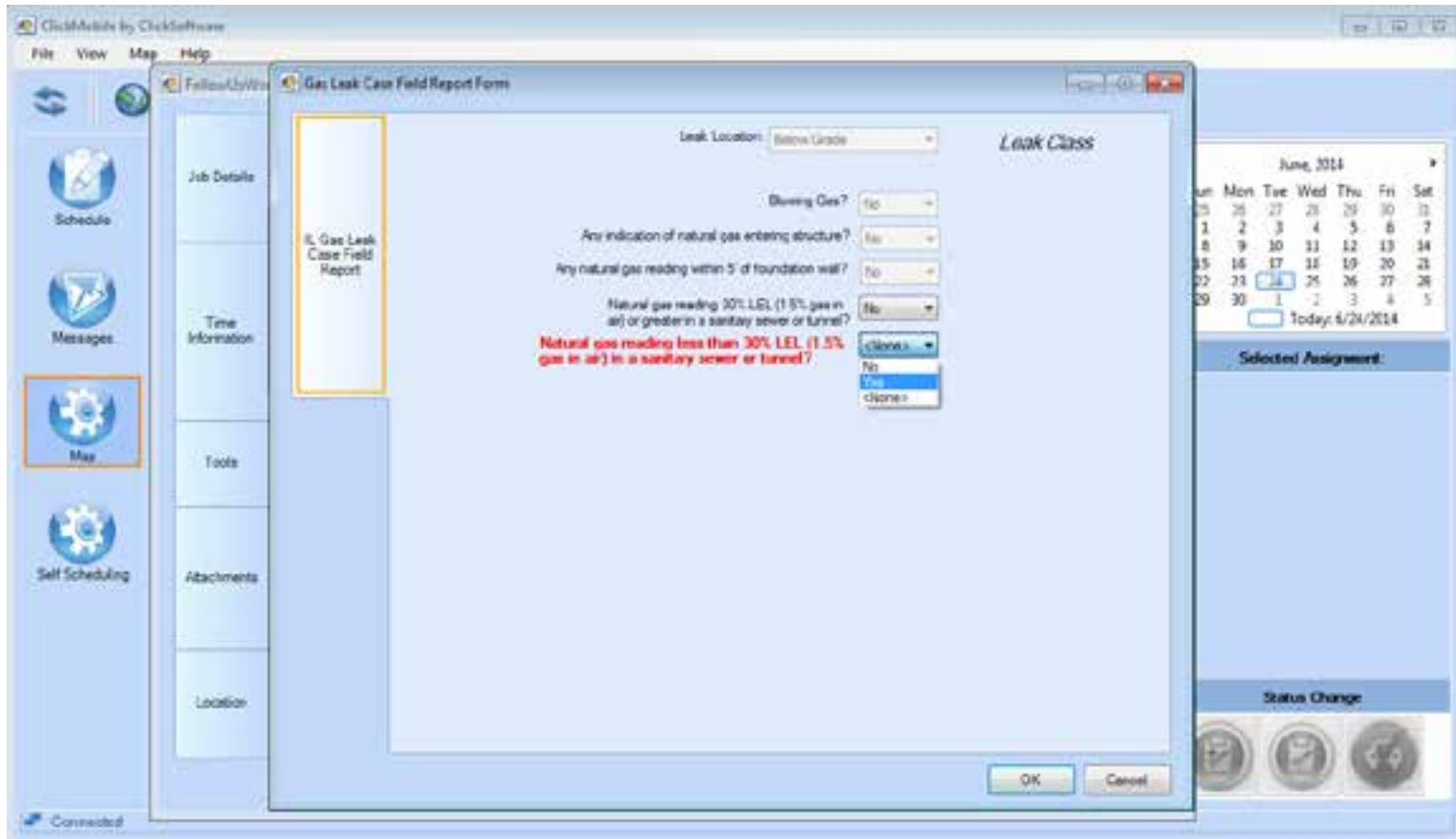

Esri on ClickMobile

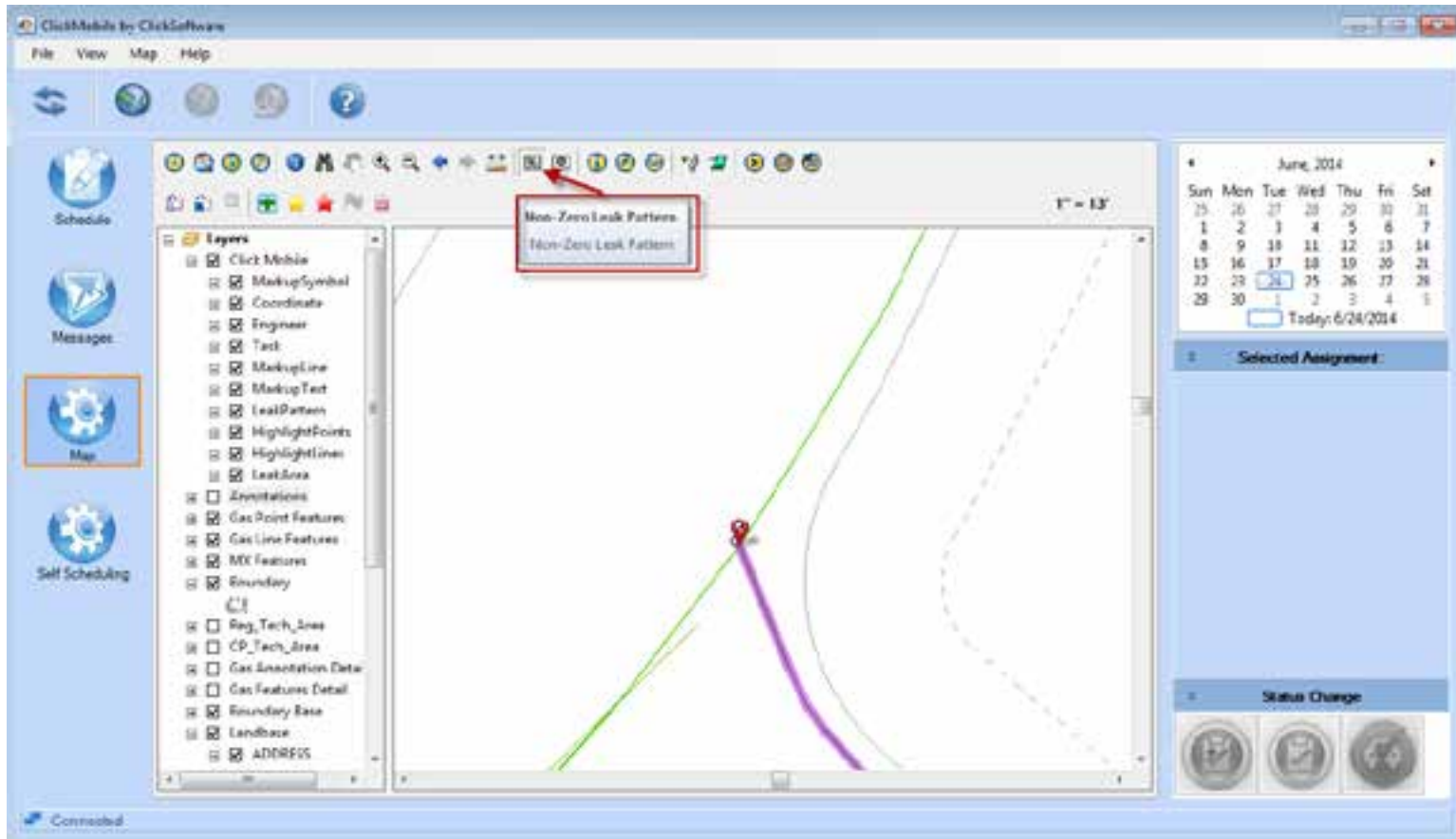

Esri on ClickMobile

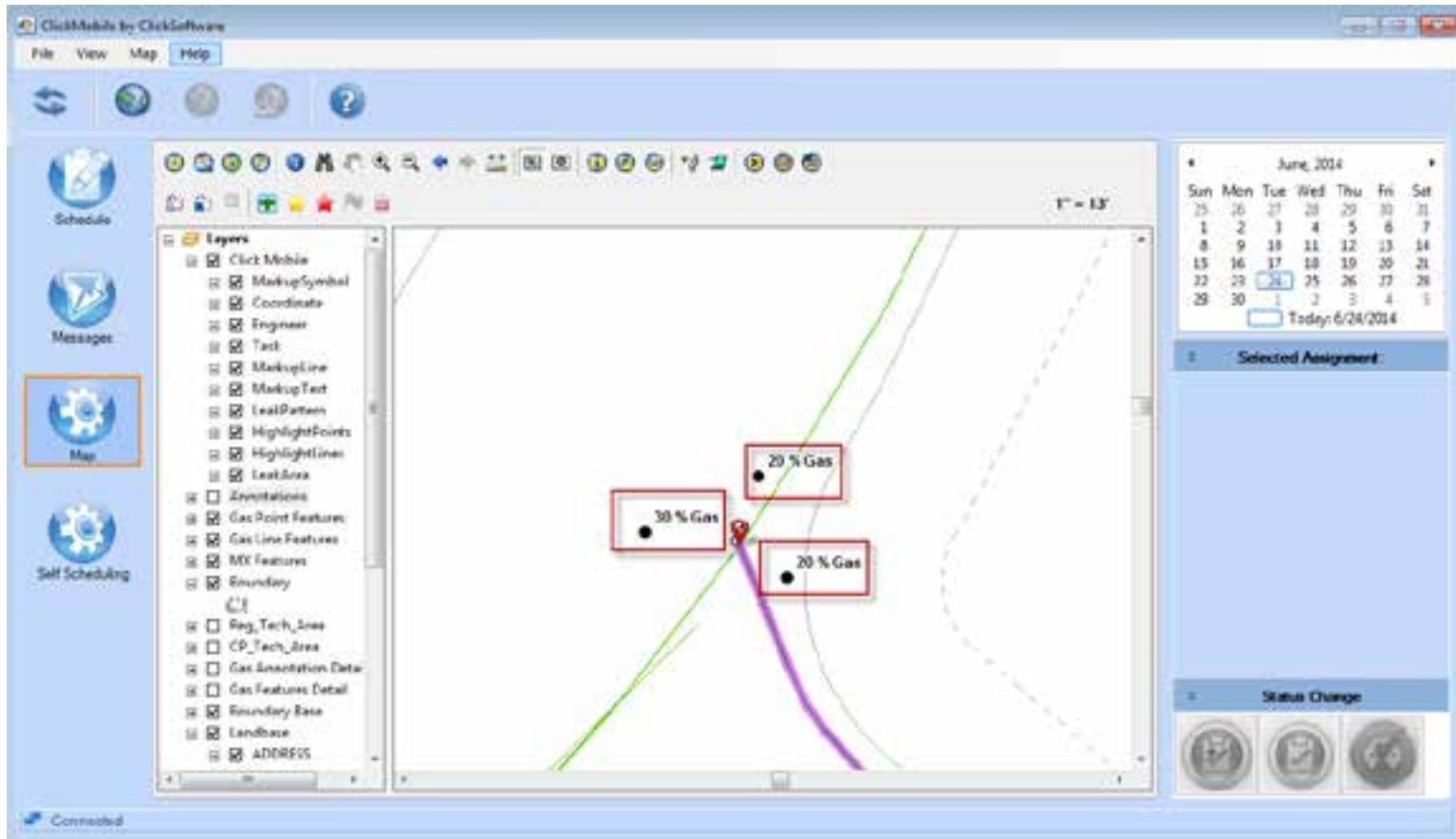

Esri on ClickMobile

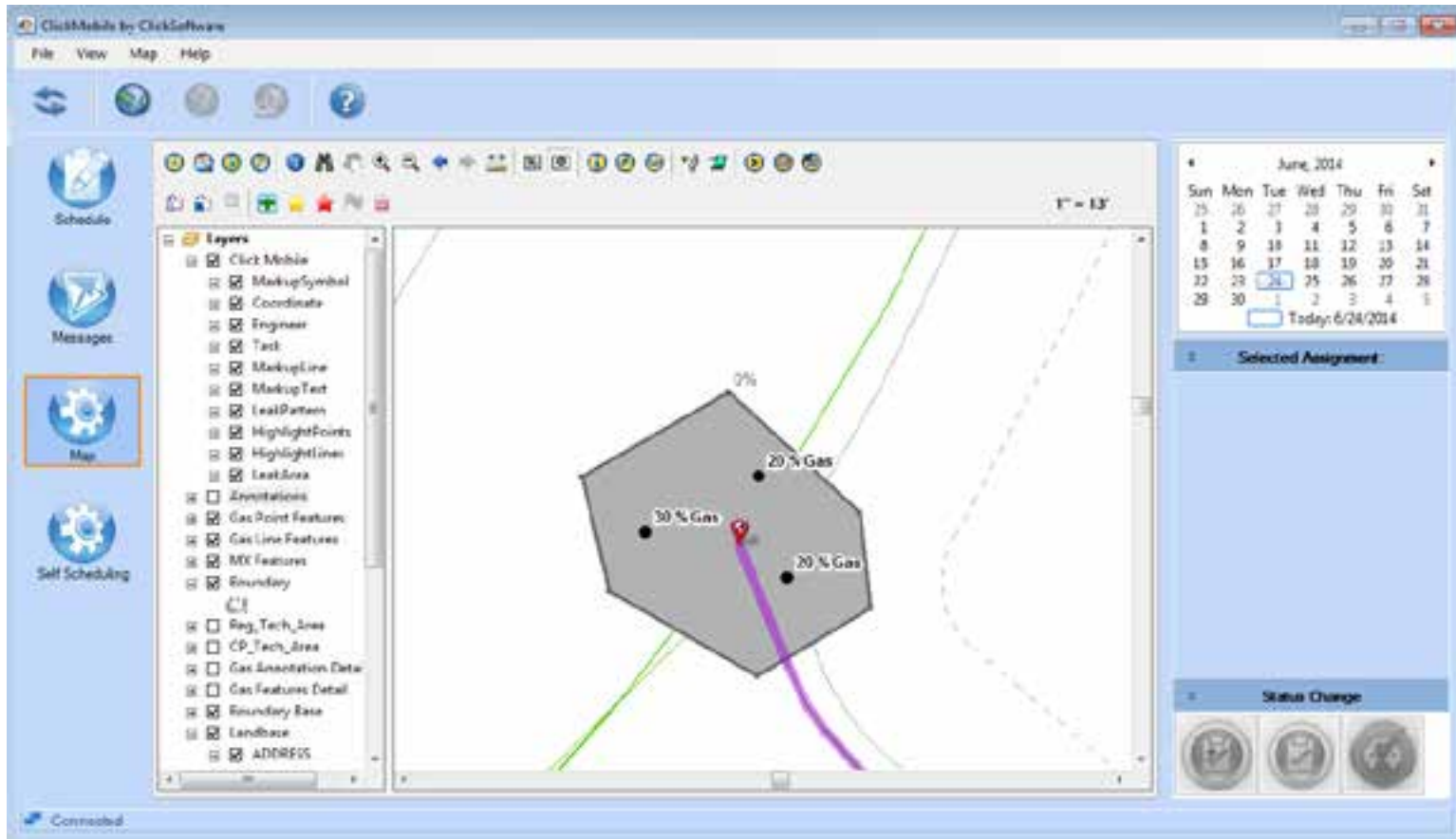

Other GCAM Aspects

- Replicated Service Cards
- Overlapping Territories
- Valve Isolation Trace
- Companion MDTs (future)

FOCUSED ENERGY. *For life.*

FOCUSED ENERGY. For life.

QUESTIONS

ClickSoftware

Making Service Click