

Employing a Geographic Information System (GIS) for Emergency Management – A User's View



John Holcomb

**Security Specialist, Division of Select Agents and Toxins
Office of Public Health Preparedness and Response (PHPR)**

CDC



Centers for Disease Control and Prevention
Office of Public Health Preparedness and Response

Agenda

- q Overview of the Federal Select Agent Program (FSAP)
- q Use of GIS to Support the FSAP
- q Examples/Scenarios
- q Icon Development
- q Results/Lessons Learned

Disclaimer: The Icon's on the map are for training and do not represent FSAP regulated facilities or entities

Federal Select Agent Program (FSAP)

- q The Federal Select Agent Program oversees the possession, use and transfer of biological select agents and toxins, which have the potential to pose a severe threat to public health and safety, animal or plant health or to animal or plant products.**
- q Requires facilities to have an Incident Response Plan (IRP) that covers natural hazards and complies with the select agent regulations.**
- q Offers assistance to the regulated community in response to natural disasters.**

Facilities

- q **350+ facilities in all 50 states; most without a dedicated emergency manager**
- q **Variety of designs**
 - § Military bases; one story buildings
 - § Universities; pharmaceutical companies
 - § New; old facilities
 - § Purpose build; retrofit
- q **Variety of work**
 - § Vaccines + Therapeutics
 - § Diagnostics
 - § Commercial



Use of GIS to Support the FSAP

q Software and data

§ Free GIS software

§ Purpose built icons for our facilities

§ Free GIS data feeds (100+) for "all hazards"

- National Weather Service storm reports
- National Hurricane Center hurricanes data
- United States Forrest Service
- United States Geological Service
- 4 State systems
- "Street level Resolution"

q 1 person monitors

q Teams formed to respond

All Hazards, All Facilities, 1 person, 1 Common Display!

Use of Icons

- q Icons can be built to support your specific need.
- q Direct import of an excel spreadsheet to incorporate information. It includes:
 - § Approximate Facility Location
 - § Facility Identifier
 - § Risk Tier
 - § Biosafety Containment Level

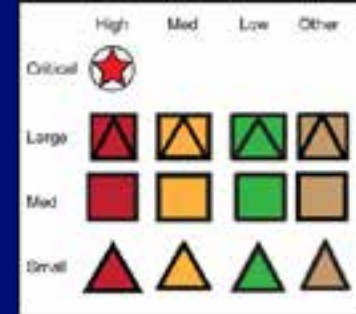

Enables '1 click' assessment and coordination

Use of GIS to Support the FSAP



GIS based Assessments

- Hurricane evacuation zones
- Storm surge
- Flood plains
- Earthquake risk maps
- Wildfire perimeters

Non-GIS

- Review facility IRP

GIS Data

- Severe weather forecasts
- 'Live' earthquakes
- Earthquakes shake maps and damage reports
- Hurricane data
- Storm surge models
- Fire hotspots
- Local storm reports
- Flood gauge data
- Snowfall and ice models
- Satellite storm and smoke data
- etc.

GIS Data

- Map query of affected facilities

Non-GIS

- Contact facility
- Check facility website
- Check local news
- Check power outages
- Check with partner agencies

GIS Data

- Review damage reports
- Support Transfer

Example Assessment

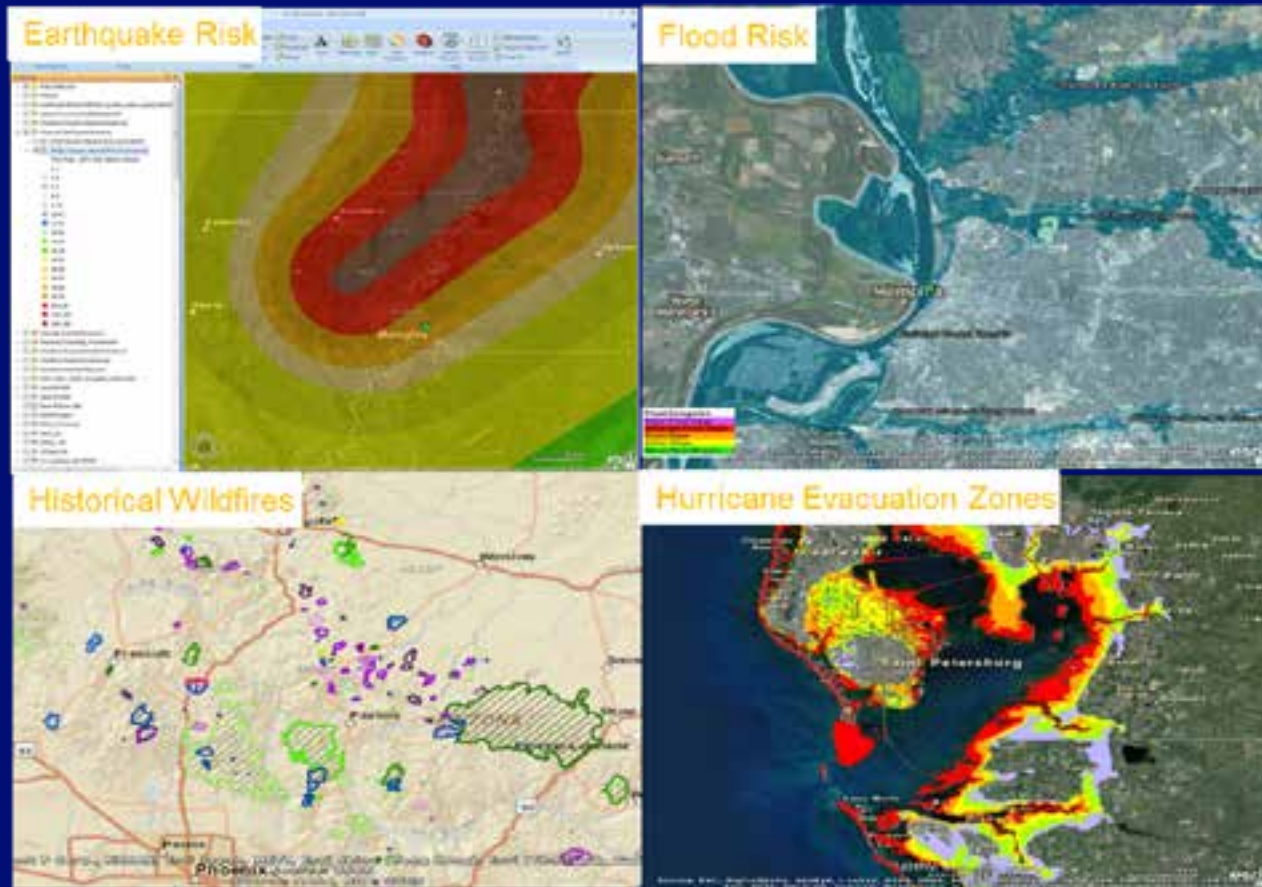

FSAP Watch Map



*Severe Weather + Earthquakes + Hurricanes
Constantly Monitored*

FSAP Watch Map (1x a day or as required)

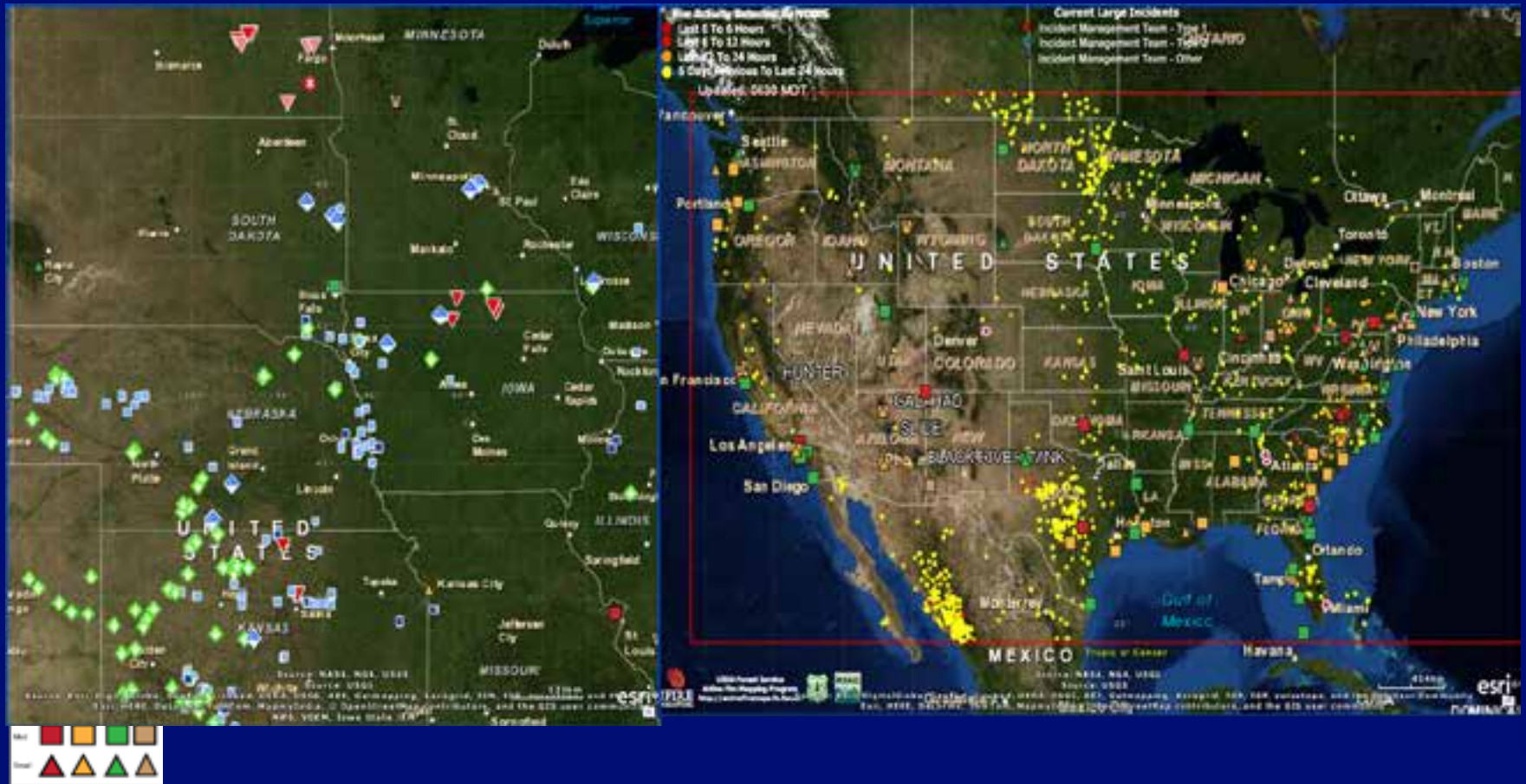

Example Storm Damage



Zoom

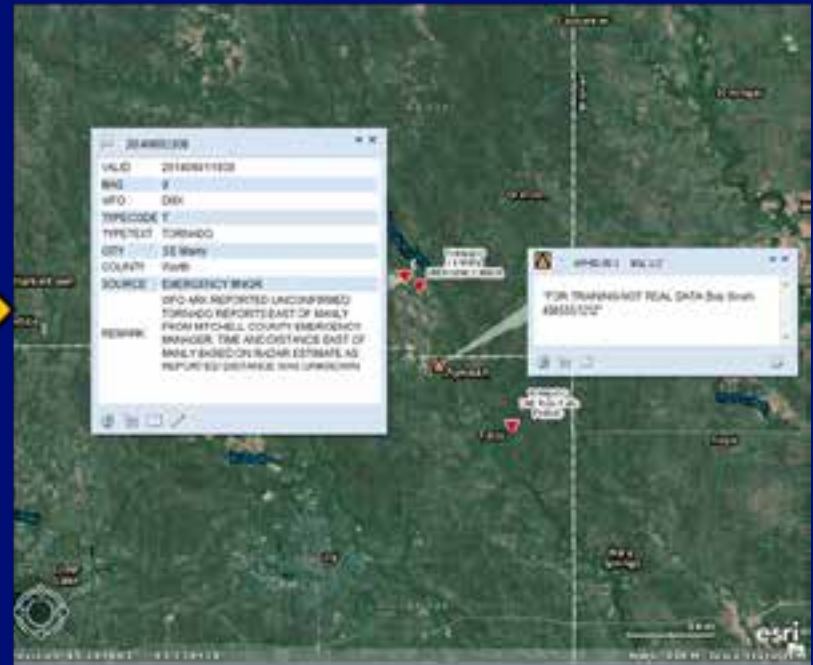

Example Hurricane

Cone



Storm Surge

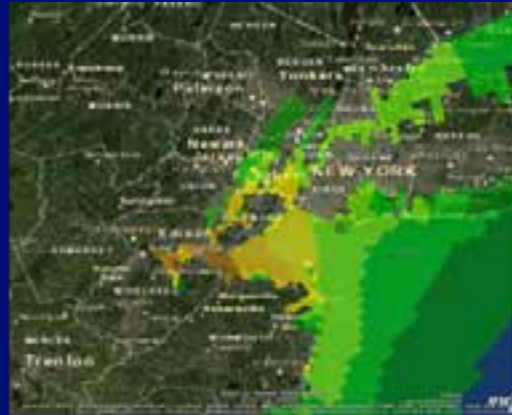

Models



Wind Swath



Size

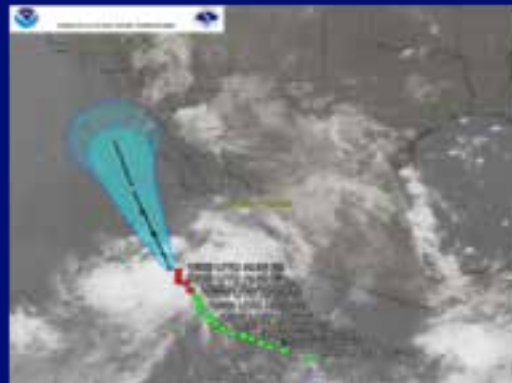

Rain



Hurricane "Mash Up"

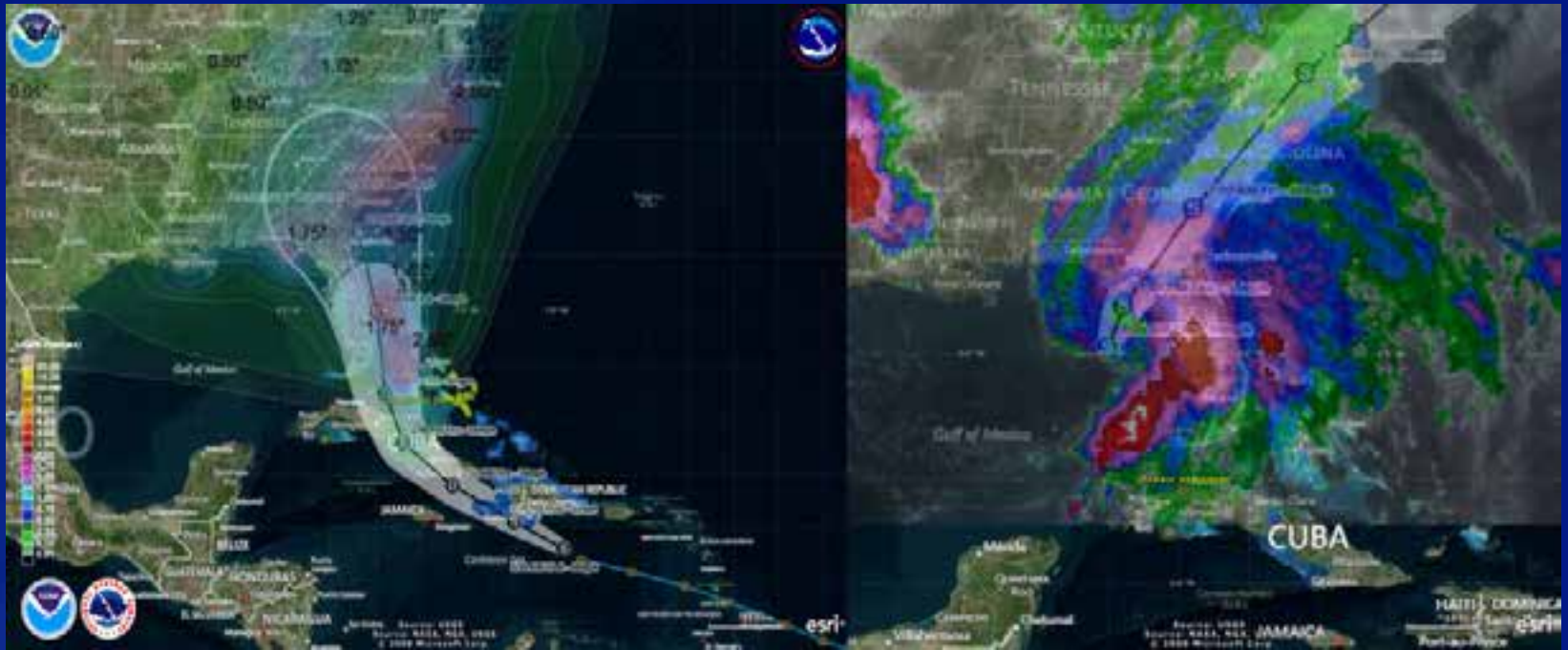

Example Earthquake

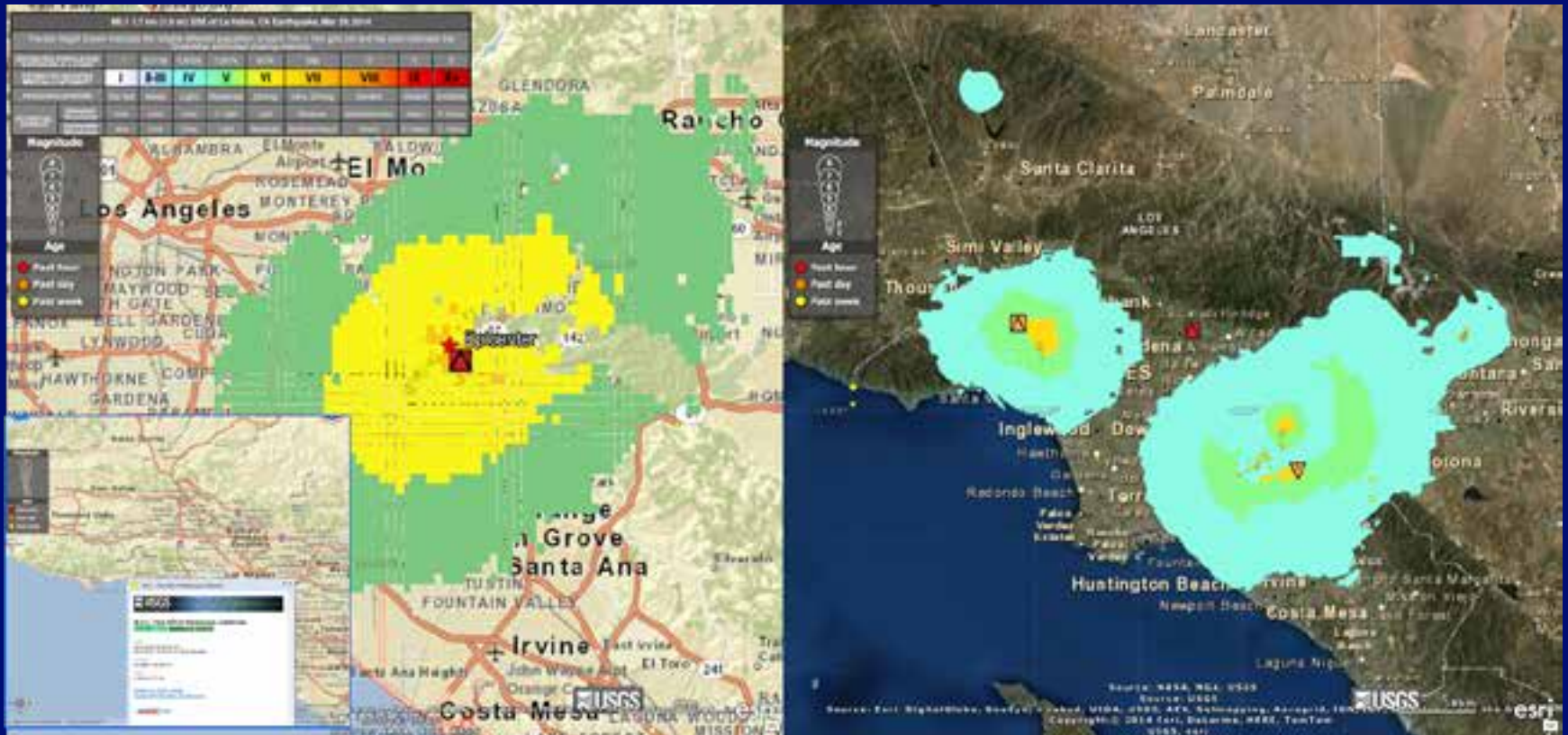

**Before GIS: 6.0 or higher earthquake.
After GIS: Modelled Damage estimates.**

Example Tornado/Severe Weather

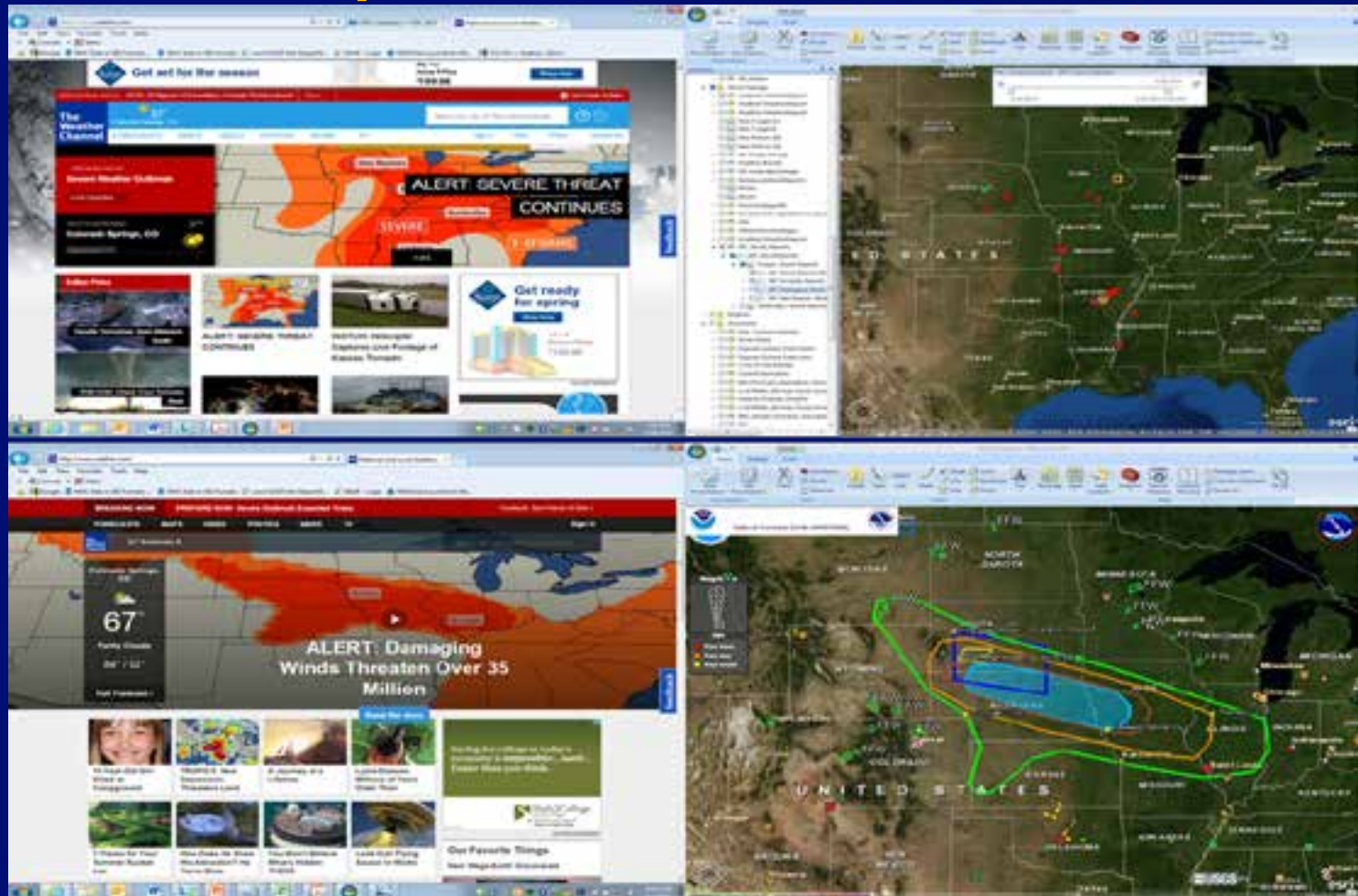

Example Tornado/Severe Weather

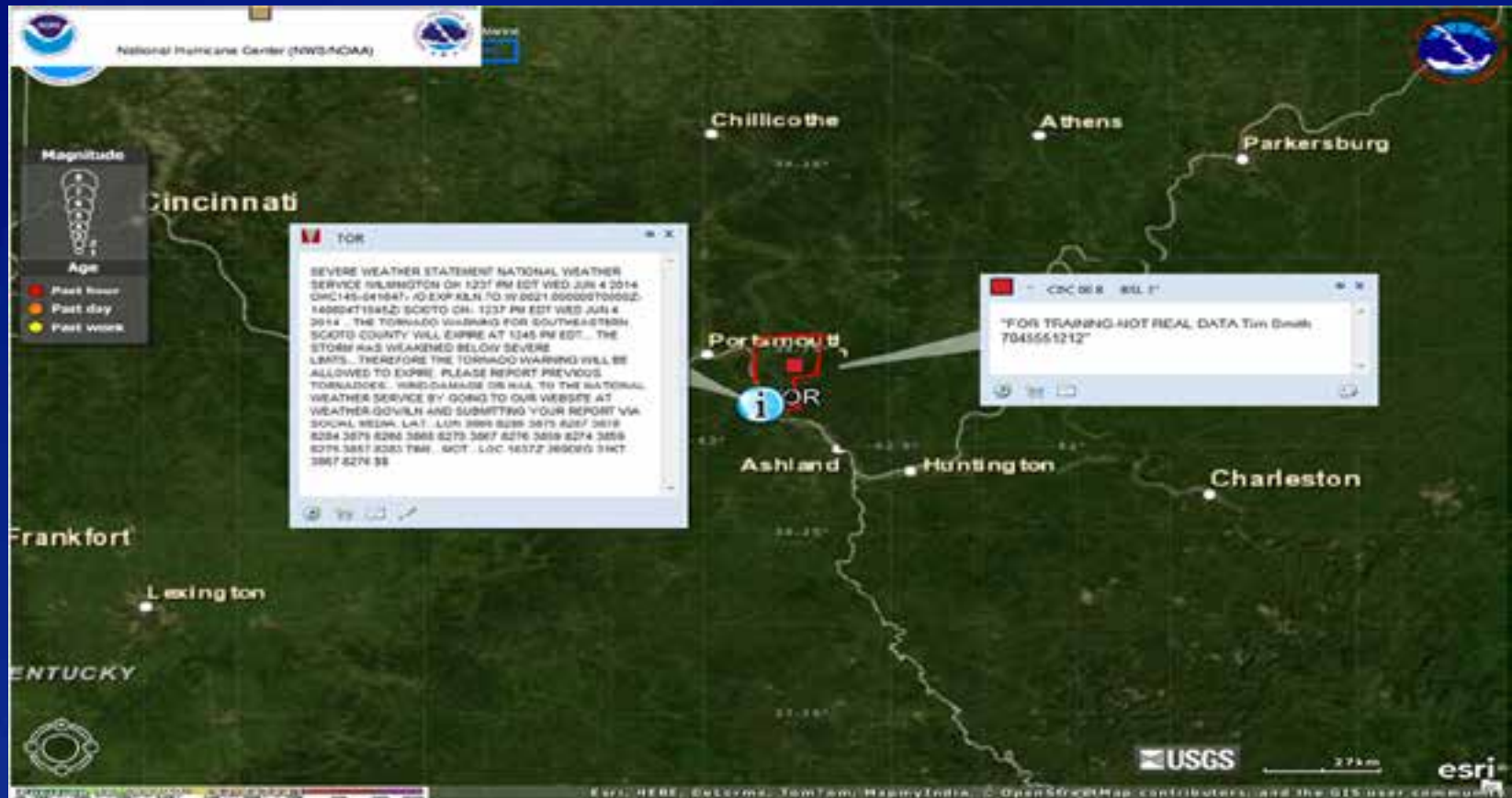

Icon Query

- q Very fast and precise way to determine who is at risk
- q Can be exported as an .nmc file and opened in a spreadsheet
- q Spreadsheet used to track entities and find contact information

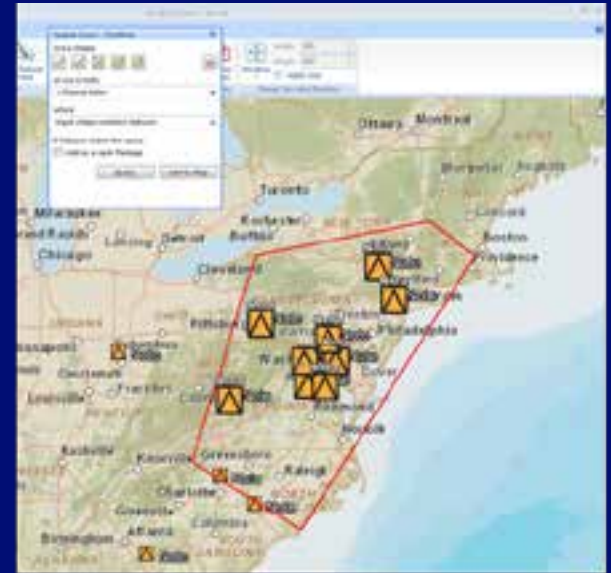

Name	Email	Phone Number
300 7512196-56418 Der Megamap (Spatial Query)	ad91760-2955-440-8C291036 abc@gmail.com 555-555-5555	FA111 140 140 Automatic
300 7512196-56418 Der Megamap (Spatial Query)	ae756261-7110-4300-8C291036 abc@gmail.com 555-555-5555	FA111 140 140 Automatic
300 7512196-56418 Der Megamap (Spatial Query)	5e52e076-4300-8900-8C291036 abc@gmail.com 555-555-5555	FA111 140 140 Automatic
300 7512196-56418 Der Megamap (Spatial Query)	8389127e-8628-4117-8C291036 abc@gmail.com 555-555-5555	FA111 140 140 Automatic

From crisis to contact in minutes

Results of using GIS

q Before

- § Responses took 6 people approximately 8 hours
- § Responses were broad
- § Data incomplete and media based
- § No common picture

q After

- § Responses take 2 people < 2 hours
- § Responses are focused to only facilities at risk
- § Responses based authoritative data
- § Data is shared
- § We are normally 24-48 hours ahead of the "Weather Channel"
- § **We've responded to more hazards!**



1 Years worth of contacts



Lessons Learned

- q It works very well!
- q Build icons that are secure from the start
- q Have multiple feeds for data
 - § Links go down
 - § Links don't update
- q Understand the limitations of your data
 - § Modelled or actual
 - § Probability of error
 - § What does a storm report truly mean
- q Trust folks on the ground



www.selectagents.gov



For more information, please contact Select Agent Program

Telephone: 301-851-3300 (select option 1) (APHIS) or 404-718-2000 (CDC)

E-mail: ASAP@aphis.usda.gov (APHIS) or lrsat@cdc.gov (CDC)

Web: <http://www.selectagent.gov/>

The findings and conclusions in this report are those of the authors and do not necessarily represent the official position of the Select Agent Program.



Centers for Disease Control and Prevention
Office of Public Health Preparedness and Response