

Using ArcGIS Online to Manage Traffic Engineering Studies

Shanghong Ding
Engineer II

Brevard County, Board of County Commissioners
2015 Esri International User Conference
July 21, 2015

Traditional Engineering Studies

- Location list stored in Google Earth KMZ file.
- Not Easy to maintain KMZ file.
- Have to use Google Earth and photo viewer software to review field photos.
- Difficult to analyze study locations' pattern, e.g., clustered study locations.

Why Use GIS

- Efficiently manage engineering study locations.
- Identify clustered study locations which may indicate potential issues.

Solution: ArcGIS Online for Organization

- ArcGIS Online for Organization is a cloud GIS solution with the following benefits.
 - Web-based
 - Easy map authorization
 - Ready-to-Deploy applications
 - Basic analysis tools

Workflow

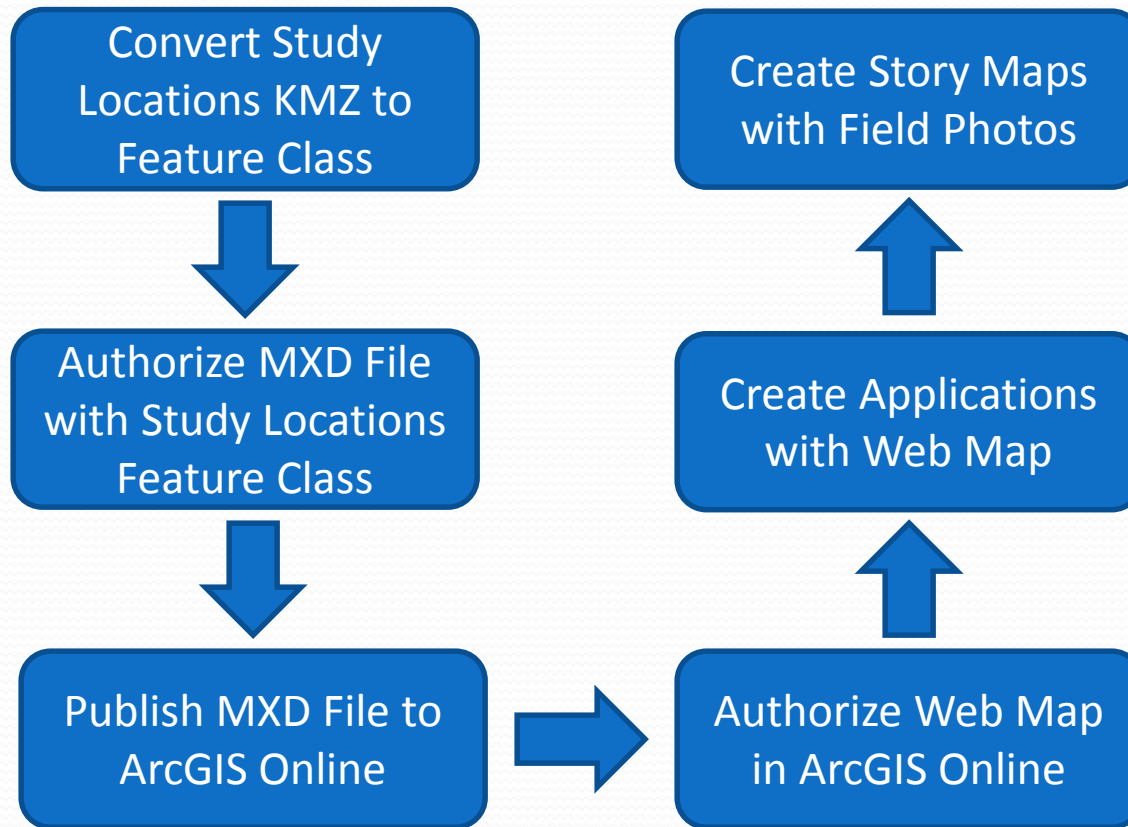

Convert KMZ to Feature Class

- Use ArcGIS tool to convert study locations KMZ file to a feature class in a file geodatabase.
- Clean the converted feature class by removing unneeded columns.
- Add additional columns to study locations feature class, such as Roadway ID, Status, Field Review Notes, and Comments.

Authorize MXD File

- Use ArcMap to Authorize MXD file which includes the converted study locations feature class.
- Add symbol to feature class.

Publish MXD File to ArcGIS Online

- Publish MXD file as a hosted feature service in ArcGIS Online.

Authorize Web Map in ArcGIS Online

- Authorize web map with the hosted feature service in ArcGIS Online. The web map includes:
 - Study Locations layer with symbol
 - Study Locations Status layer with different symbols
 - Study Locations Heat Map

Create Applications in ArcGIS Online

- Create the application with authorize web map from application template.
- Configure the application to meet users' requirements.

Study Locations Map

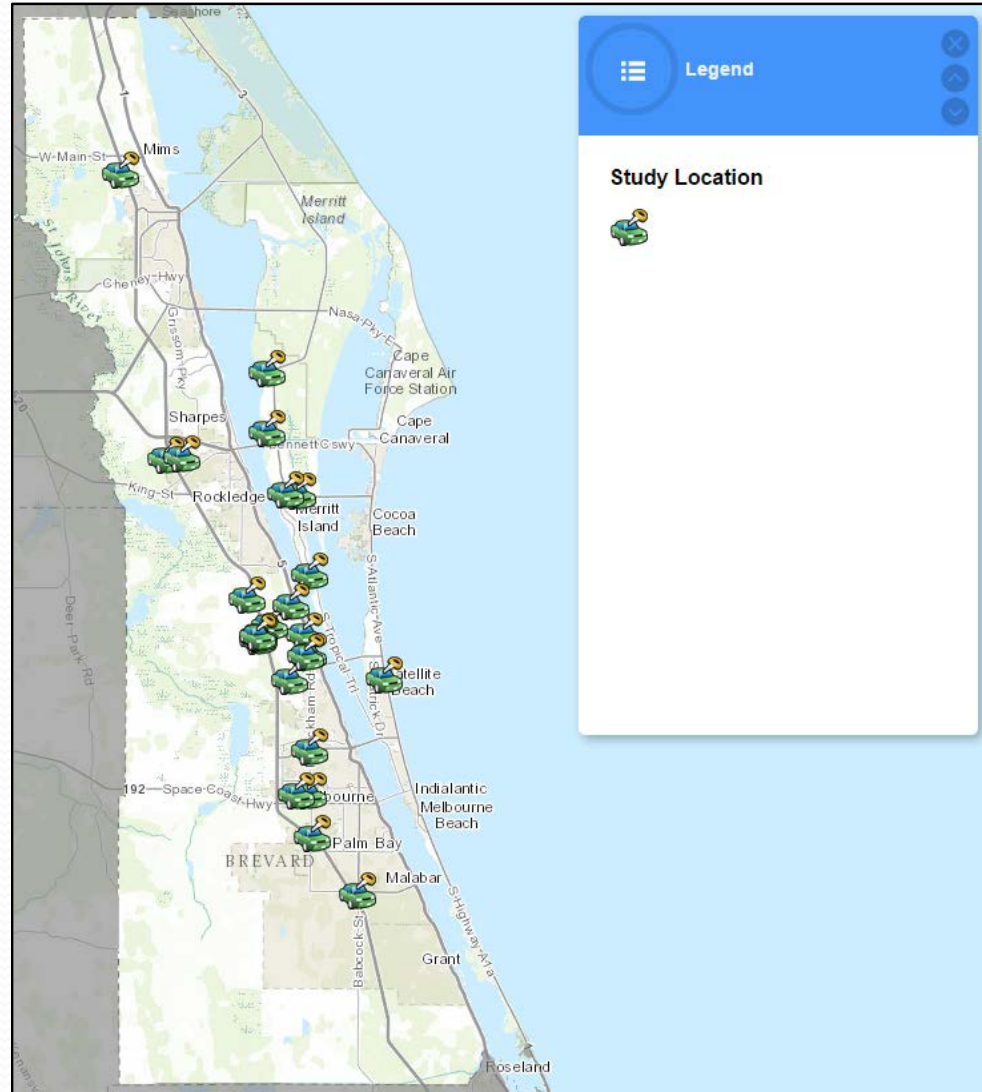

Study Locations Status Map

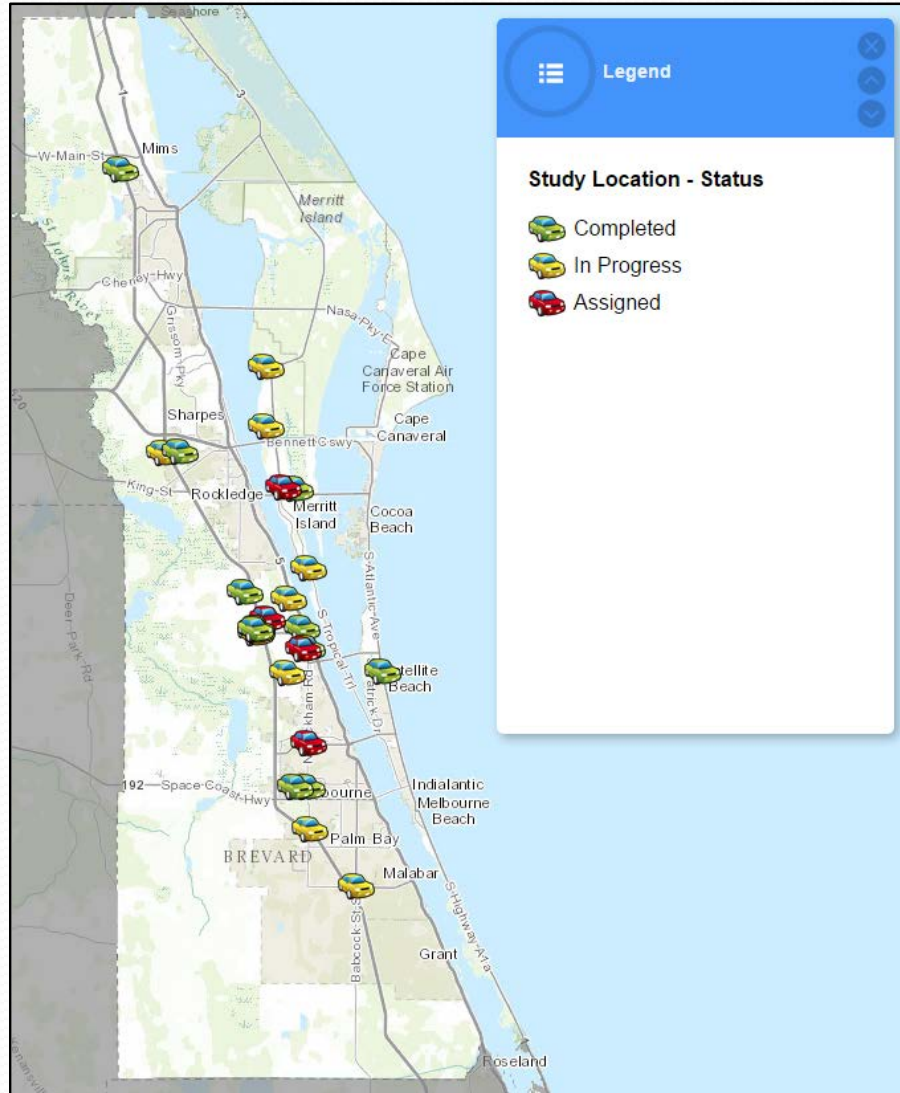

Study Location Heat Map

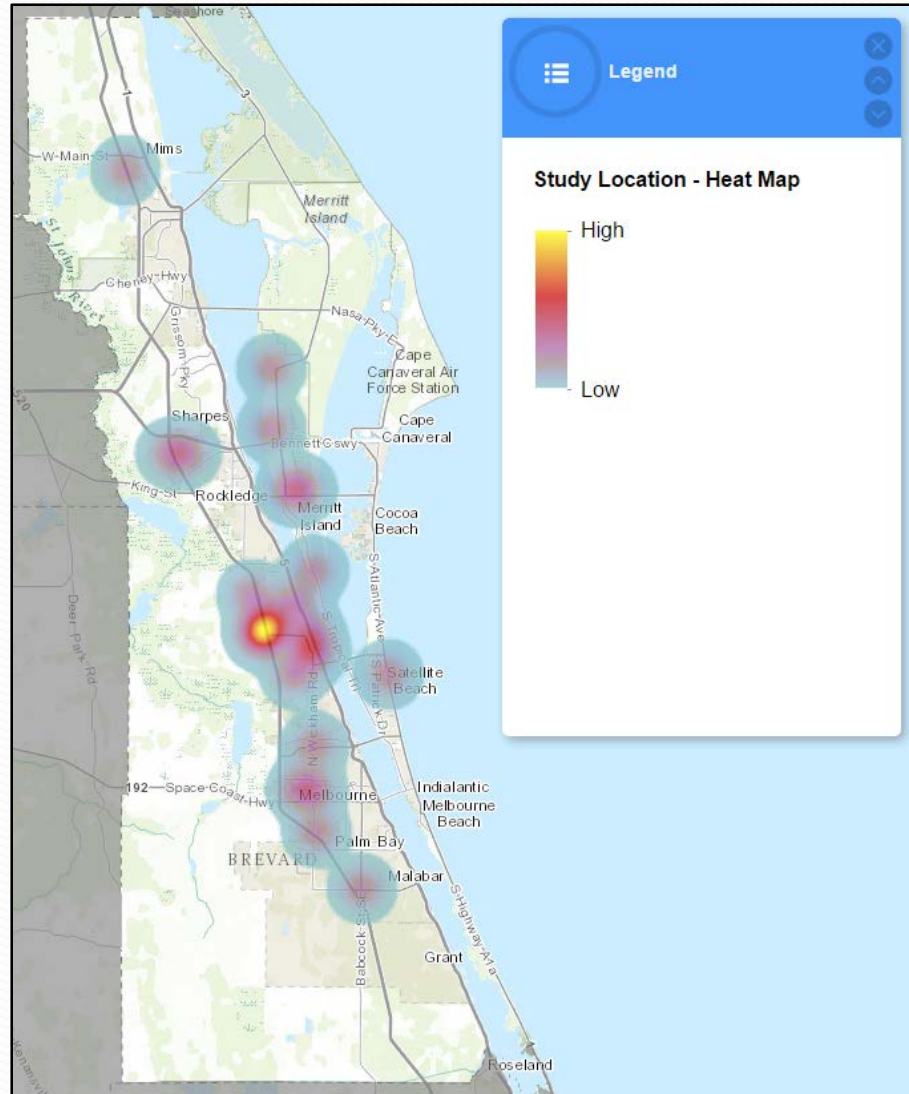

Study Locations Map with Heat Map

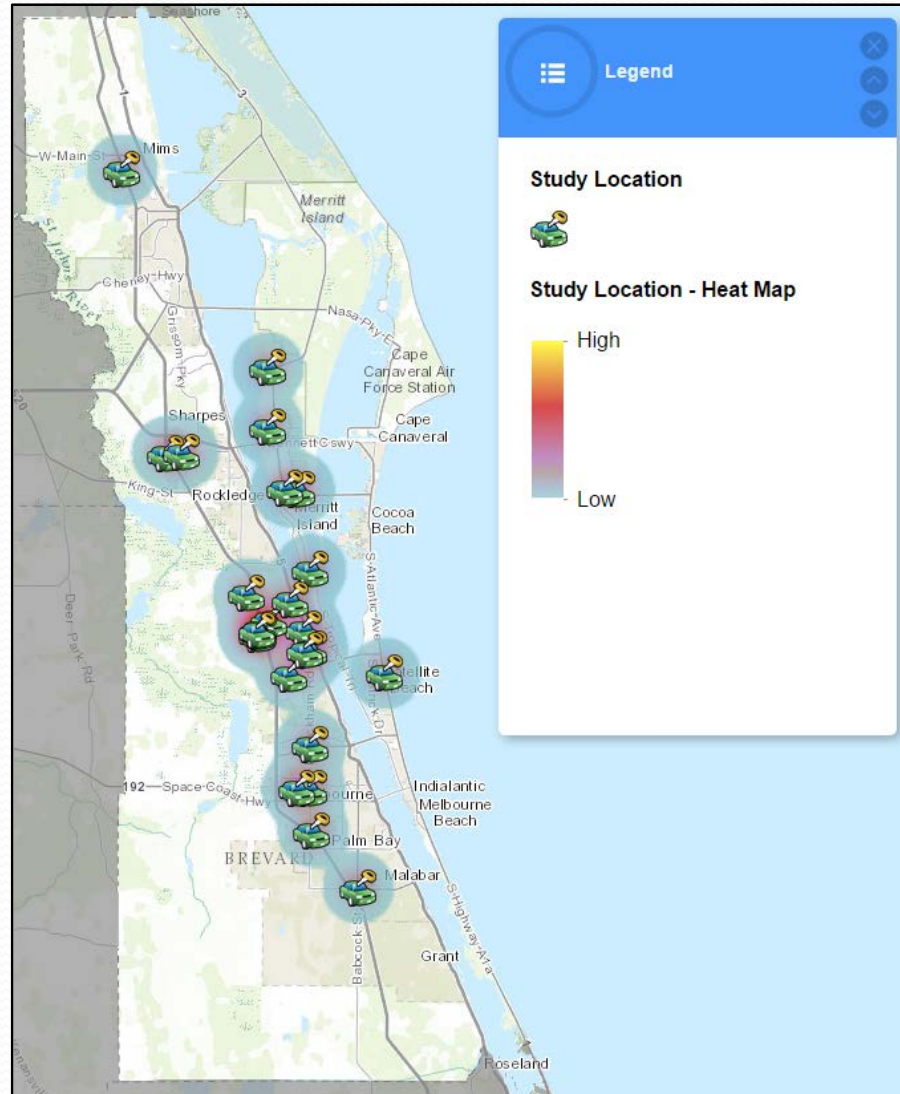

Create Story Map in ArcGIS Online

- Create the story map with field photos in ArcGIS Online.
- Georeferenced fields photos are recommended.
- Populate the story map link to column Field Review Link in the corresponding study location in study locations map.

Field Photos Map

Merritt Ave and Sykes Creek Pkwy

Taken in the morning on on August 27, 2014

Switch to
builder mode

A story map

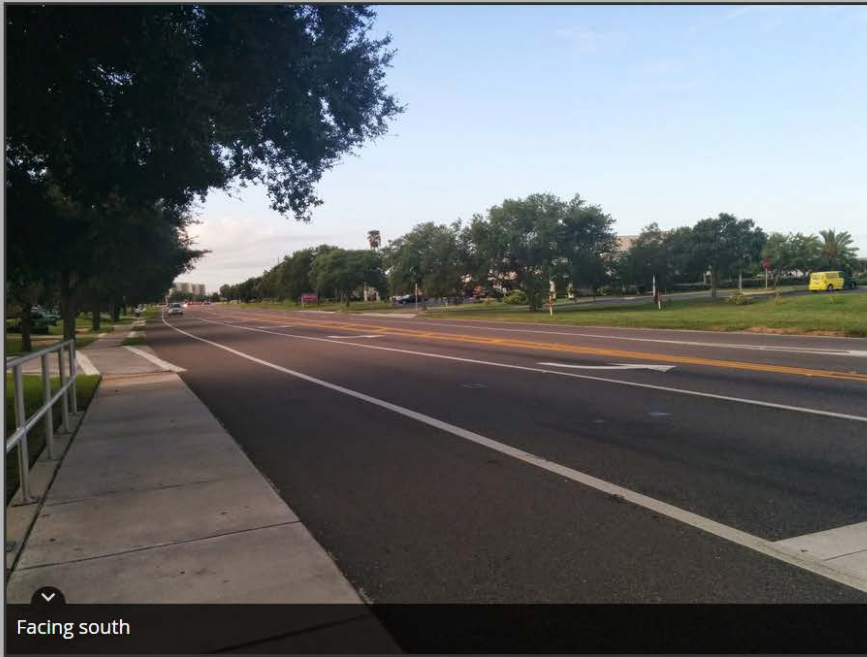

Facing south

Facing west

Facing north

Facing west

Facing west

Facing north

Facing south

Facing west

Facing southeast

Facing west

Facing north

Facing

Story Map Link

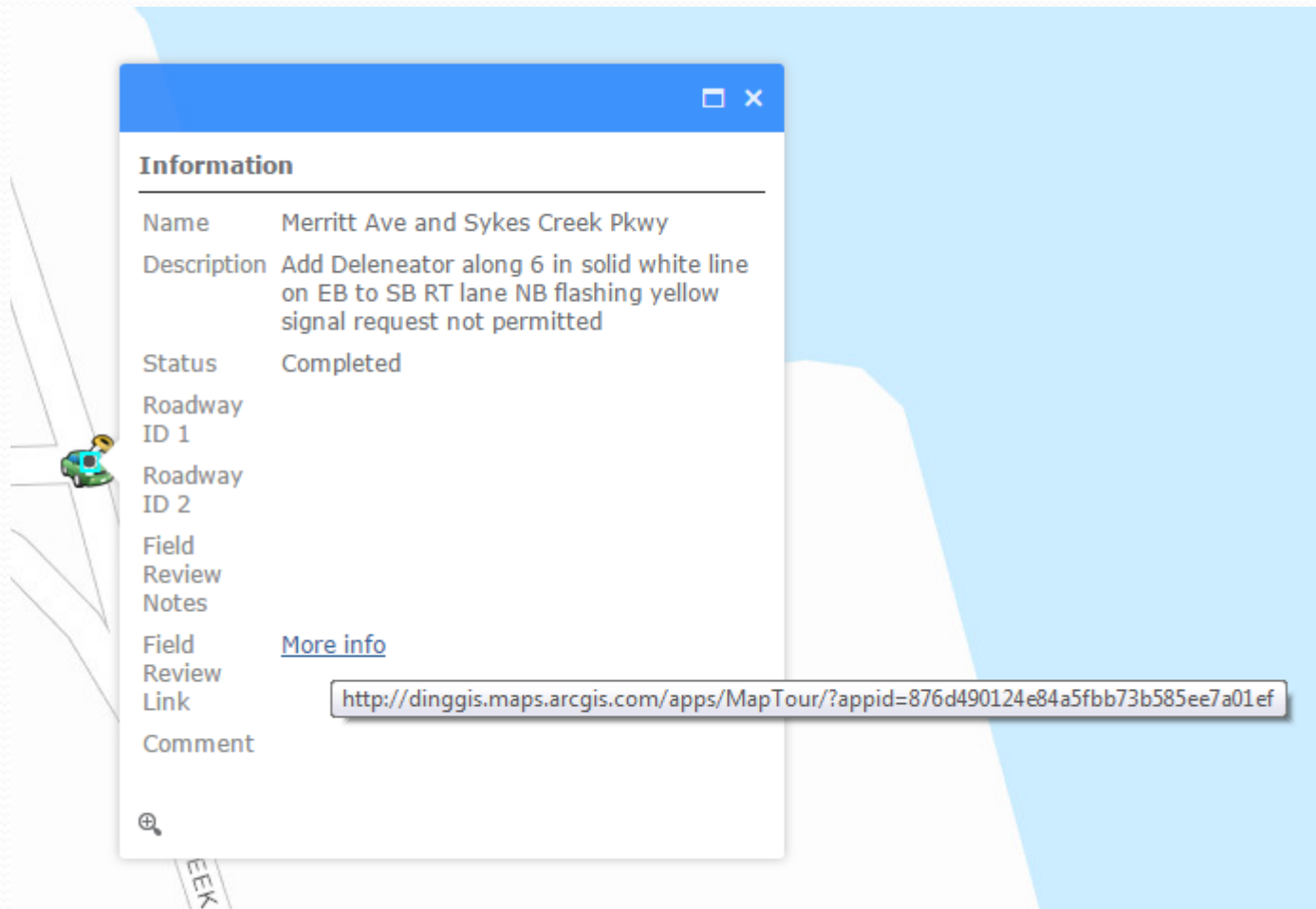

- Name:** Merritt Ave and Sykes Creek Pkwy
- Description:** Add Deleneator along 6 in solid white line on EB to SB RT lane NB flashing yellow signal request not permitted
- Status:** Completed
- Roadway ID 1:**
- Roadway ID 2:**
- Field Review Notes:**
- Field Review Link:** <http://dinggis.maps.arcgis.com/apps/MapTour/?appid=876d490124e84a5fbb73b585ee7a01ef>
- Comment:**

The popup window has a blue header with a close button (X) and a search icon (magnifying glass) at the bottom left. The background shows a map with a blue location pin and a road network. The text "EEK" is visible at the bottom of the map area.

Application Demo

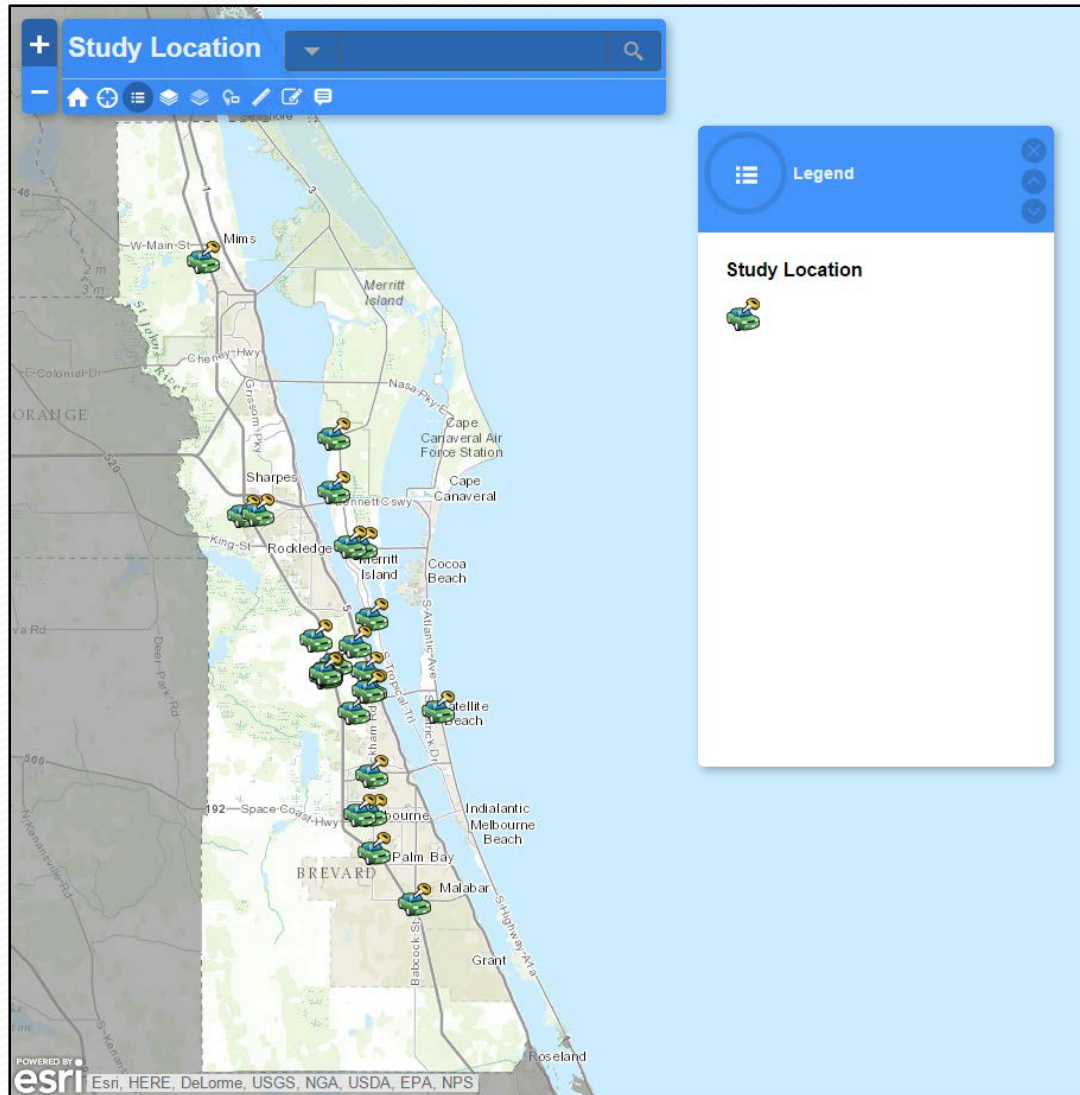

Application Demo (Cont'd)

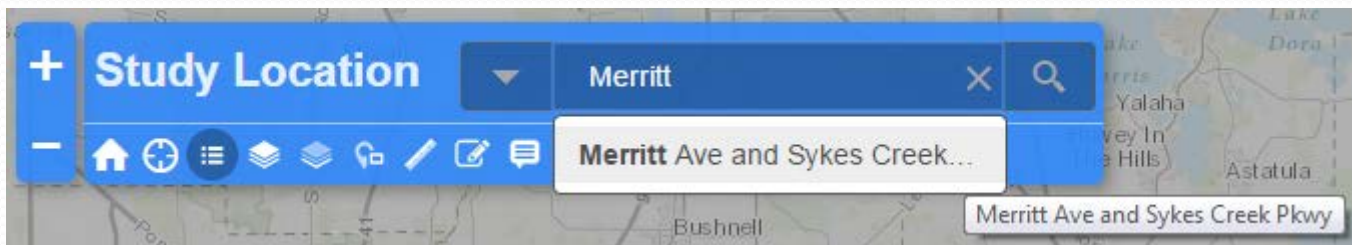

Application Demo (Cont'd)

Information	
Name	Merritt Ave and Sykes Creek Pkwy
Description	Add Deleneator along 6 in solid white line on EB to SB RT lane NB flashing yellow signal request not permitted
Status	Completed
Roadway ID 1	
Roadway ID 2	
Field Review Notes	
Field Review Link	More info
Comment	

Application Demo (Cont'd)

Facing west

Facing south

Facing west

Facing north

Facing west

Facing west

Facing north

Facing south

Facing west

Facing southeast

Facing west

Facing west

Questions

