

UC

# ArcGIS Pro Tasks: Tips and Tricks

Jason Camerano

# Who has used Tasks in ArcGIS Pro?

Show of hands

# What You Will Learn From This Session

Spoiler: A Lot!

- As a User:
  - Helpful tricks to run Tasks efficiently
  - Maximize as much screen real estate as possible
- As an Author
  - Create Steps that utilize the correct Step Behavior
  - Fully understand the power of Step Actions
  - Embed Commands and preset parameters
  - Know when and how to use Step Palettes
  - How to share your work with your organization
  - And much more!

Let's Use A Task

# Everyone Likes Shortcuts!

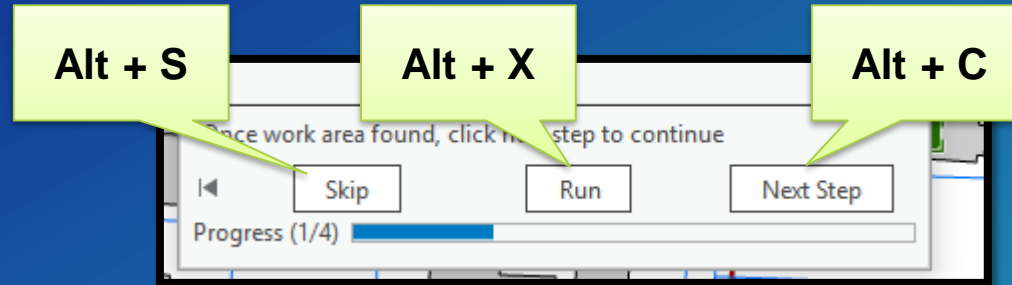

CTRL + Z will undo changes and will also go back to previous steps

# Make Use of That Giant Monitor

- Minimize the Ribbon
- Close all other dock panes
- Collapse the list of Steps

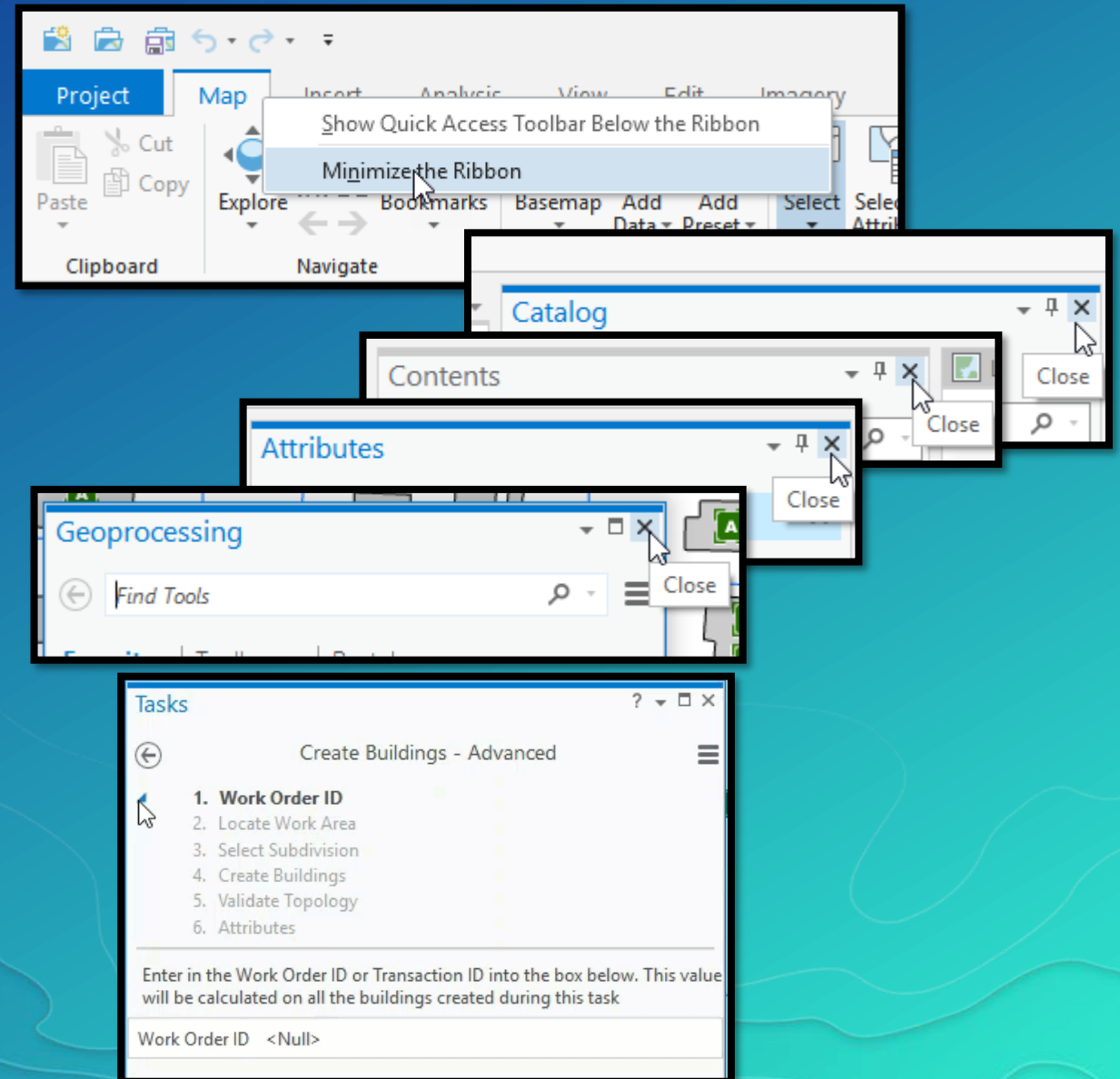

# What's Up Dock?

- Undock the Tasks Pane
  - This prevents other panes from opening over tasks
  - Can move Task Pane to another monitor, give one screen a full Pro

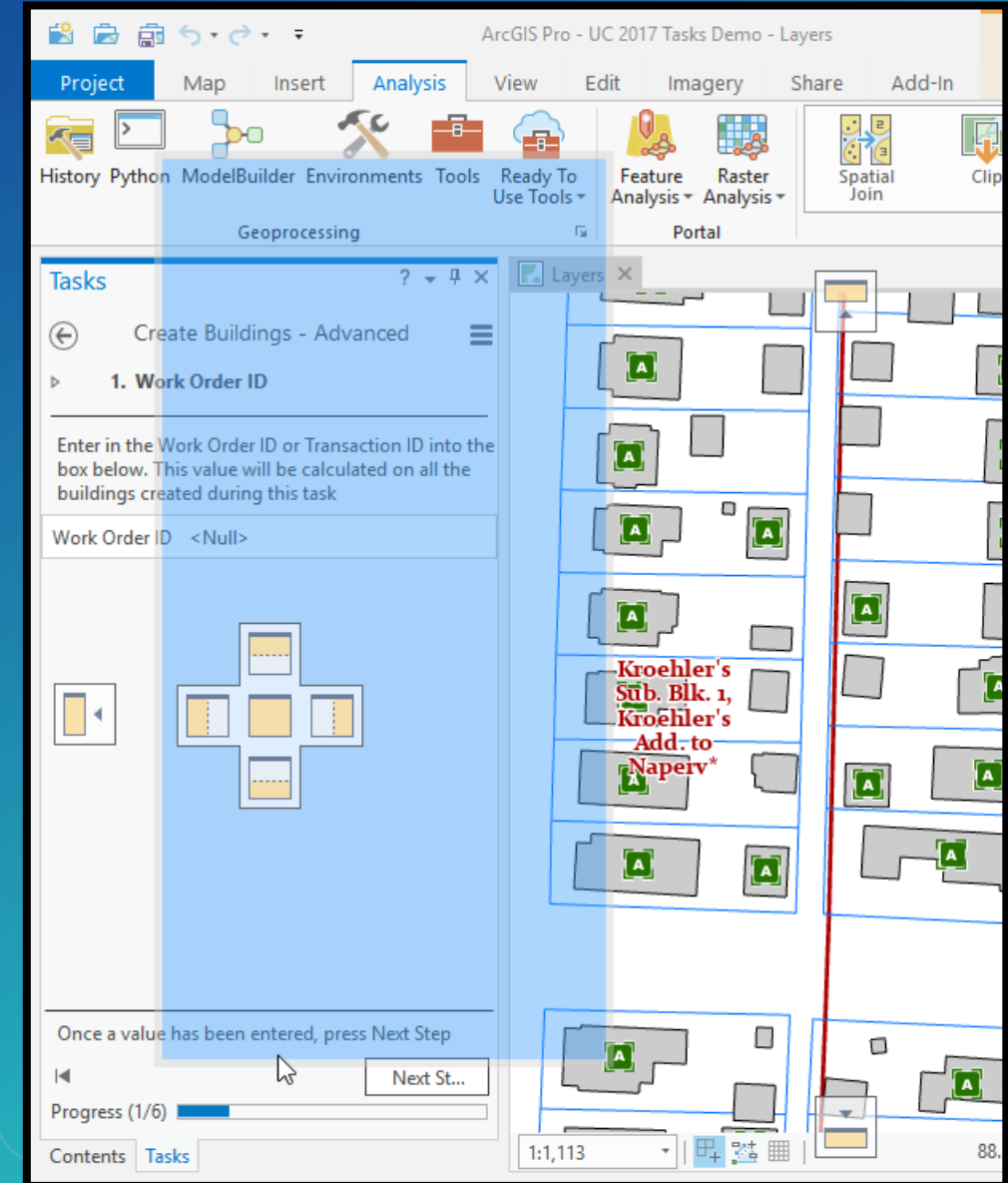

# Time to Design

# Untether From the Dock at Set Sail

- Undock the Designer Pane
- Place the panes side by side
- If you have a 2<sup>nd</sup> monitor, utilize it, place the Task Panes over there

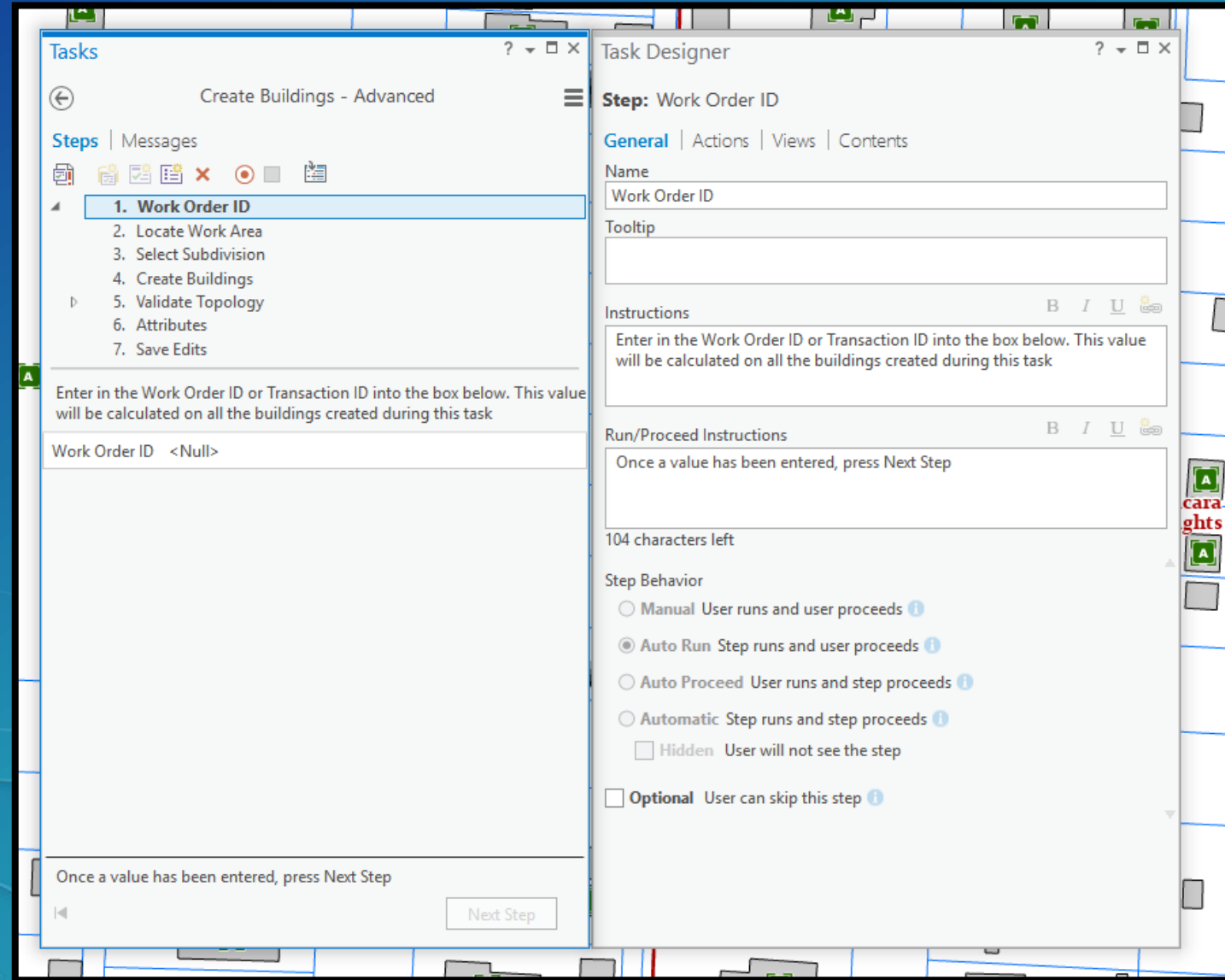

# Don't Forget To Press Record

- Record your entire workflow

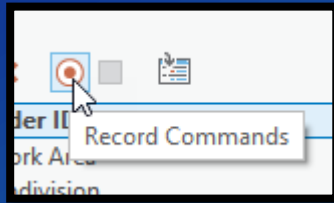

- Use this to record your workflow by creating new steps for each command clicked. Press stop to end recording

- Record a single command

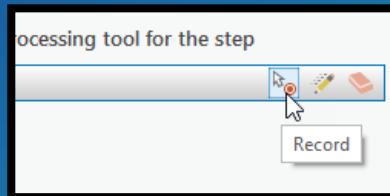

- Use this to record and set a single command on the currently selected step

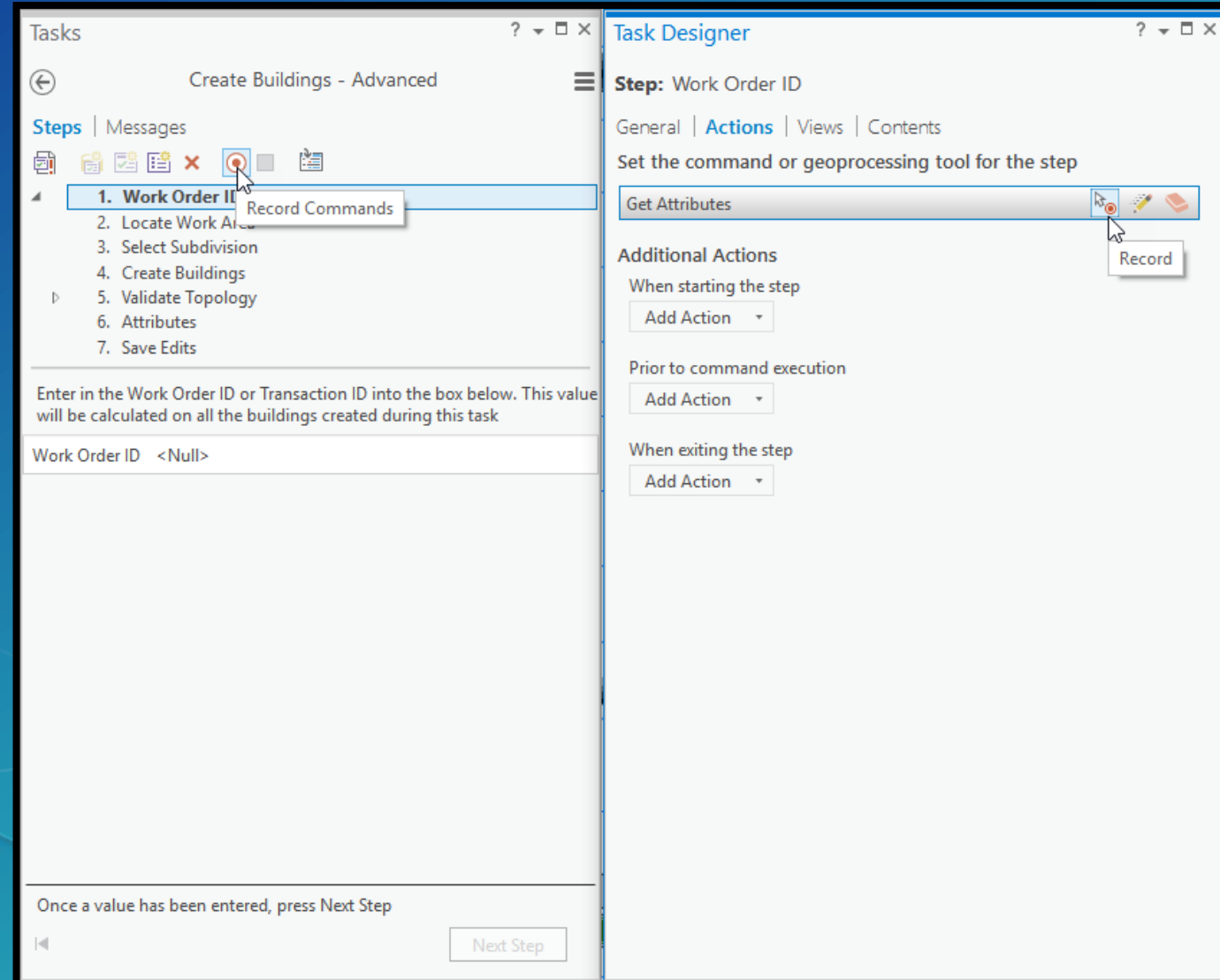

# You Better Be on your Best Behavior

Manual Mode: Geoprocessing Tools / Modify Tools that you'll run more than once

Auto Run: Selection Tool, Explorer Tool, Embedded Panes defaults

Auto Proceed: GP Tools / Modify Tools you want the user to run only once

Automatic: Hidden Tool activation, Scripts that don't require user input

Step Behavior

☐ **Manual** User runs and user proceeds ⓘ

☒ **Auto Run** Step runs and user proceeds ⓘ

☐ **Auto Proceed** User runs and step proceeds ⓘ

☐ **Automatic** Step runs and step proceeds ⓘ

☐ **Hidden** User will not see the step

☐ **Optional** User can skip this step ⓘ

# Ready, Set, Action!

- Actions are very powerful
- They can occur at 3 different times within a step
  - When starting the step
  - Prior to command execution
  - When exiting the step
- Note: Certain actions are limited based on time of execution
  - No verification when starting the step
  - Selections when starting the step are limited to features currently selected or created/modified

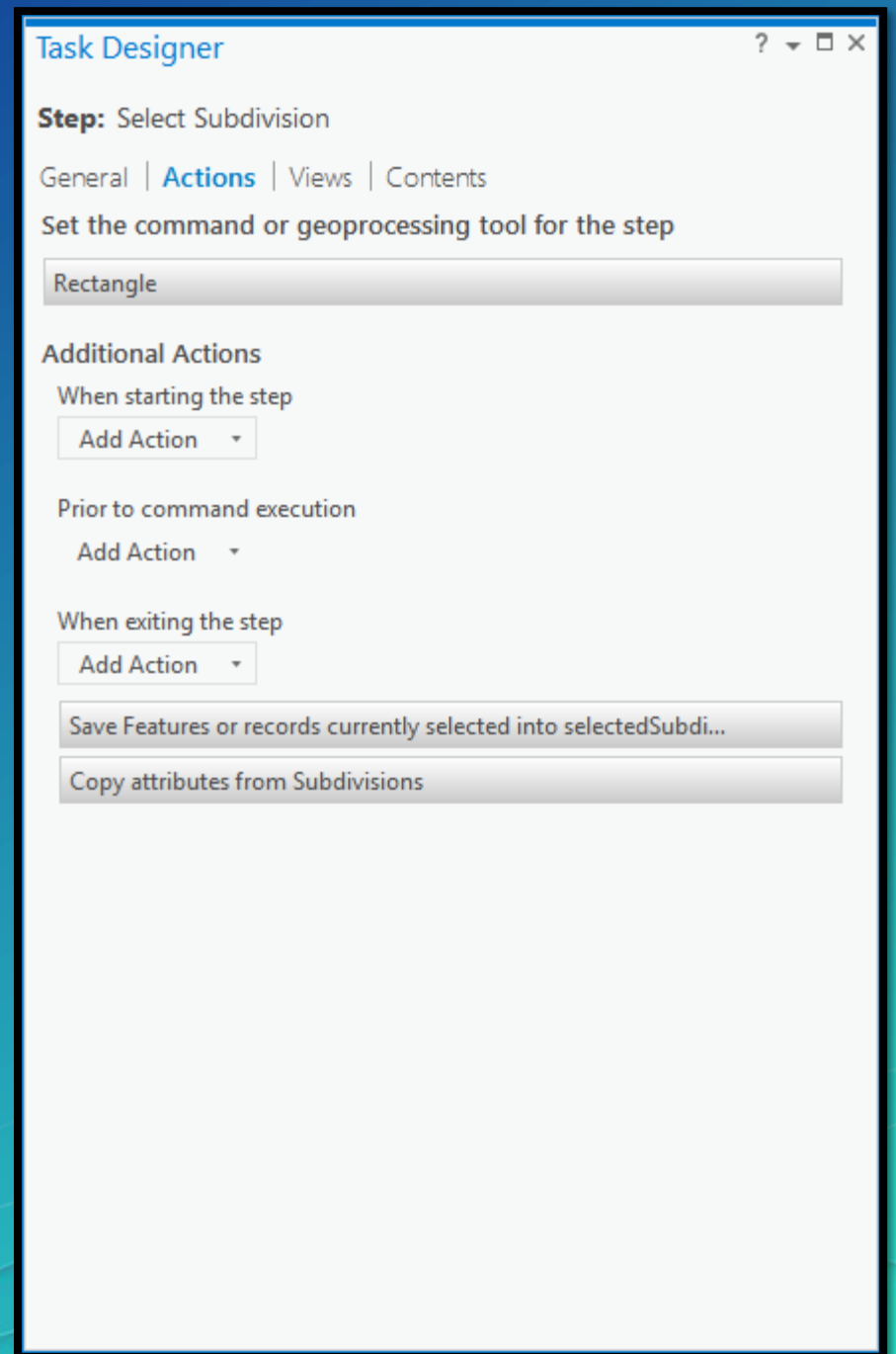

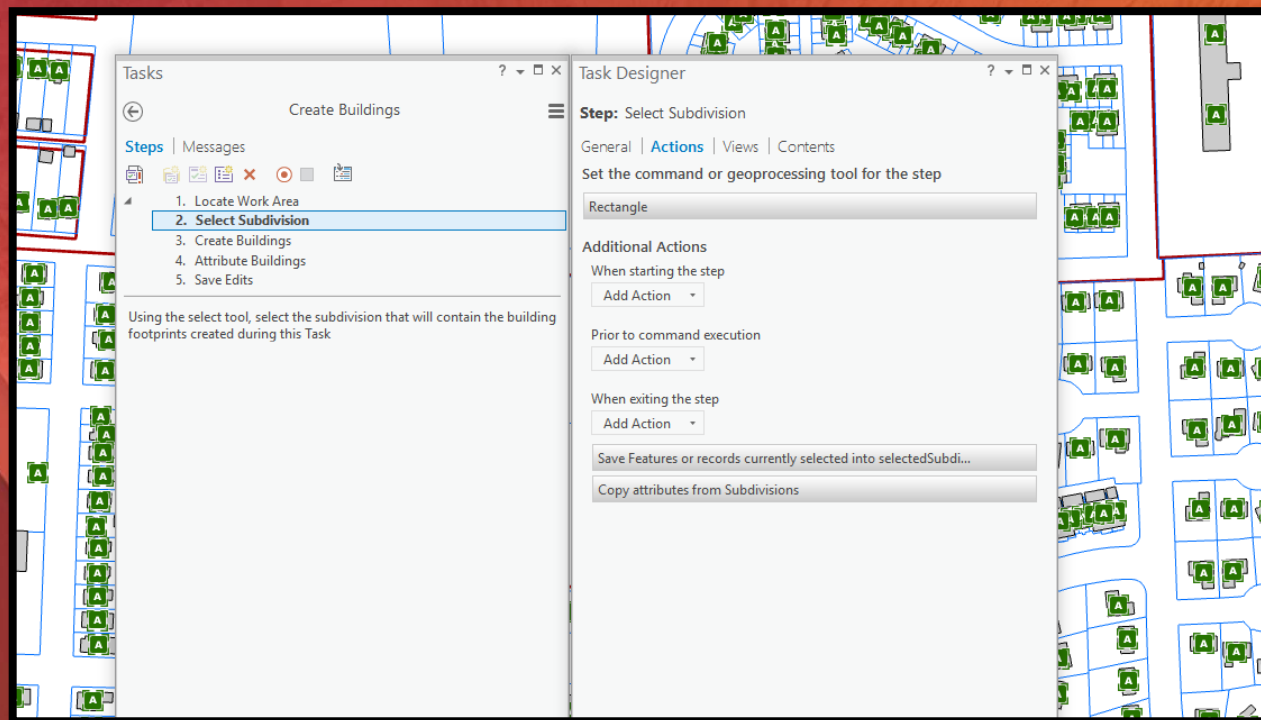

# Demo: Actions in Action

# Design Palettes Like an Artist

- A Palette is used when
  - Multiple commands need to be run an unknown amount of times
  - The sequence of command are unknown
- A Palette is a container for steps
- Each step in a palette functions identically to a step outside a palette (almost)
- Steps can be dragged in and out of palettes
- User sees the Palette Container Name

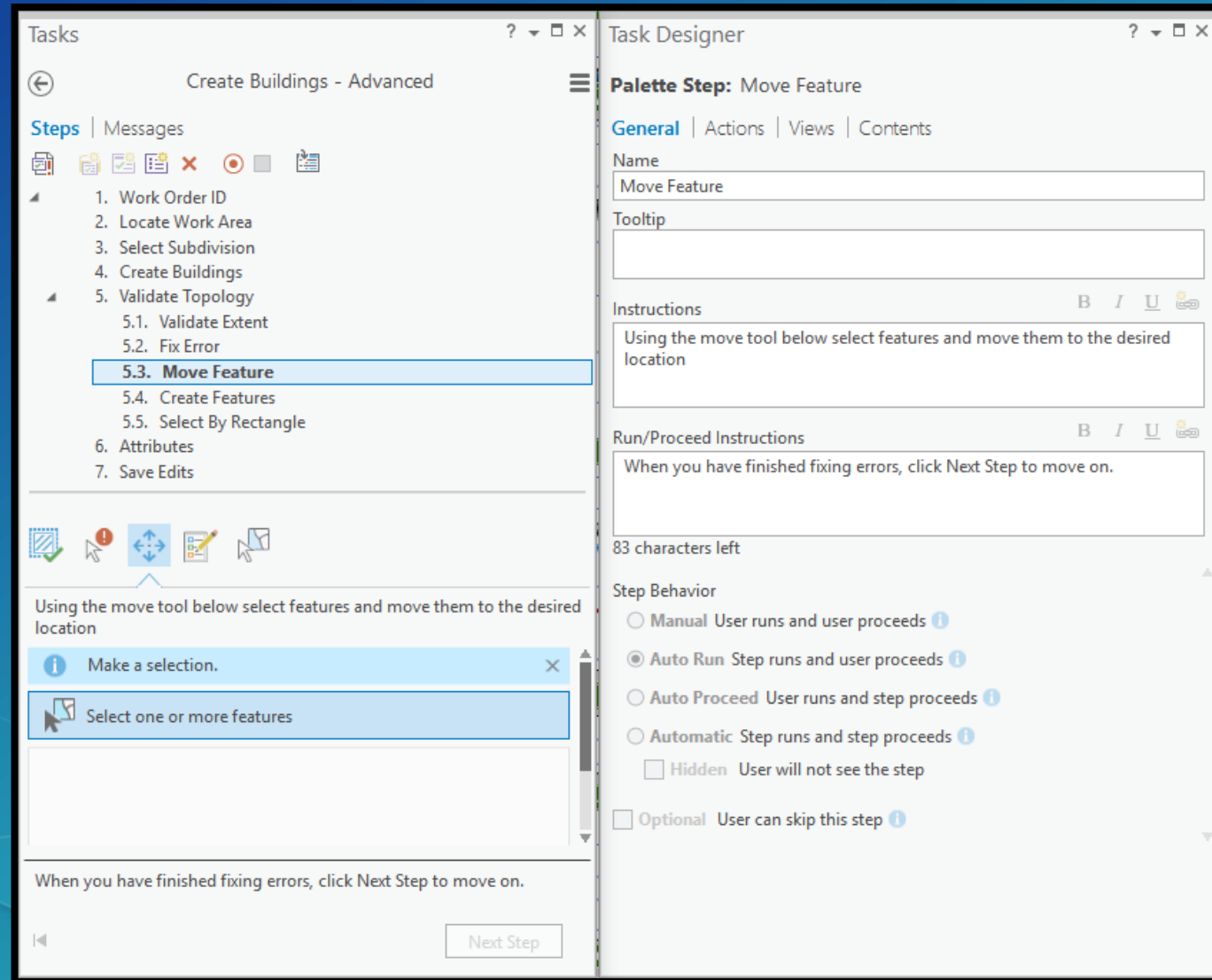

# Demo: Palette for your Palette

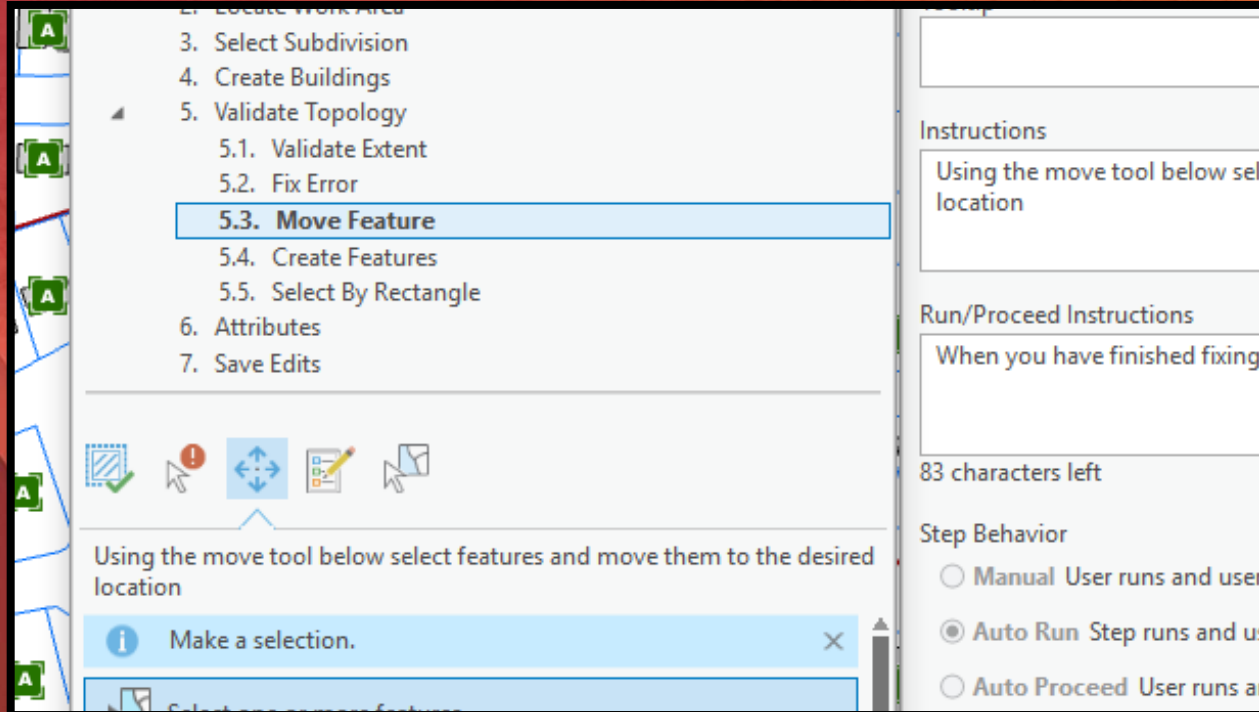

# Embed Your Mind With Embedding Commands

- No Pane, All Gain
- All Geoprocessing tools can be embedded
- Many other tools can be embedded
- Geoprocessing and some other tools can also have pre-set parameters when embedded
- Many embedded commands have specific step behavior

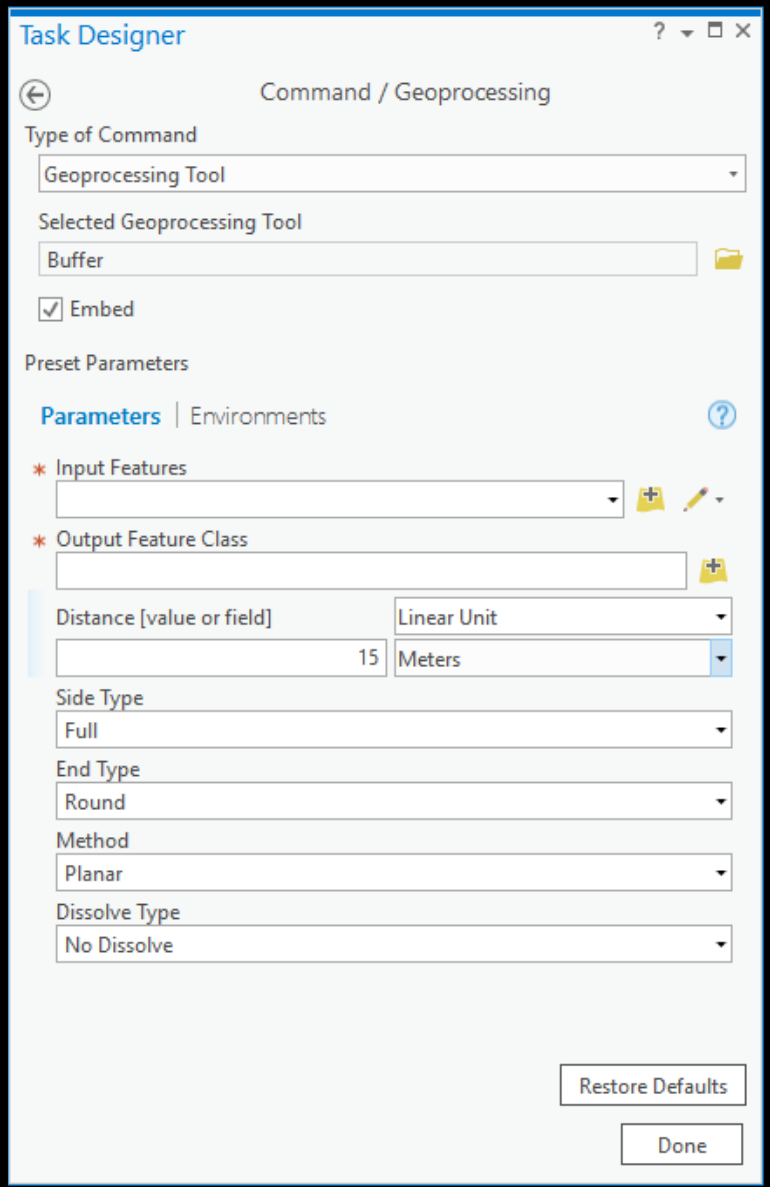

Task Designer

Command / Geoprocessing

Type of Command

Geoprocessing Tool

Selected Geoprocessing Tool

Buffer

☒ Embed

Preset Parameters

Parameters | Environments

\* Input Features

\* Output Feature Class

Distance [value or field] 15 Linear Unit Meters

Side Type Full

End Type Round

Method Planar

Dissolve Type No Dissolve

Restore Defaults

Done

# Hey Look! Locate Can Now Be Embedded

- Pre-set a locate search string
- Set which locate providers are enabled for a given step
- Existing Tasks will now have this functionality, just click Embed

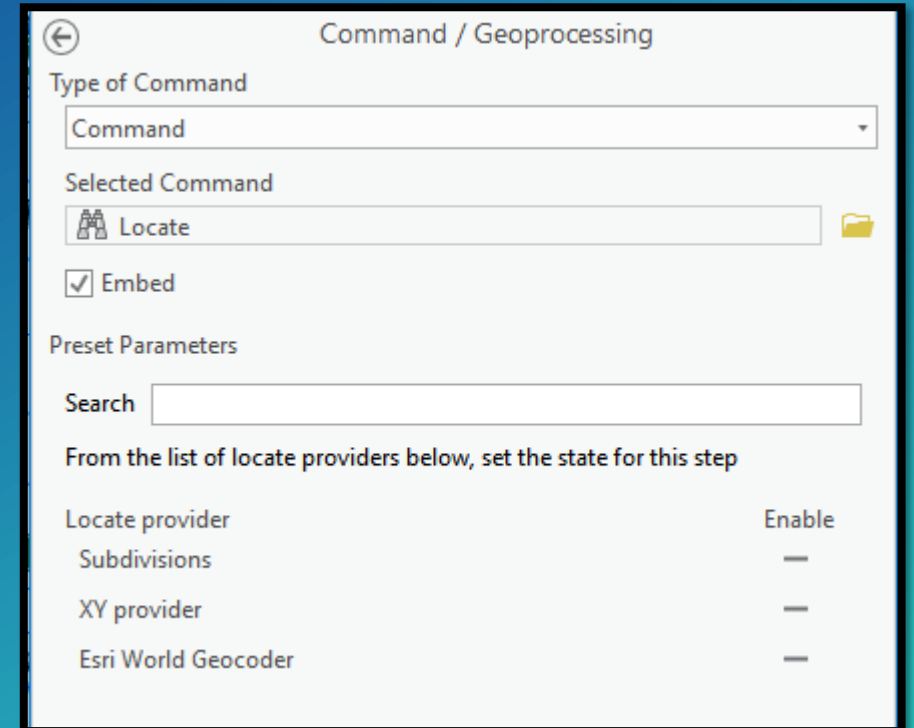

Locate provider	Enable
Subdivisions	—
XY provider	—
Esri World Geocoder	—

# Don't Forget To View the Contents of View and Contents

- You can select multiple layers (and now tables) and change the properties of an entire column
- You can right click and make a single layer the only Visible, Selectable, Editable, etc.
- Note: Limit the amount of layers that are controlled each step. Use the “-” option more often
- Drag step up/down in Task Pane and click Previous Step to take another step's contents
- Linking Views can now be done in the Views tab

	Visible	Selectable	Editable	Printable	Exportable	Linkable
Building_Address_Topology	✓	✓	✓	✓	—	—
AddressPoints	✗	✓	✓	✓	—	✗
BuildingFootprint	✗	✓	✓	✓	—	✗
OwnerParcel	✗	✓	✓	✓	—	✗
Subdivisions	✗	✓	✓	✓	—	✓
World Imagery	✗	—	—	—	—	—

Task Designer

Step: New Step

General | Actions | Views | **Contents**

Active View: **Layers**

From the list of layers and tables below, set the states for this step

View

None

Layers

AddressDataManagement

Link Views

Capture View Settings from

Previous Step Current View

# Setting Snapping Properties is a... Snap

- Snapping properties can be changed on a step by step basis
- Each newly created step inherits previous snap properties

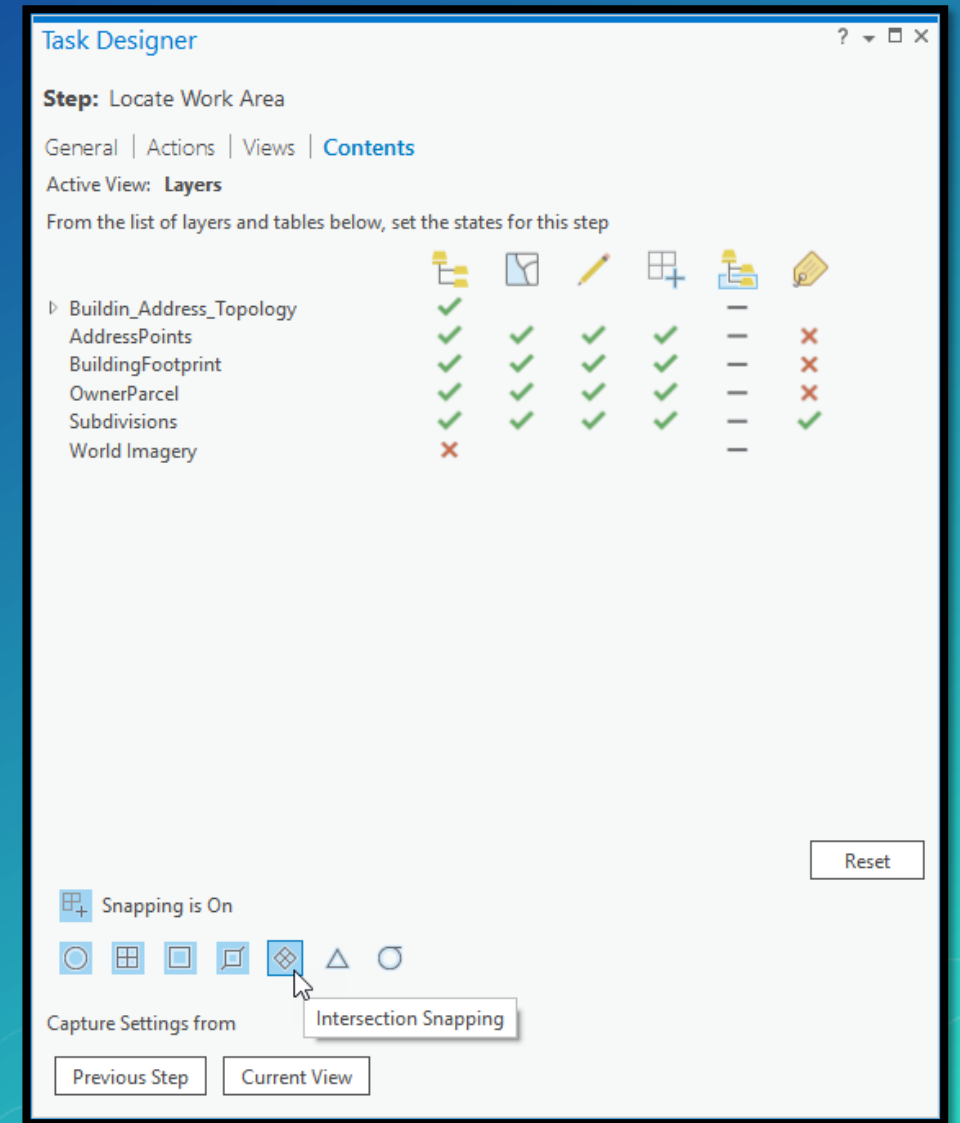

# Sharing is Caring

- To share Tasks it's important you share the entire project as a Project Package
- If you have custom GP Scripts or Add-Ins make sure they've been added to the project

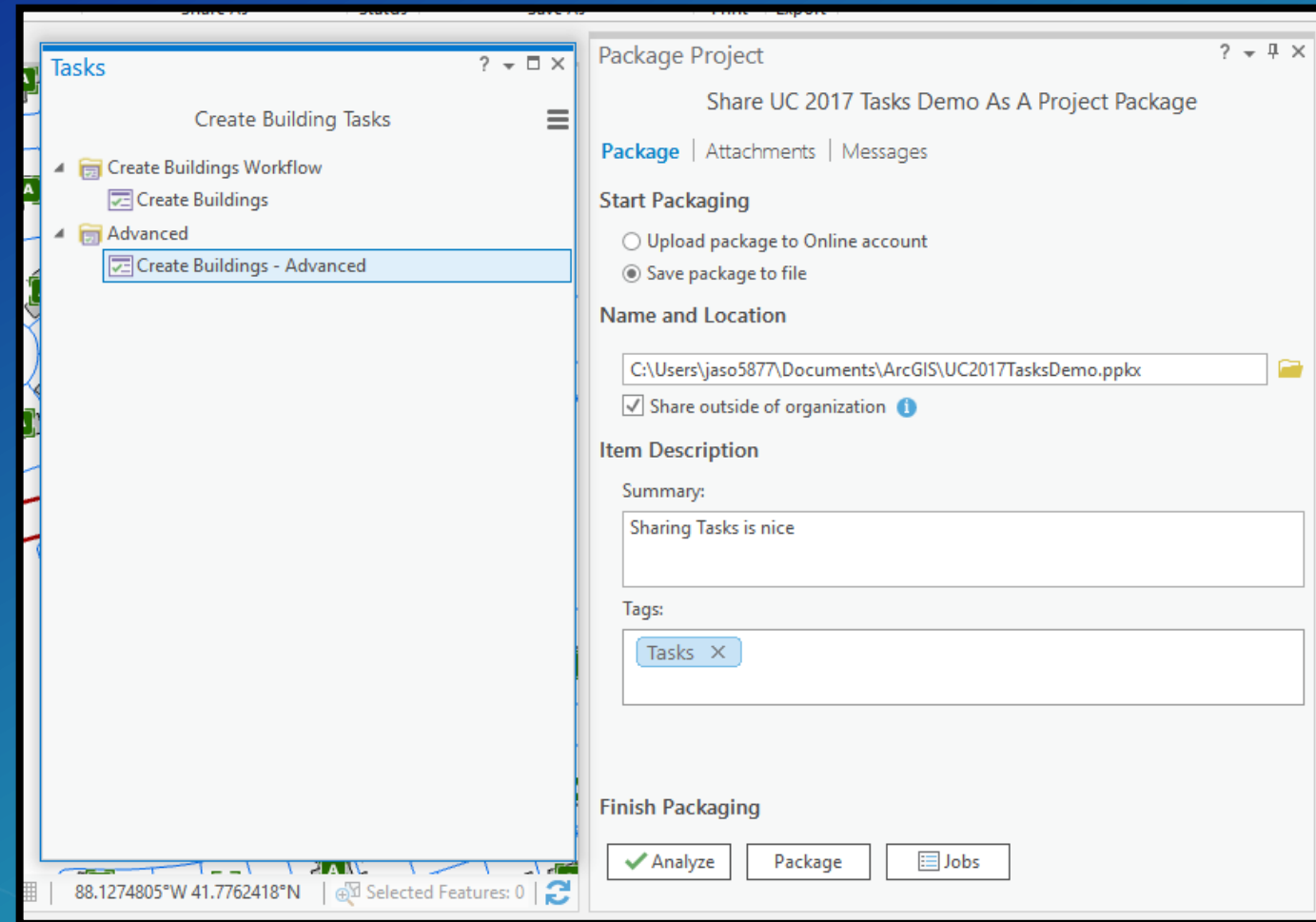
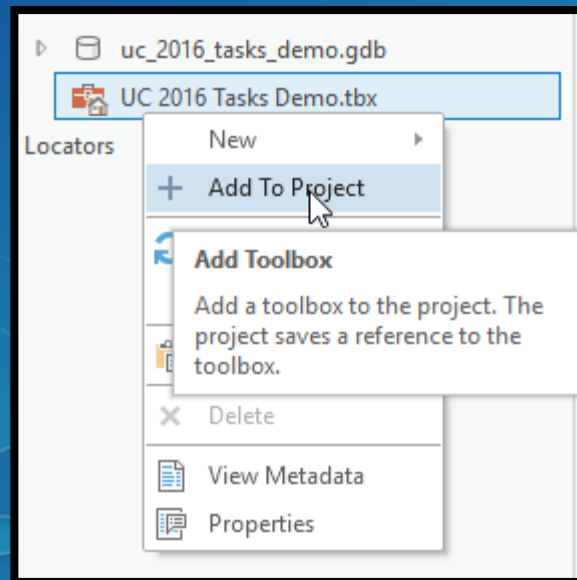

# Recourses for Broken Resources (Hey, that's an anagram)

- Task Item references a layer that you don't have
  - Re-map it
  - Remove it
- Task Item resources can be remapped at any time
- Resources include:
  - Maps
  - Layers
  - Geoprocessing Tools
  - GP Scripts, Models, Add-Ins

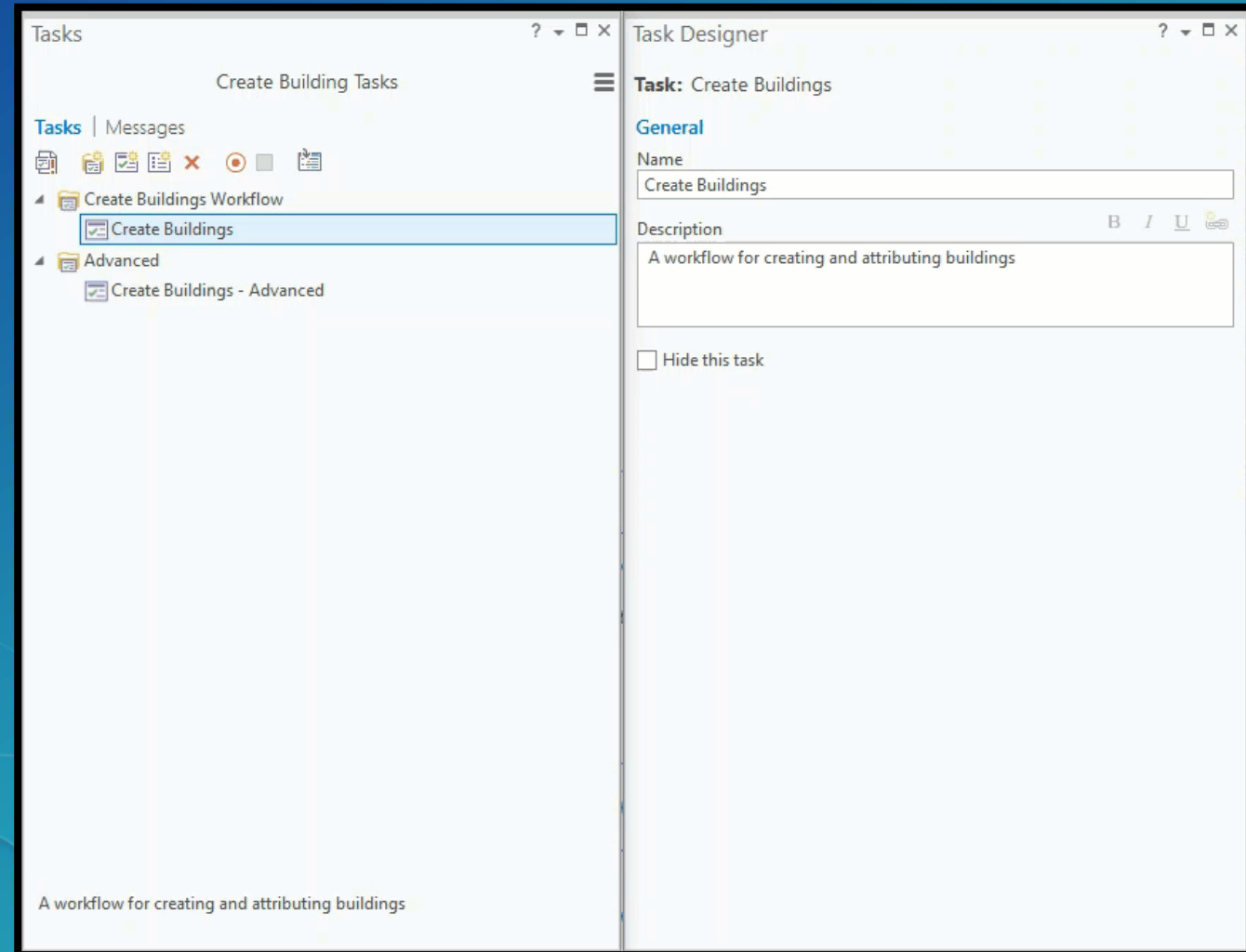

# Woah, Why Am I Getting This Error?

- Sometimes during runtime a user might get an error like this:
- Remember commands are contextual

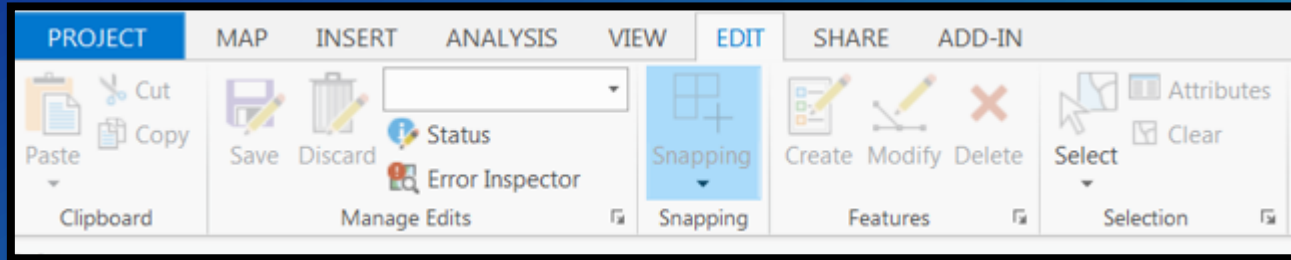

- Check to see if command is currently active
- Check to see if the Task can be performed outside of Tasks

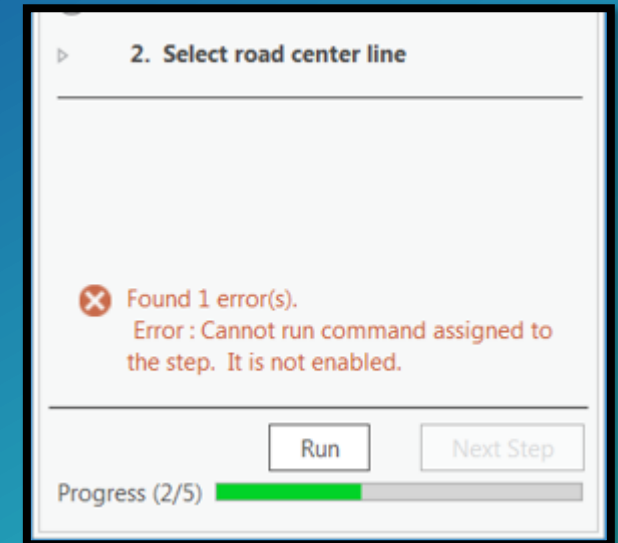

# Time to Make History

- Pro Backstage Options -> Tasks
- Create a New Table
  - Can be on SDE Database
  - Can use an existing Table that was used by another Project
- Using Charts you can display stats in a nice bar graph
- Does not record idle time

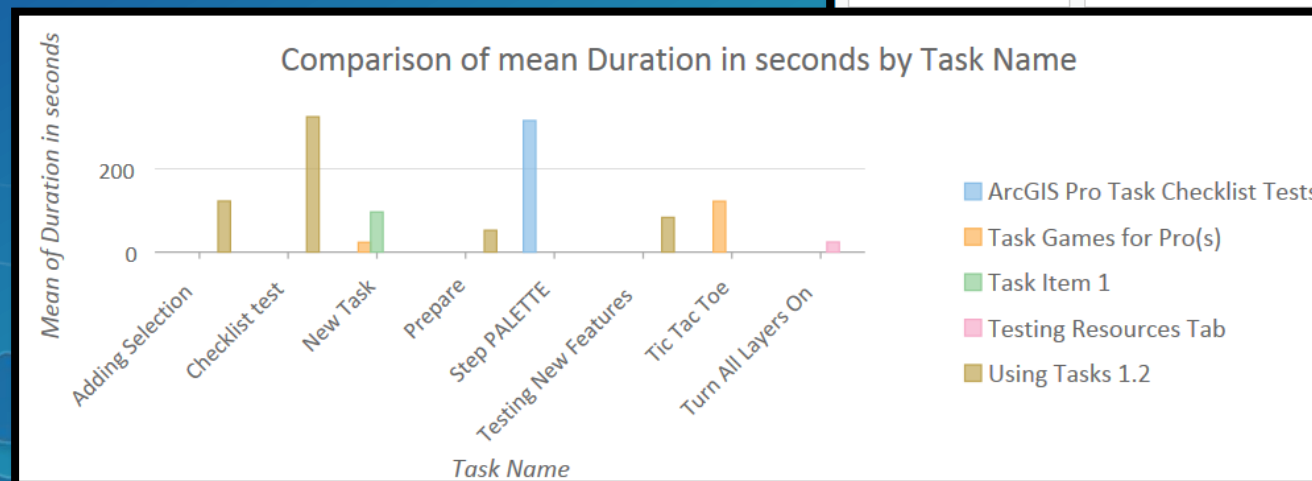
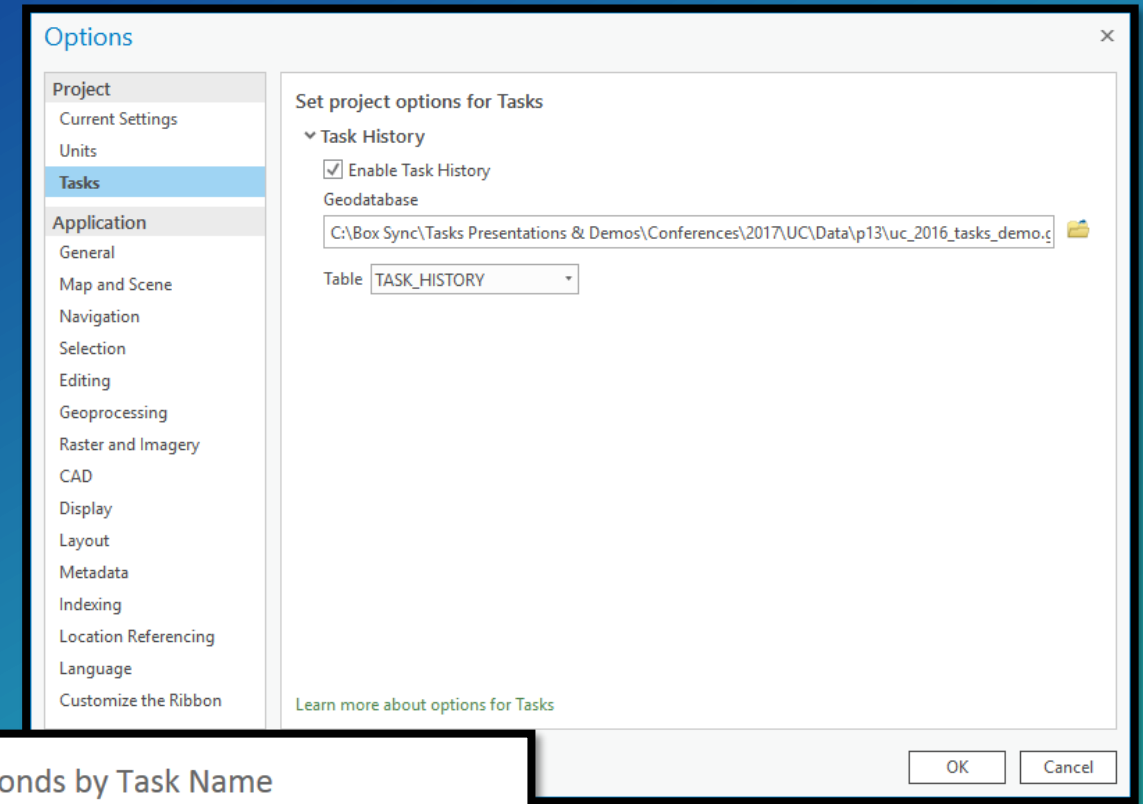

## Summarized Summary

- **Configure Vs. Customization: Consider Tasks before writing Add-Ins**
- **Tasks have an SDK (Open a Task Item and Open A Specific Task)**
- **Create Tasks that save time and improve quality**
- **Breakdown a long workflow into multiple Tasks**
- **Understand your workflow and build your Task from that**
- **Take your time and examine each step for efficiency and correctness**

# Technical Workshops

- **ArcGIS Pro Tasks Tips and Tricks**
  - **Tue 7/11/2017, 11:00 AM - 11:30 AM, Tech Theater 17 Exhibit Hall A**
- **ArcGIS Pro Tasks: An Introduction**
  - **Tue 7/11/2017, 03:15 PM - 04:30 PM, Ballroom 06 B**
- **ArcGIS Pro Tasks: An Introduction**
  - **Wed 7/12/2017, 08:30 AM - 09:45 AM, Hilton - Sapphire Ballroom M/N**
- **ArcGIS Pro Tasks Tips and Tricks**
  - **Thu 7/13/2017, 11:00 AM - 11:30 AM, Tech Theater 17 Exhibit Hall A**

# Please Take Our Survey on the Esri Events App!

**Download the Esri Events app and find your event**

**Select the session you attended**

**Scroll down to find the survey**

**Complete Answers and Select "Submit"**

esri

THE  
SCIENCE  
OF  
WHERE