

UC

Editing & Maintaining Parcels with ArcMap

Jason Camerano

Amy Andis

GIS
INSPIRING
WHAT'S
NEXT

What to expect

- An introduction to the parcel fabric for ArcGIS Desktop
- A detailed explanation of the parcel fabric data model
- General editing techniques using parcel editing tools

Audience Participation!

- **Who here is familiar with the Parcel Fabric?**
- **Who here has successfully migrated and deployed their parcel network to the Parcel Fabric?**
- **Who here is migrating or planning on migrating to the Parcel Fabric?**

What is a parcel fabric?

- Dataset of related feature classes and tables
 - Polygons, lines, points, plans, etc.
 - Predefined system attributes
- Connected parcel groups
 - Forms a parcel boundary network
- Explicit topology
 - Defined by common parcel corner points
- Parcel Editor toolbar

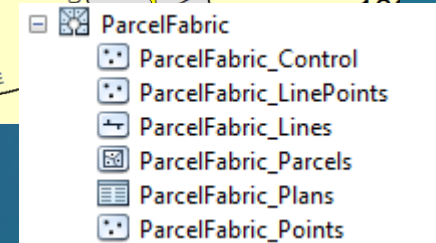
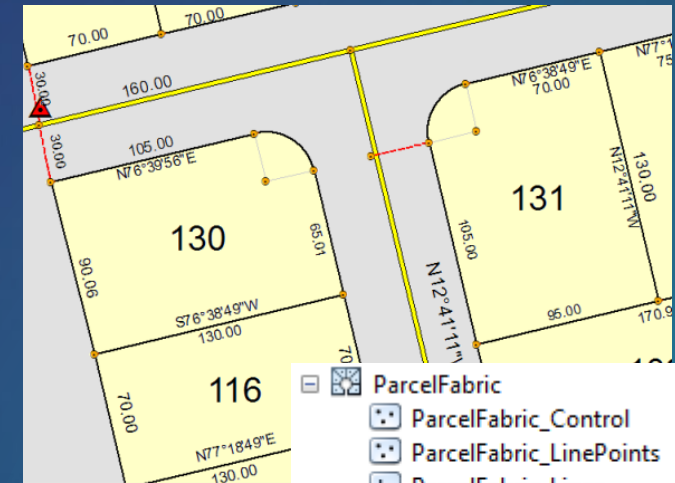

Why use the parcel fabric?

- Uses an optimized data model for parcel editing
- Preserves recorded information
- Maintains topology between parcels
- Maintains overlapping parcels
- Maintains historic parcels
- Uses automated workflows
- Uses/stores control points
- Maintains spatial accuracy

Parcel Fabric Data Model

Parcel fabric data model

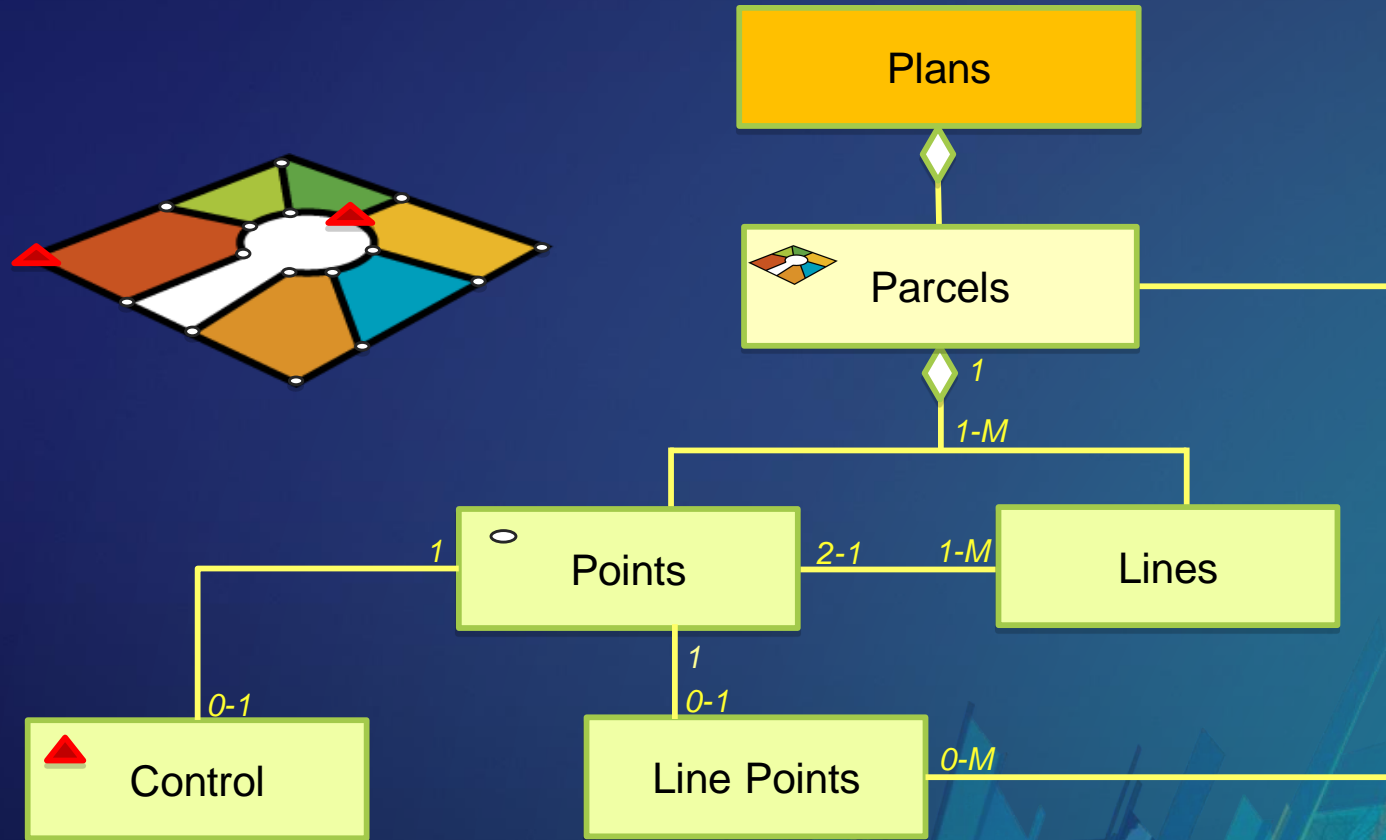

Plans

Parcel fabric data model

- Represents the legal document
- Stores information such as
 - Record format (direction, angle, curve type)
 - Plan metadata
 - Legal date
- Plans contain one or many parcels

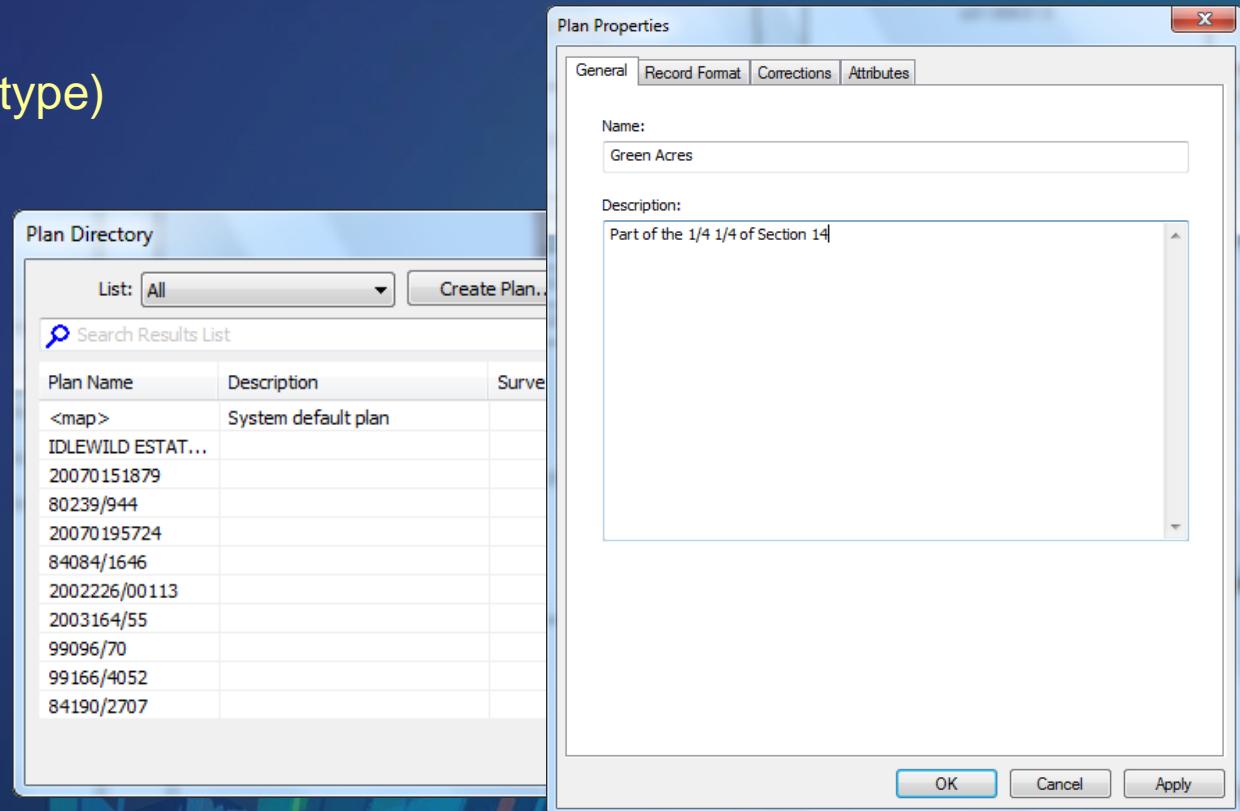

Parcels

Parcel fabric data model

- Parcel polygon is defined by a traverse

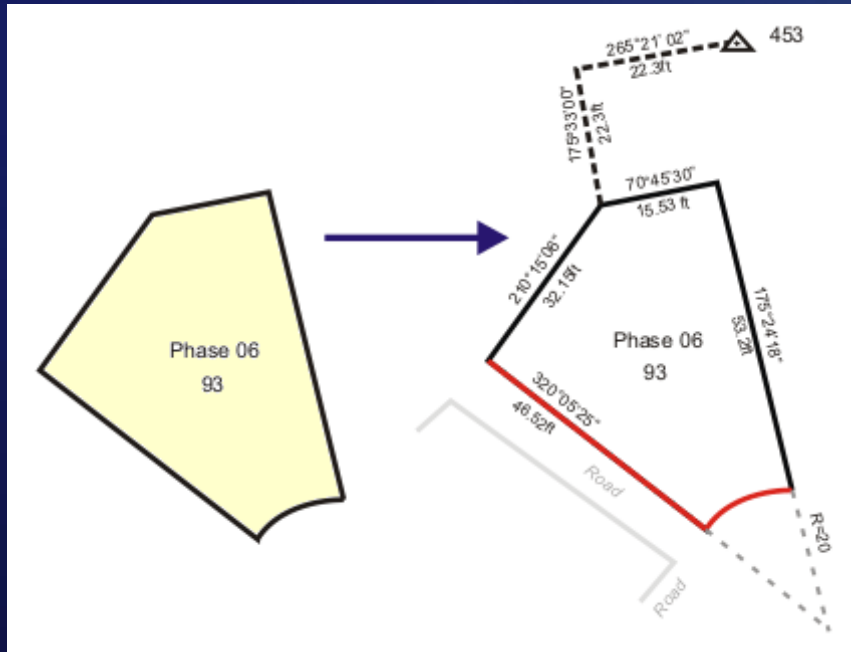

Parcel polygon has related lines

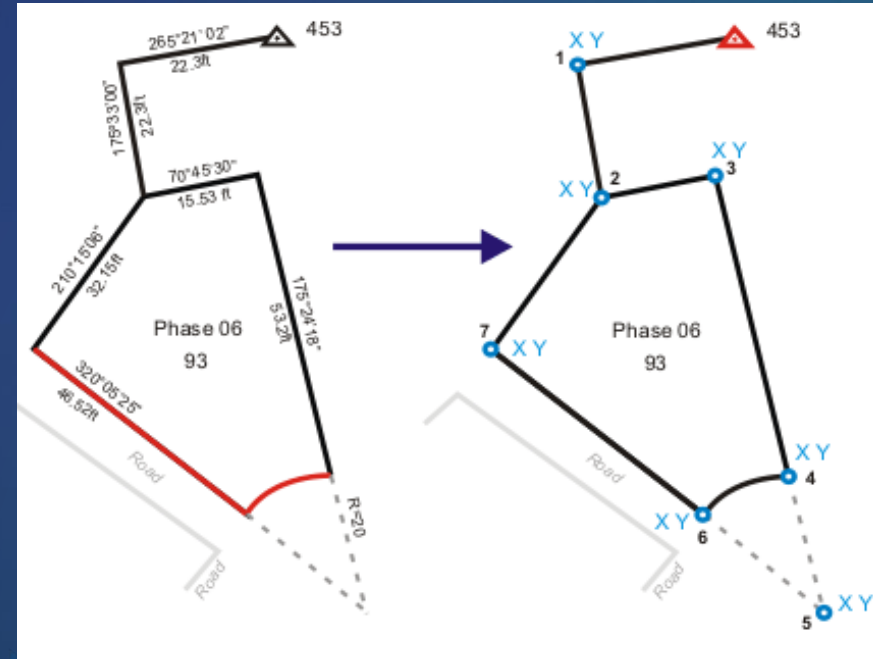

Lines have related points

Lines and Points

Parcel fabric data model

- Lines have From and To points
- Lines store recorded, COGO dimensions
- Lines have categories
 - Boundary, Radial, Connection,
- Points have X Y Z coordinates
- Points can have a control point

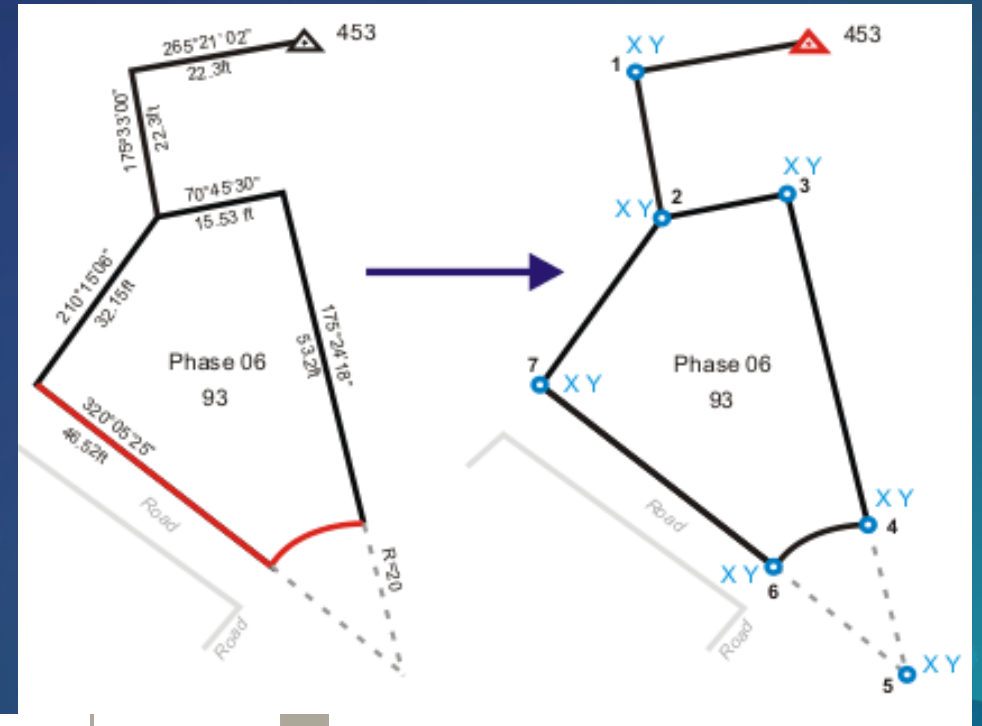

| | | | | | |
|---|-------------|---------|--|--|---|
| 1 | N89°17'14"E | 107.150 | | | 2 |
| 2 | S0°42'46"E | 111.860 | | | 3 |
| 3 | S89°17'14"W | 107.150 | | | 4 |
| 4 | N0°42'47"W | 111.860 | | | 1 |

From Point

To Point

Parcel Traverse

Line points

Parcel fabric data model

- Ensure topology between parcels
- Preserve recorded dimensions

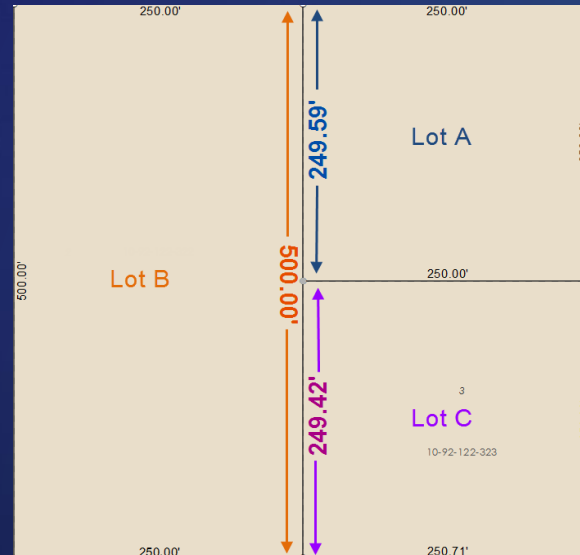

$$249.42 + 249.59 \neq 500$$

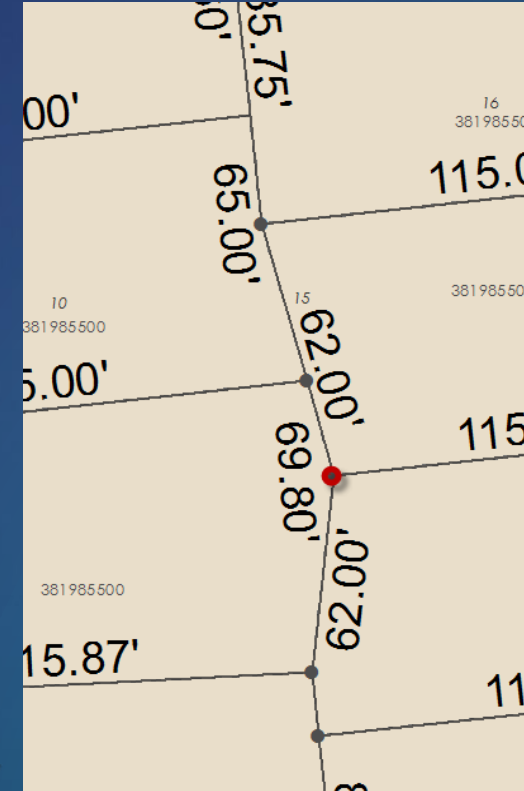

Control points

Parcel fabric data model

- Related (linked) to parcel points
- Can be imported or manually added
- Parcel points can be adjusted to control points in a parcel fabric least-squares adjustment

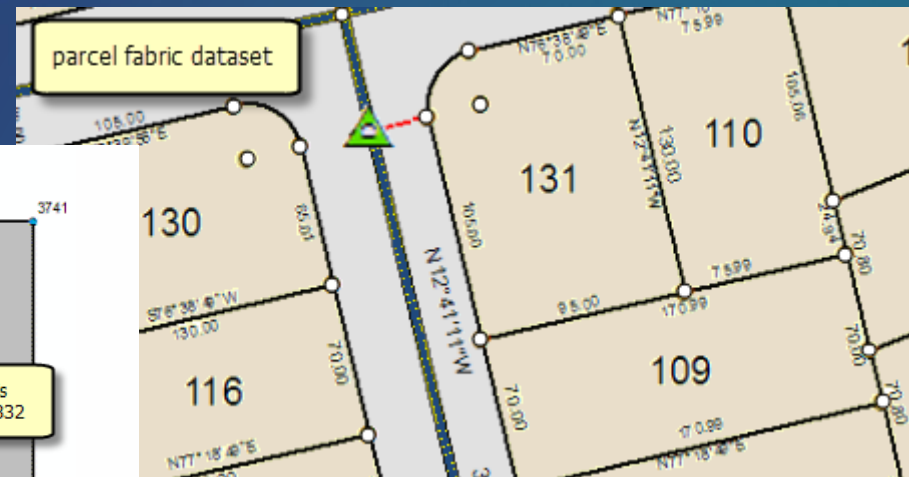
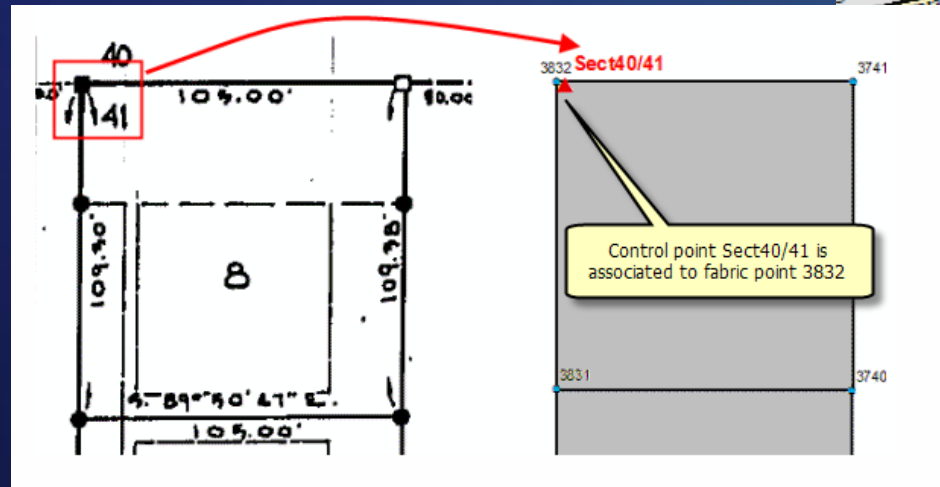

Parcel Fabric Data Model

Supports:

- True parametric curves and radial lines
- Natural boundaries
- Donut/island and multipart parcels
- Historic parcels
- Stacked parcels (Condos)
- Overlapping parcels

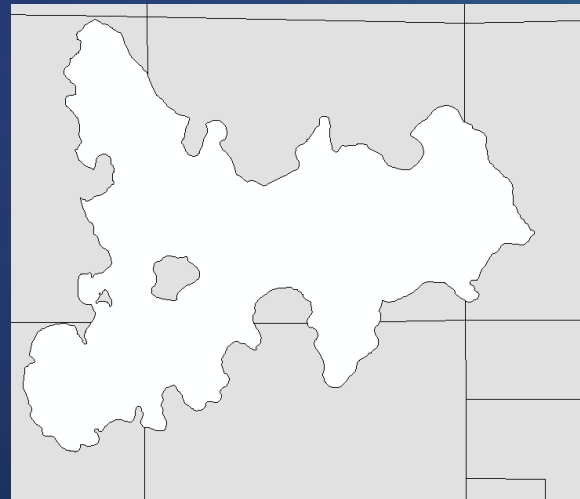
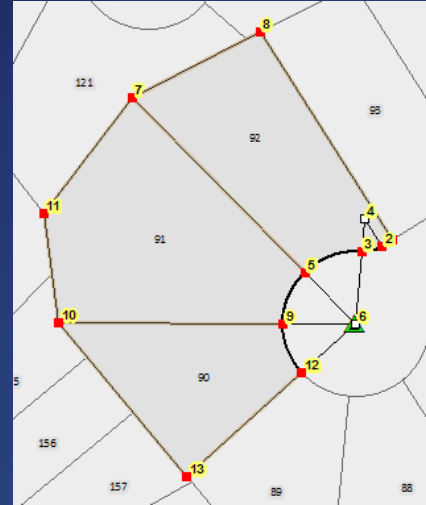

Overlapping parcels

Parcel fabric data model

- Subdivisions, Lots, Tax Parcels, Historic parcels share common points

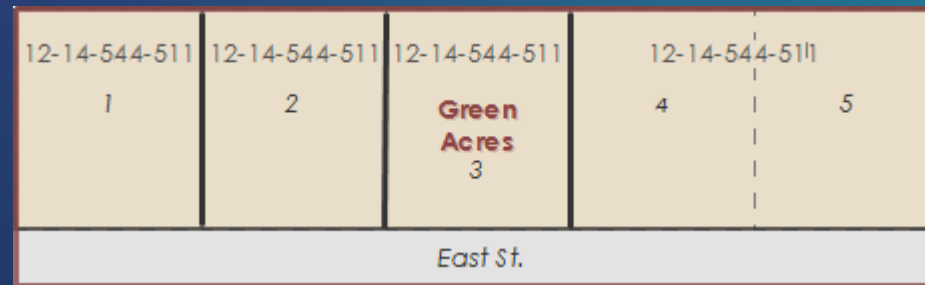

Local Government Information Model (LGIM)

Parcel fabric data model

- Parcel fabric data model can be optimized for your organization
 - Add attributes, tables, definition queries
- In the USA, the LGIM is used
- Parcel fabric can be enabled with the LGIM
- Provides a configured layer for streamlined editing
- Provides automated parcel editing workflows

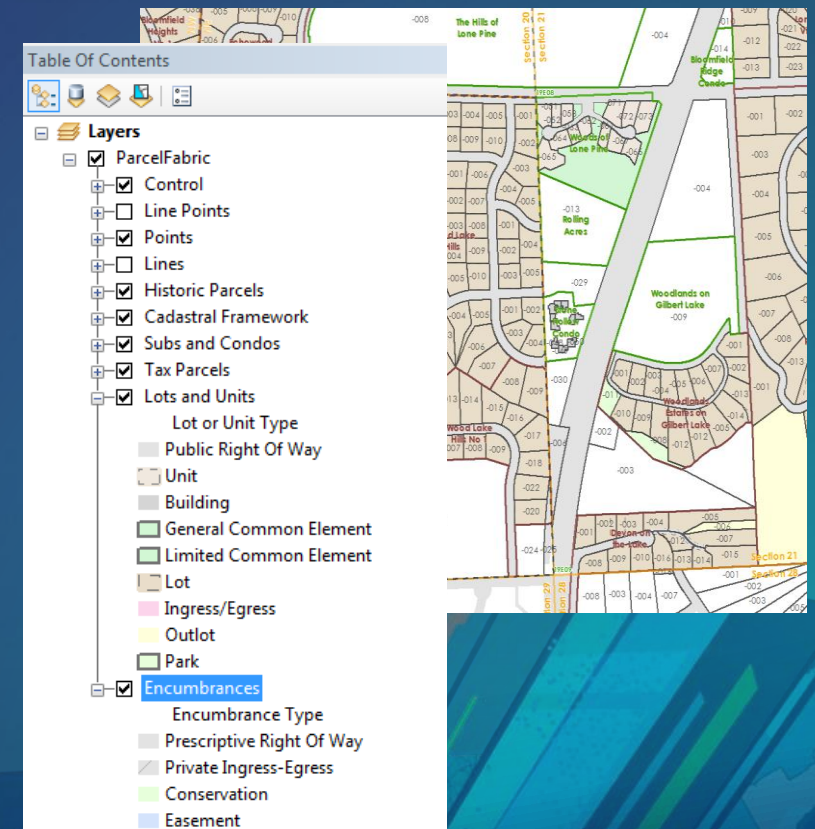

Parcel Editing

Parcel Editing

Create new parcels

- Parcel Editor toolbar
- Parcel traverse
 - Primary method of creating parcels
- Construct from parent parcel
- Parcel division, merge, remainder
- COGO tools
- Parcel joining
 - Add new parcels to the parcel fabric layer

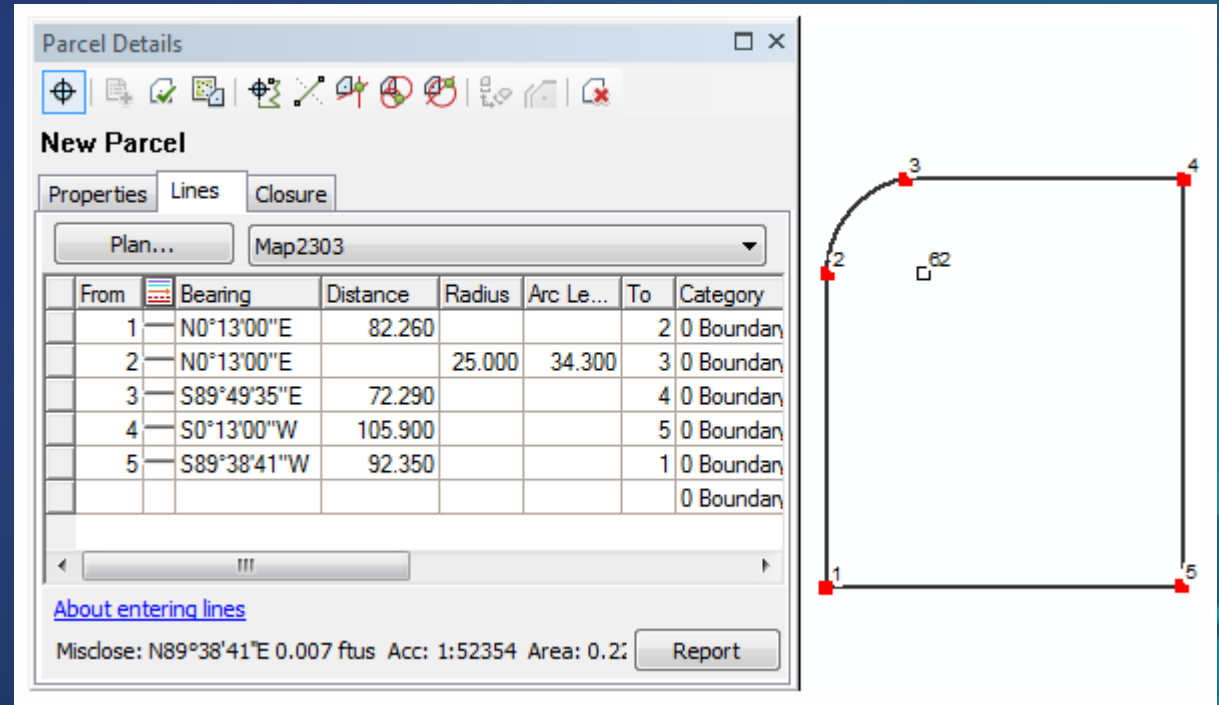
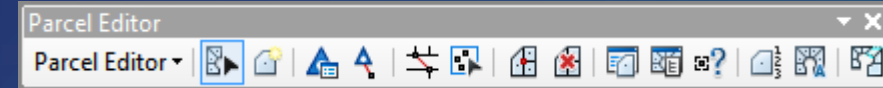
A screenshot of the Parcel Details dialog box, showing the New Parcel section. The dialog box includes a toolbar, a Plan dropdown menu set to Map2303, and a table of line data. The table has columns for From, Bearing, Distance, Radius, Arc Length, To, and Category. The data rows show a traverse starting at point 1 and ending at point 5, with a misclose of N89°38'41"E 0.007 ftus. A Report button is visible at the bottom right.

| From | Bearing | Distance | Radius | Arc Le... | To | Category |
|------|-------------|----------|--------|-----------|----|-----------|
| 1 | N0°13'00"E | 82.260 | | | 2 | 0 Boundan |
| 2 | N0°13'00"E | | 25.000 | 34.300 | 3 | 0 Boundan |
| 3 | S89°49'35"E | 72.290 | | | 4 | 0 Boundan |
| 4 | S0°13'00"W | 105.900 | | | 5 | 0 Boundan |
| 5 | S89°38'41"W | 92.350 | | | 1 | 0 Boundan |
| | | | | | | 0 Boundan |

Misclose: N89°38'41"E 0.007 ftus Acc: 1:52354 Area: 0.2: Report

Parcel Editing

Construct new parcels

- Split parent parcels
 - Construct from parent
- Build parcels from construction lines
- Add or paste construction lines

| From | Bearing | Distance | Radius | Chord | To | Category |
|------|-------------|----------|--------|-------|----|------------|
| 10 | N75°09'00"W | 108.220 | | | 12 | 0 Boundary |
| 12 | N87°02'15"W | 63.020 | | | 13 | 0 Boundary |
| 13 | | | | | | 0 Boundary |

Below the table is a scroll bar and a link labeled 'About entering lines'. At the bottom of the window is a diagram showing a parcel layout with vertices numbered 1 through 13. The vertices are connected by lines, with some lines highlighted in red and others in black. A blue crosshair is visible over the diagram.

Parcel joining

- New parcels are interactively joined to the parcel fabric layer
 - Parcels are cartographically matched to existing parcels
 - Minimizes slivers, gaps, overlaps
- Two join methods
 - Fit new parcel to surrounding parcels
 - Hold new parcel fixed and move surrounding parcels

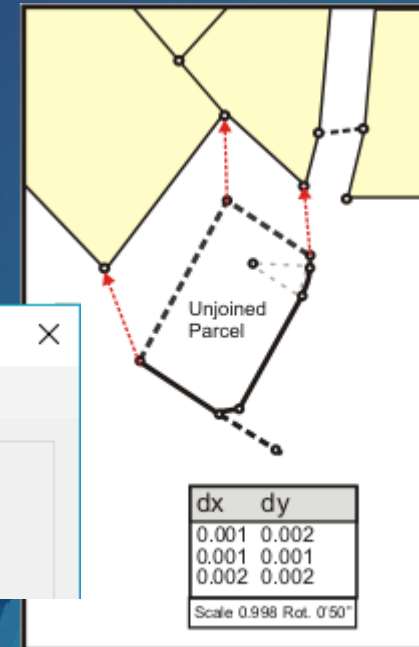
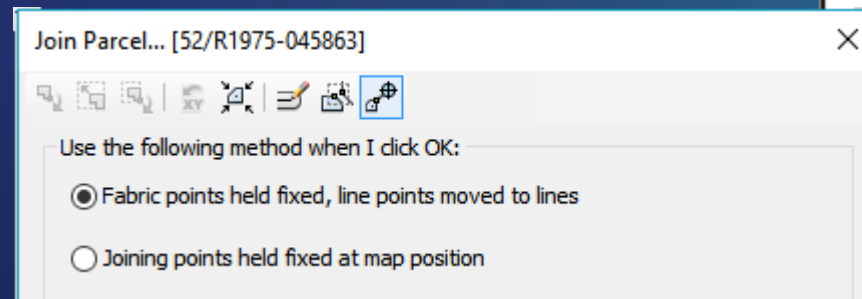

Automated parcel editing workflows

Local Government Information Model

- Common parcel editing workflows in local government
 - Parcel fabric must be enabled with the LGIM
- Workflows can be treated as guides/tutorials

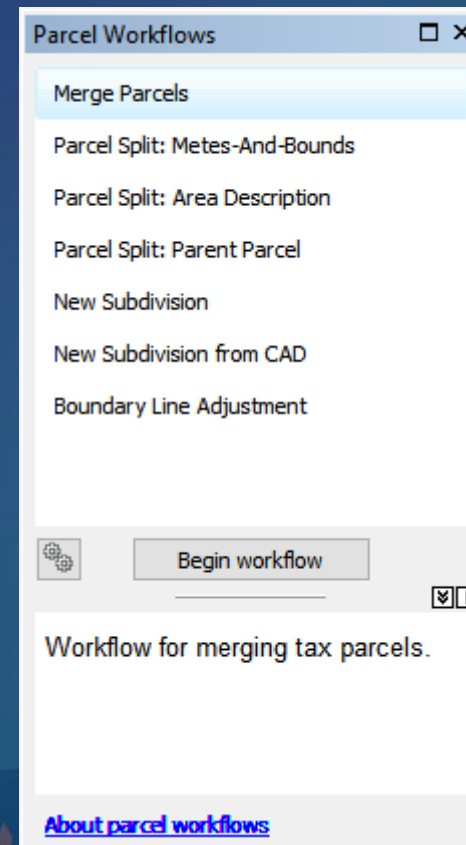

Adjustments in the parcel fabric

- Least-squares adjustment
 - Adjust parcels to two or more control points
 - Parcel dimensions must match record dimensions
 - High degree of spatial accuracy
- Manual transform
 - Move/shift a selection parcels
- Feature adjustment
 - Align features to adjusted parcel fabric boundaries

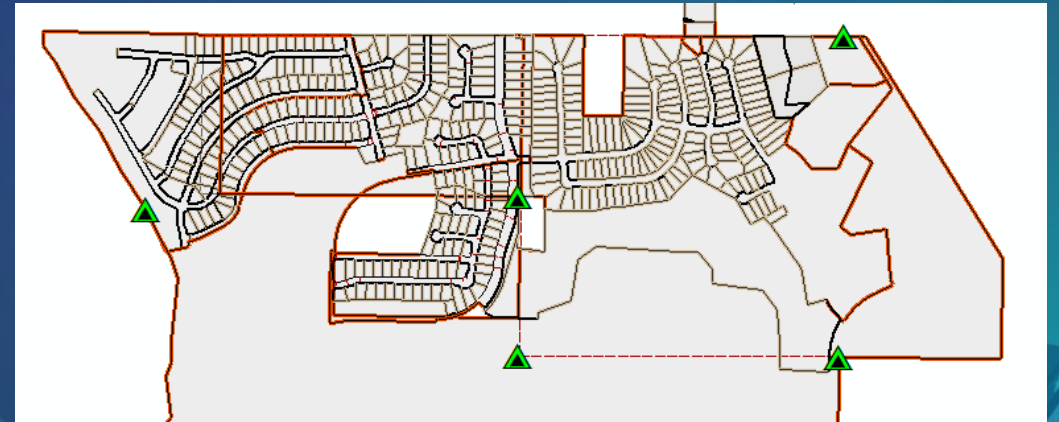

Parcel Editing Demo

Amy Andis

Parcel fabric summary

- Uses an optimized data model for parcel editing
- Preserves recorded information
- Maintains topology between parcels
- Maintains overlapping parcels
- Maintains historic parcels
- Uses automated workflows
- Uses/stores control points
- Maintains spatially accuracy

Community

Land Records Meetup

- <http://www.meetup.com/Esri-Land-Records-Meet-Up/>

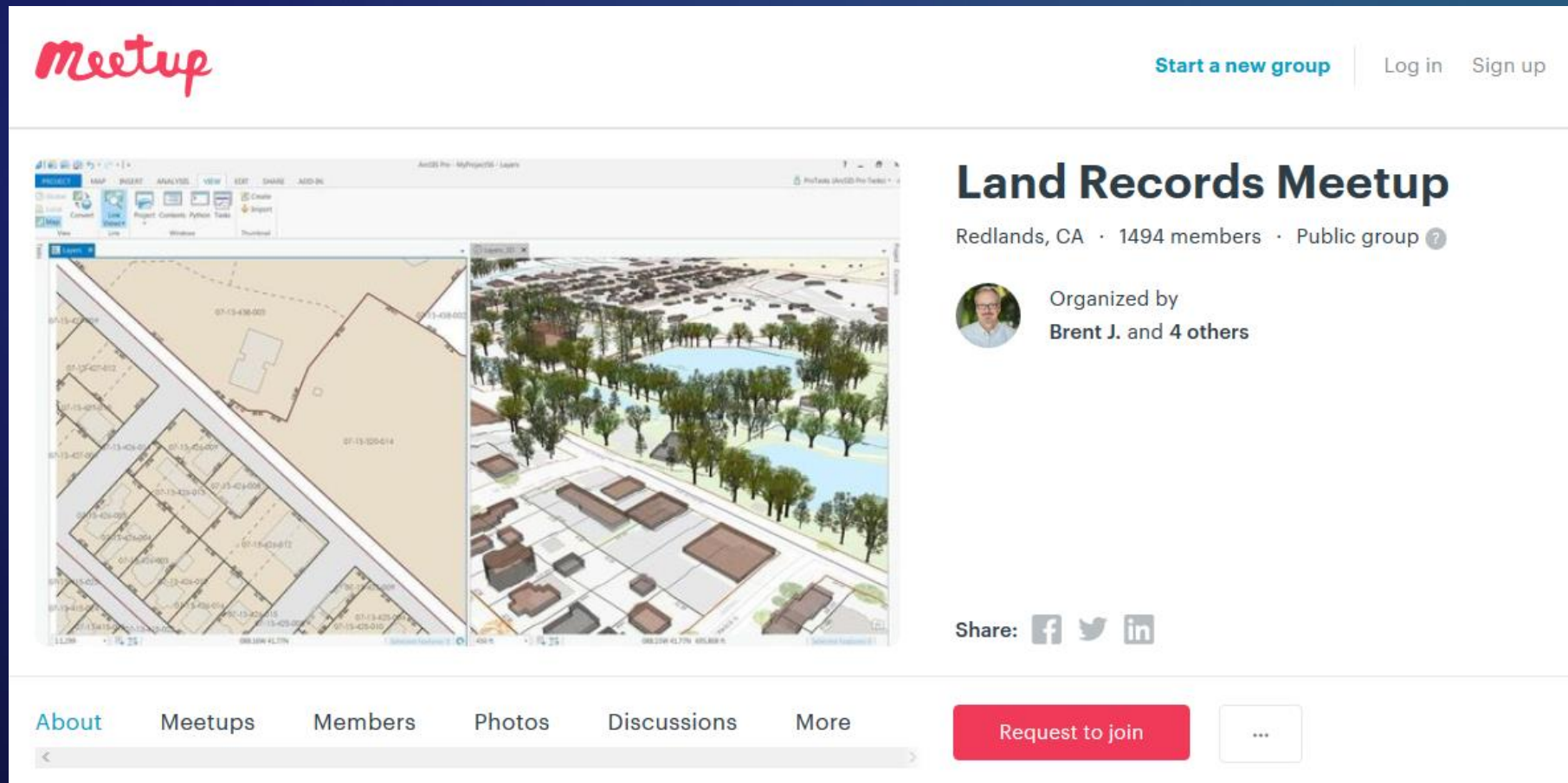

Community

Geonet Land Records Group

- geonet.esri.com/groups/land-records

Community

Geonet ArcGIS Ideas

- geonet.esri.com/community/arccgis-ideas

Community

Geonet Parcel Fabric Developers Group

- geonet.esri.com/groups/parcel-fabric-developers

Please Take Our Survey on the App

Download the Esri Events app and find your event

Select the session you attended

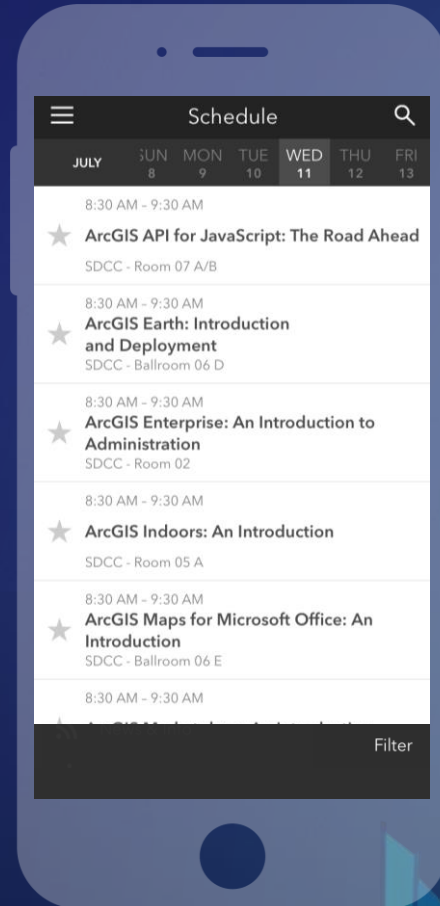

Scroll down to find the feedback section

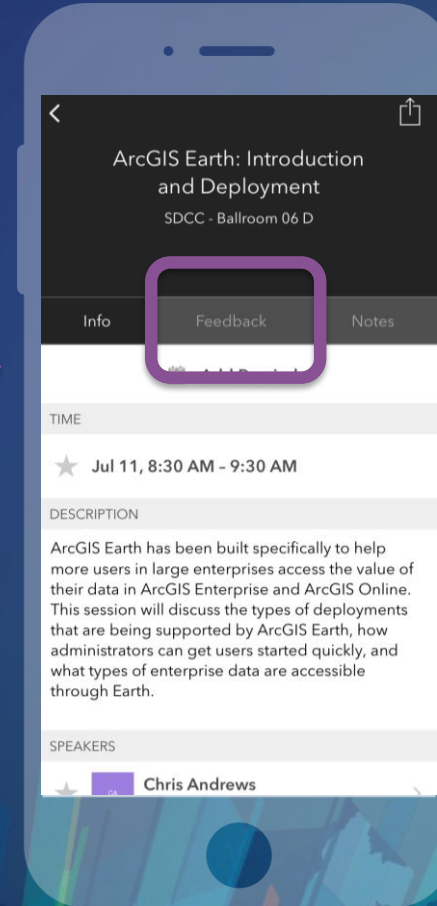

Complete answers and select "Submit"

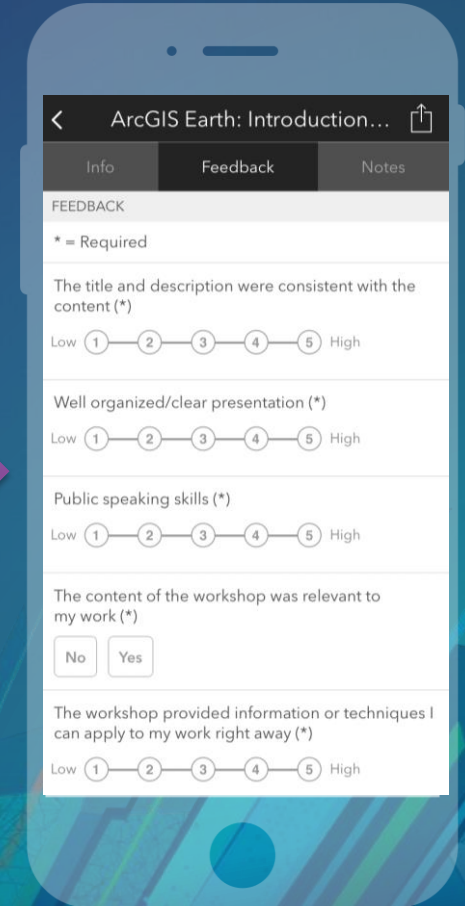

The Next Generation of Parcel Management

Esri will support parcel management in **future releases** of ArcGIS Pro. The new generation of parcel management will be of interest to customers who maintain cadastral records at any scale, **domestically and internationally**.

The new generation will introduce **2D/3D editing** capabilities and a simpler more efficient approach for parcel maintenance. The new generation of the parcel fabric can be **edited from the entire ArcGIS Platform** and maintained using the new improved editing functionality of ArcGIS Pro.

Existing customers will be able to **easily upgrade** their parcel fabric without having to re-migrate their data, thus saving their investment.

For more information visit the UC 2018 Q & A and search for Parcel Fabric

esri

THE
SCIENCE
OF
WHERE