



# ArcIMS Asynchronous Data Transfer Support

Luis F. Penedo  
SERUG 2007

# Background

- **What is Enterprise Data Integration?**

- Linking organization's data with its core functions
- One core function in every organization is communications.
- One critical activity in communications is keeping communication channels to one important organization's component:

## Its Customers

- **What is Asynchronous Transfer?**

- Sending or receiving data from server resources without rendering the web page

- **Why do we use asynchronous data transfer?**

- To enable communications between JavaScript code and ASP.NET script files

# The Problem

- Receives application for zone change of a property
- Notify owners of properties 500 feet around questioned property and invite them to public hearing
- Keep record of notifications in case a citizen complains of not receiving letter

# Existing Conditions

- Parcel search
- Property owners list
- Data Edit: Delete redundant data or correct wrong data (save Excel file).
- Use Crystal Reports to generate letters (save Crystal Reports file).
- Trace map or print one showing area of interest.

# Proposed Solution

- Program to perform property search in a buffer area around property
- Same program inserts letter body
- Saves property owners list in database
- Renders map showing buffer and properties
- Uses saved data to generate letters (mail merge)
- Recoverability: saves data and settings

## USE CASE DIAGRAM

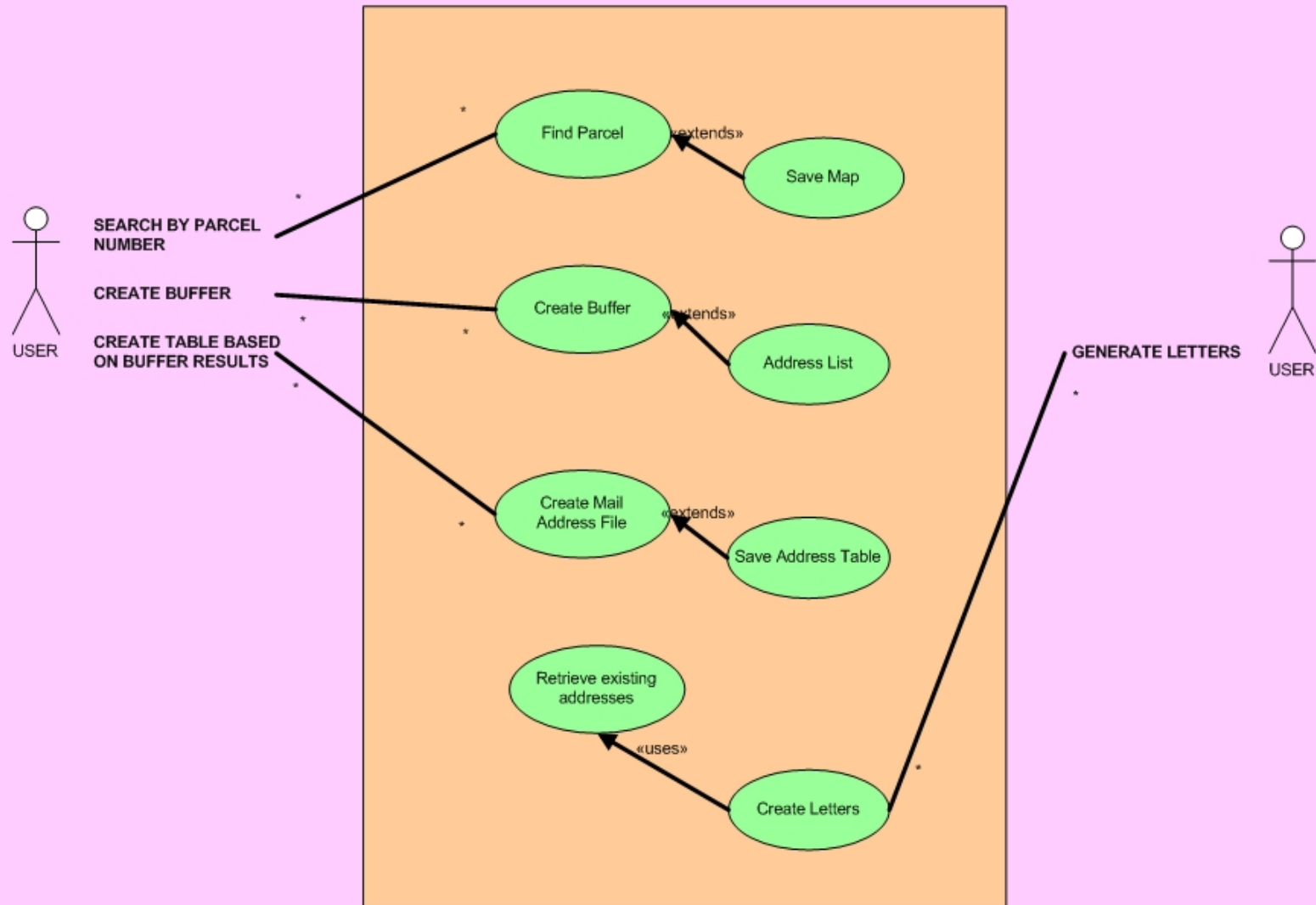

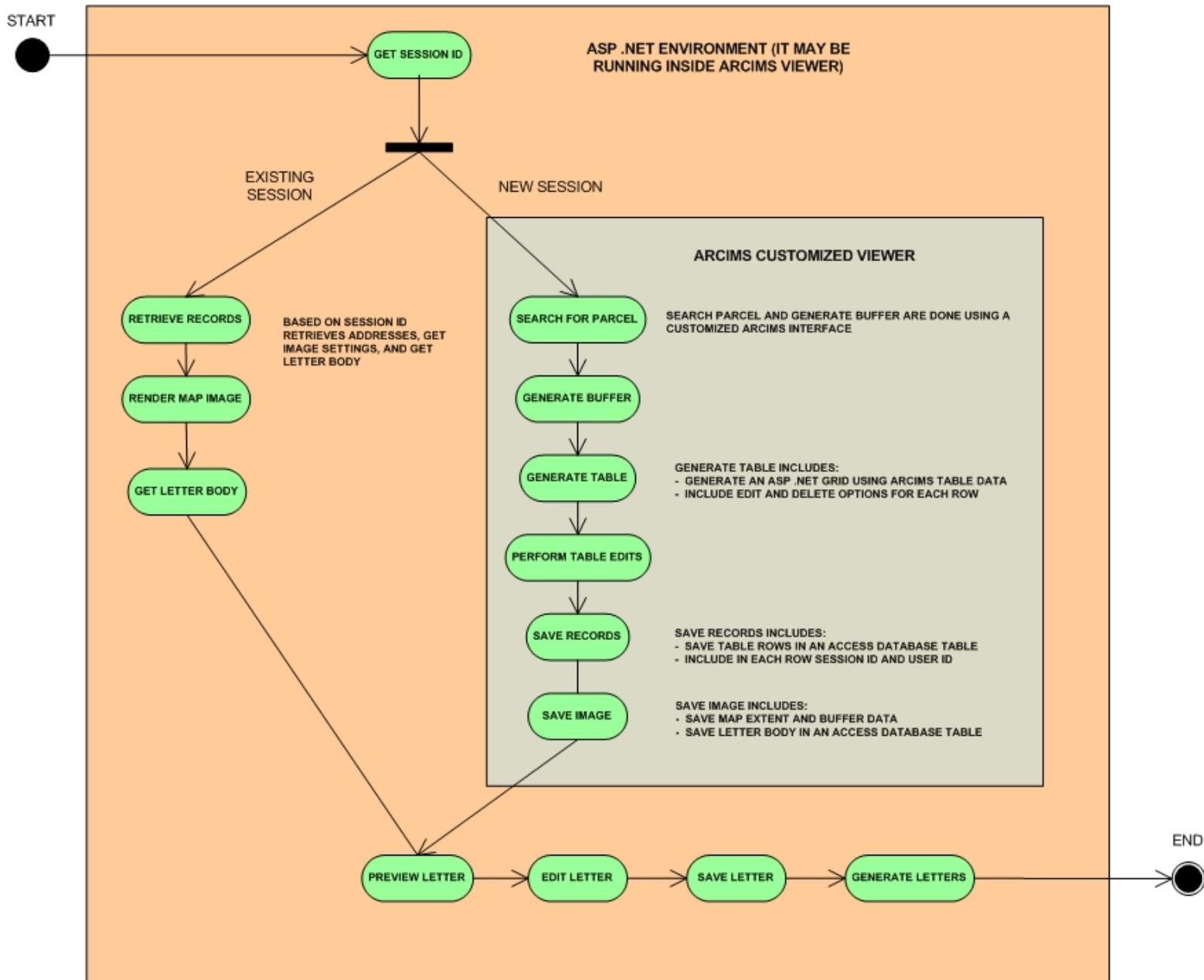

# Solution: Implementation

- Customized ArcIMS 9.2 HTML viewer:
  - JavaScript
  - ASP.NET
  - AJAX
- Spatial data through ArcSDE 9.1
  - Local: BoCC
  - Remote: PAO through fiber optic line
- Read Oracle database tables



# Architecture

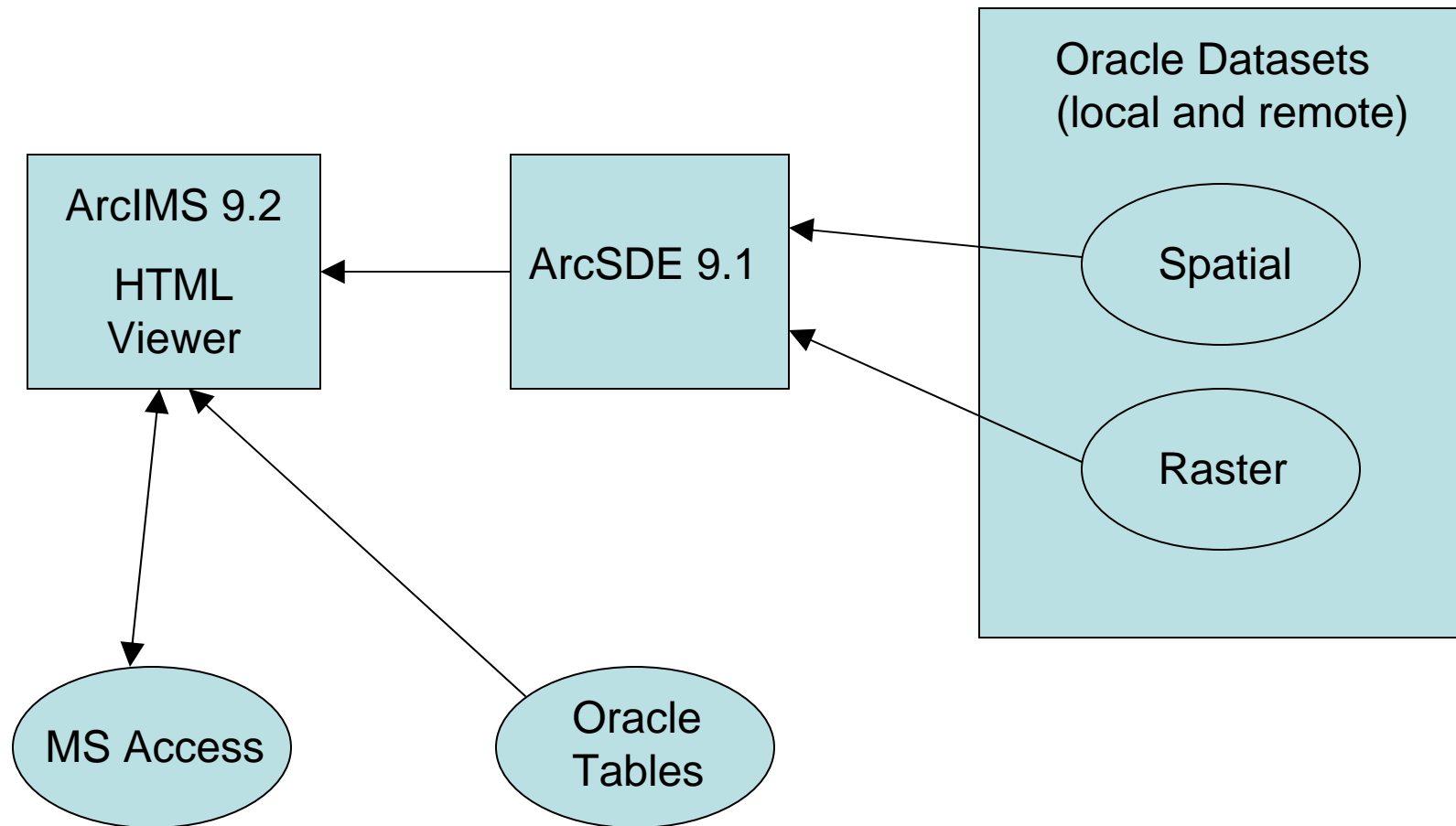

# XMLHttpRequestObject

- Code is available in ESRI ArcScripts website: do search using “AJAX” keyword.
- XMLHttpRequestObject is used to send or get data from JavaScript to server side script file (ASP.NET).
- Gets attributes in displayAttributeData Function and stores them in global variable.
- Code in that function calls ASP.NET page that sends data to server using post method.
- Or code calls server side script from JavaScript file as shown in example.

# XMLHttpRequestObject Example

```
// This function zooms to the parcel associated to a session
// This is a post back to the form restoreParcel.aspx that queries an access table to get the parcel ID
// This function is called by the function openExistingSession in the page setSessionID.aspx
function zoomToMyParcel() {
    var XMLHttpRequestObject;
    if (window.XMLHttpRequest) {
        XMLHttpRequestObject = new XMLHttpRequest();
    } else if (window.ActiveXObject) {
        XMLHttpRequestObject = new ActiveXObject("Microsoft.XMLHTTP");
    }

    var url = "http://mssrknig/website/LandDevResearch/restoreParcel.aspx?time=" + Date();
    XMLHttpRequestObject.open("POST", url, true);
    XMLHttpRequestObject.setRequestHeader("Content-Type", "application/x-www-form-urlencoded");
    XMLHttpRequestObject.onreadystatechange = function() {
        if(XMLHttpRequestObject.readyState==4 && XMLHttpRequestObject.status==200) {
            var result = XMLHttpRequestObject.responseText;
            parcelIDText=result; // this variable is the default value of the text in add text window
            var thisString = "DXF_TEXT=" + result;
            sendQueryString(thisString);
        }
    }
    XMLHttpRequestObject.send();
}
```

# Graphic Interface

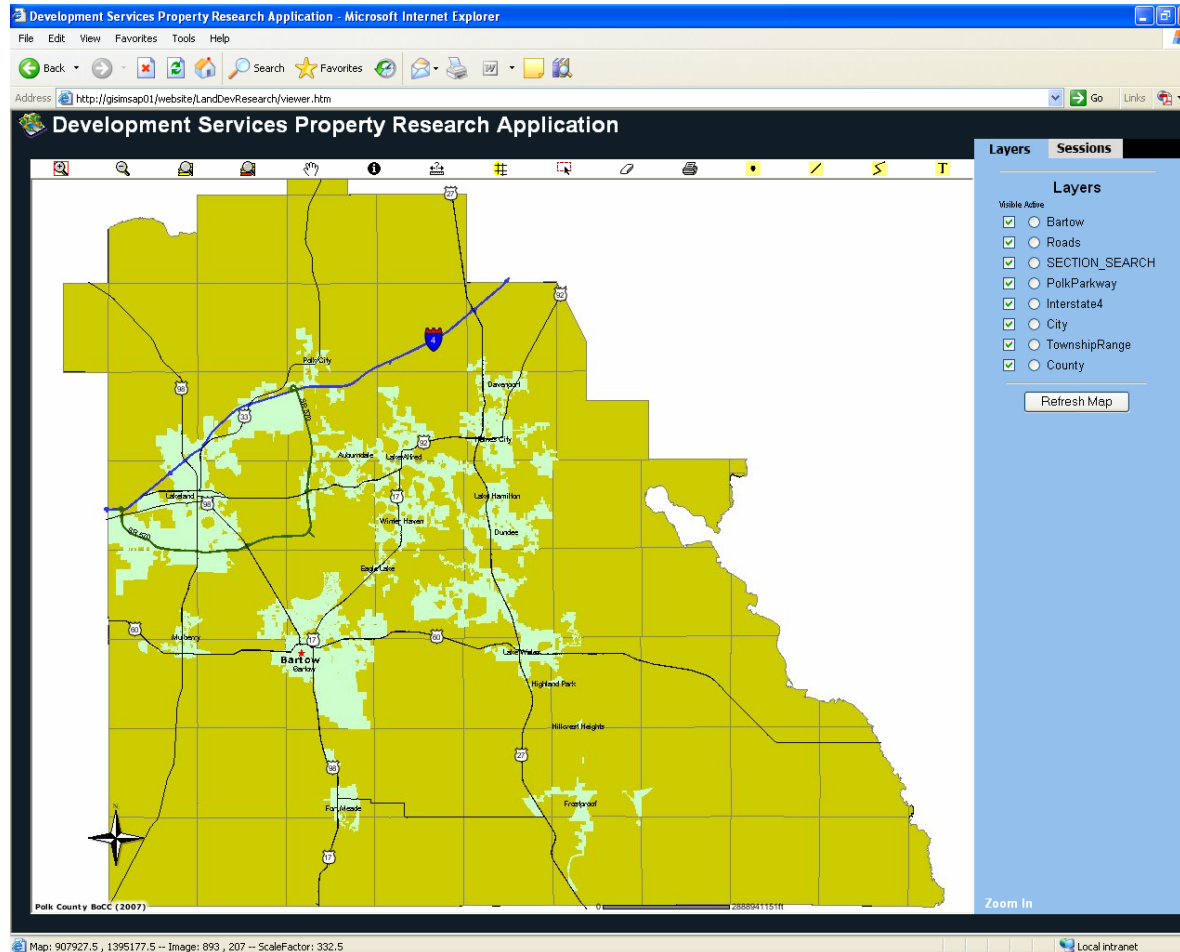

# Map Tools

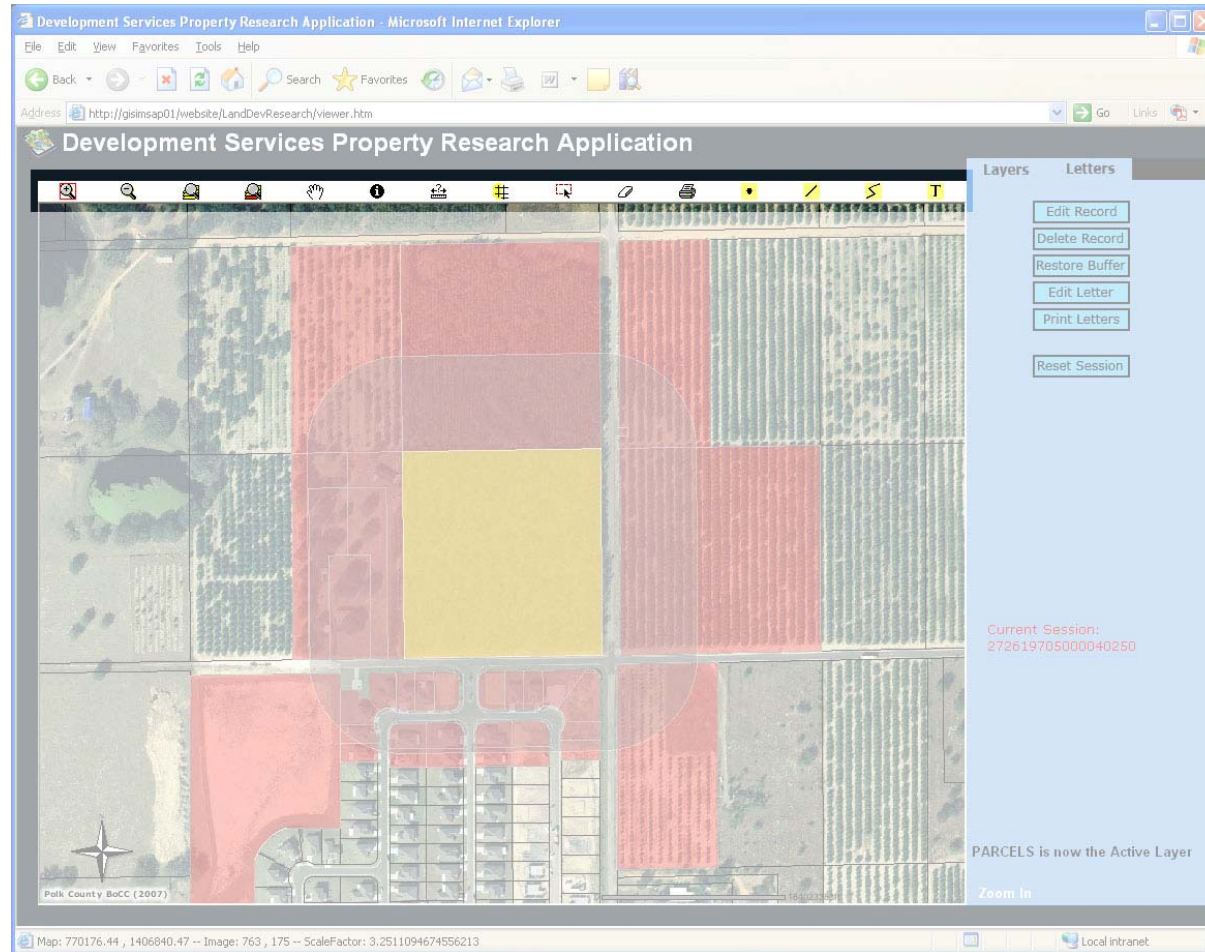

# Data Tools

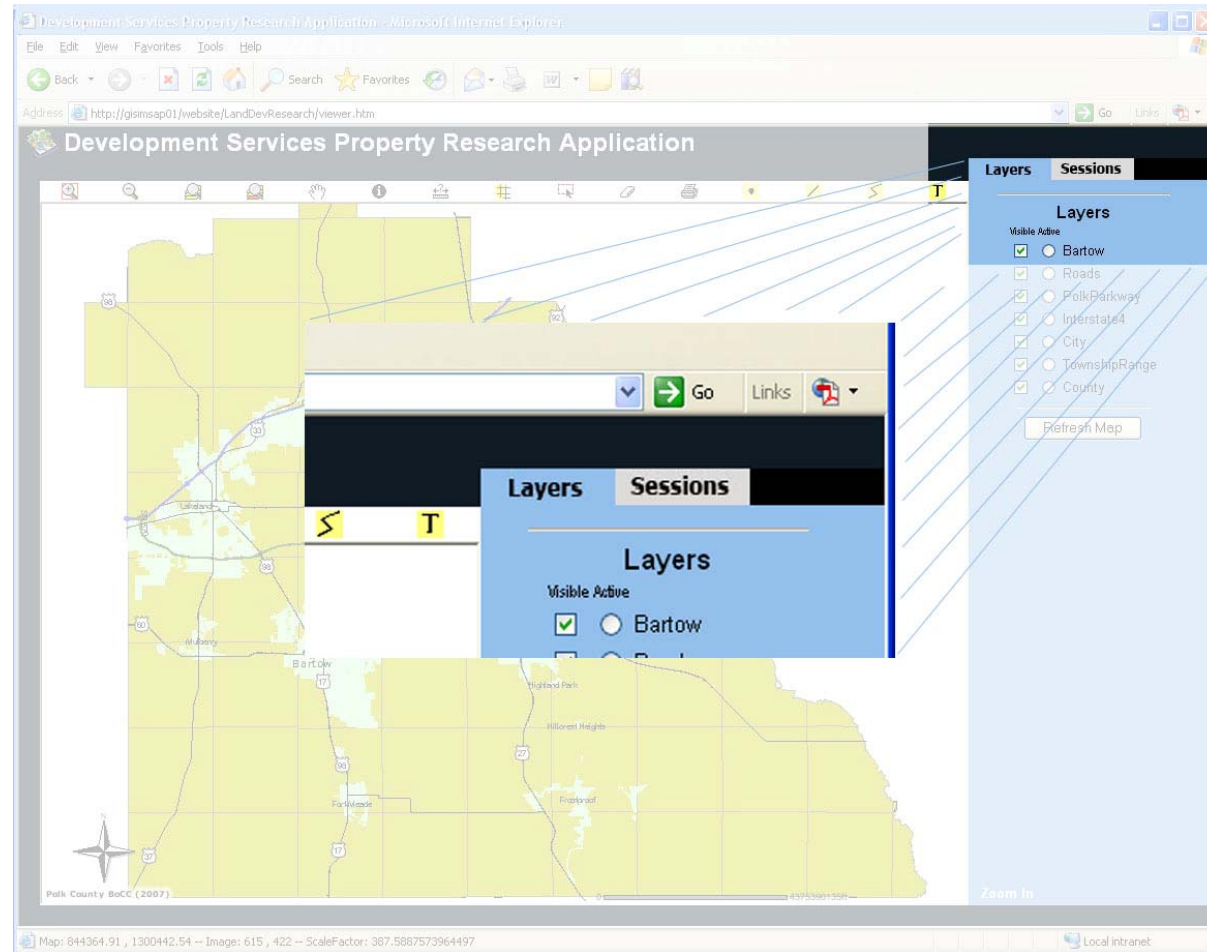



# Sessions

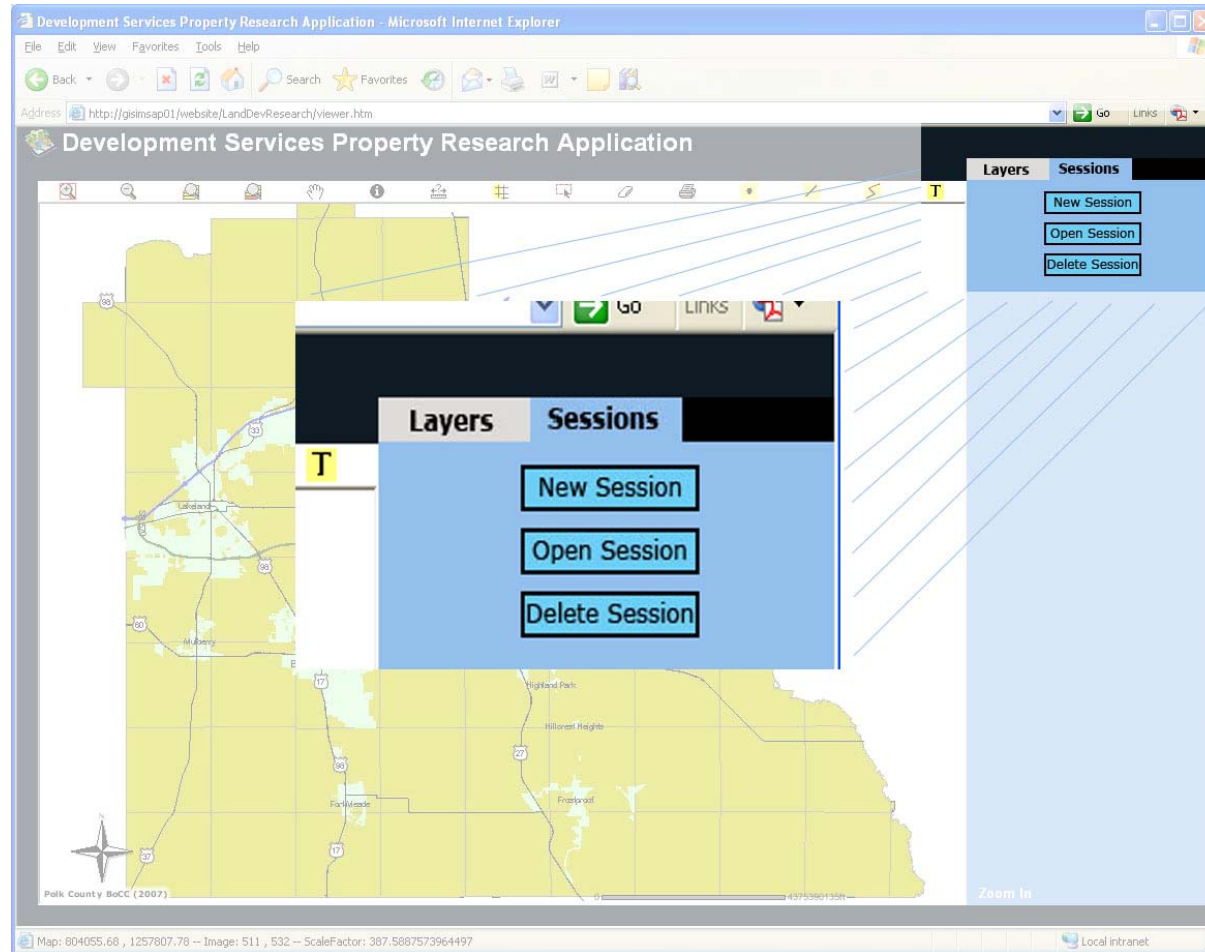

# Open Existing Sessions

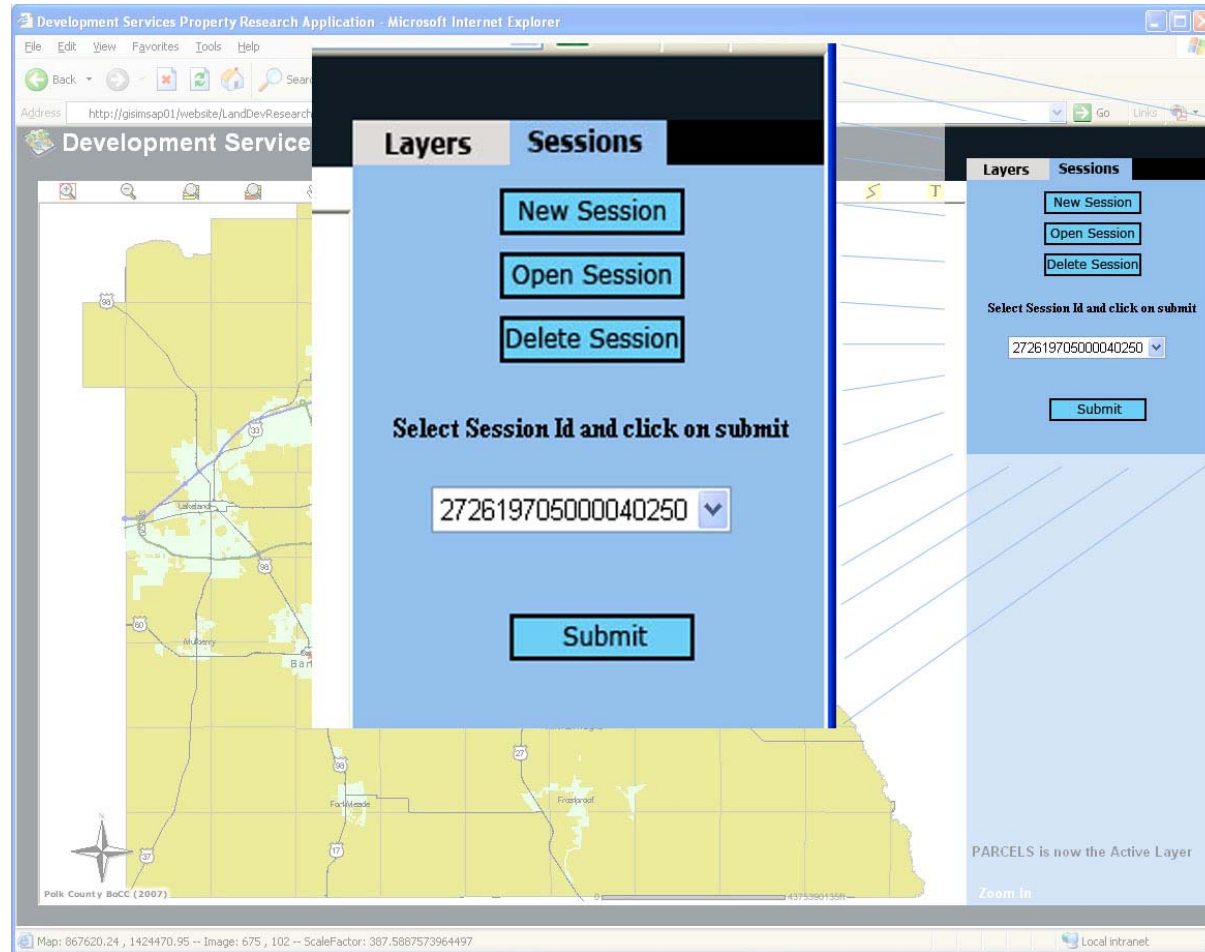



# Delete Session

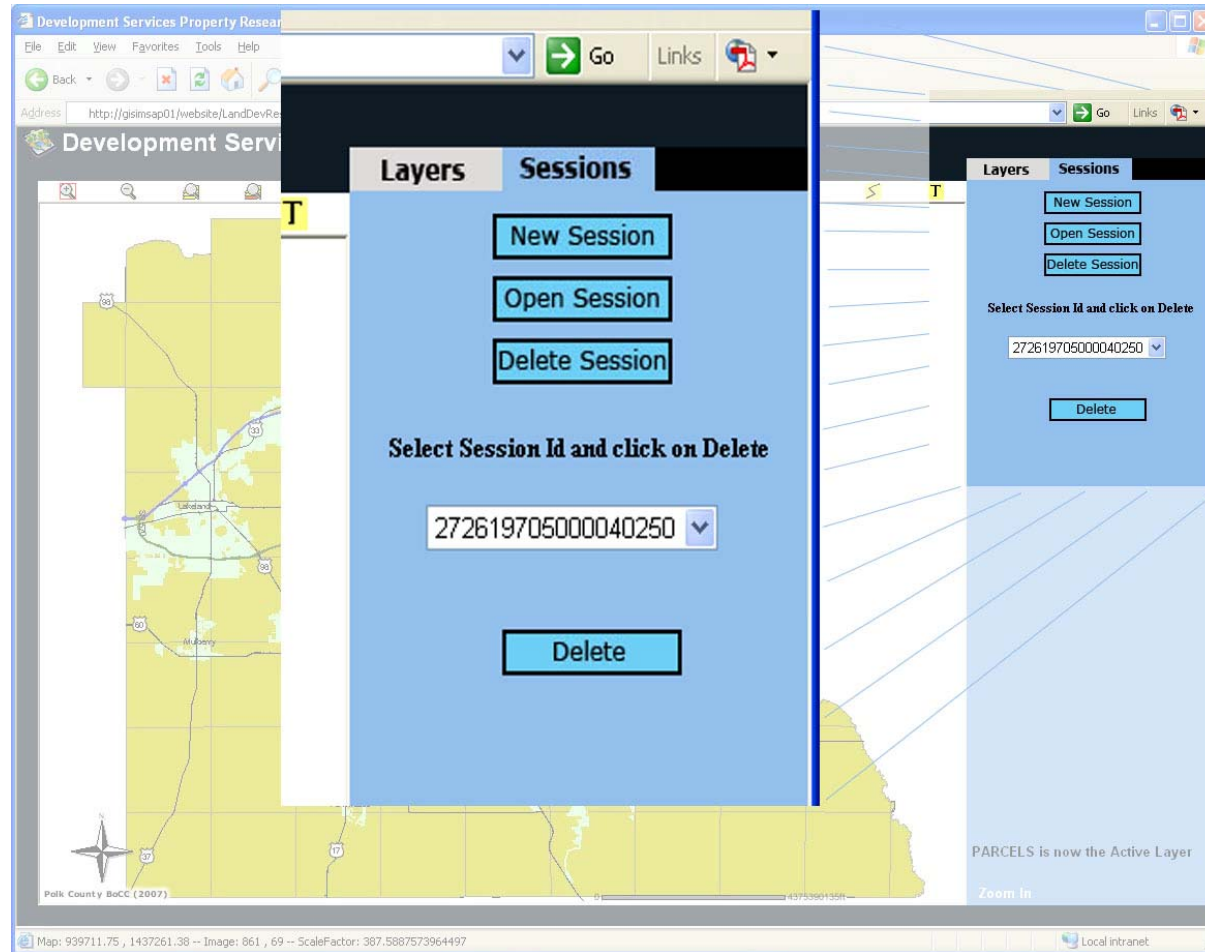

# Create New Session

The screenshot displays a web application titled "Development Services Property Research Application" running in Microsoft Internet Explorer. The application has a "Layers" and "Sessions" tab interface. The "Sessions" tab is active, showing a form to create a new session. The form includes buttons for "New Session", "Open Session", and "Delete Session". Below these buttons, it instructs the user to "Type Session Id and Session Description then click on submit". The form contains two input fields: "Session Id:" and "Session Description:". A "Submit" button is at the bottom of the form. To the left of the form is a map of Polk County, BoCC (2007), showing various locations like Lab City, Upland, Mulberry, Bartow, Fort Meade, and Fort Snodgrass. The map includes a compass rose and a scale bar. The status bar at the bottom shows the map coordinates: "Map: 904828.76 , 1372534.05 -- Image: 771 , 236 -- ScaleFactor: 387.5887573964497".

Development Services Property Research Application - Microsoft Internet Explorer

Address: http://gisimaps01/website/LandDevResearch/viewer

Development Services Property Research Application

Layers Sessions

New Session

Open Session

Delete Session

Type Session Id and Session Description then click on submit

Session Id:

Session Description:

Submit

Polk County BoCC (2007)

Map: 904828.76 , 1372534.05 -- Image: 771 , 236 -- ScaleFactor: 387.5887573964497

Local intranet

# New Session Toolbar

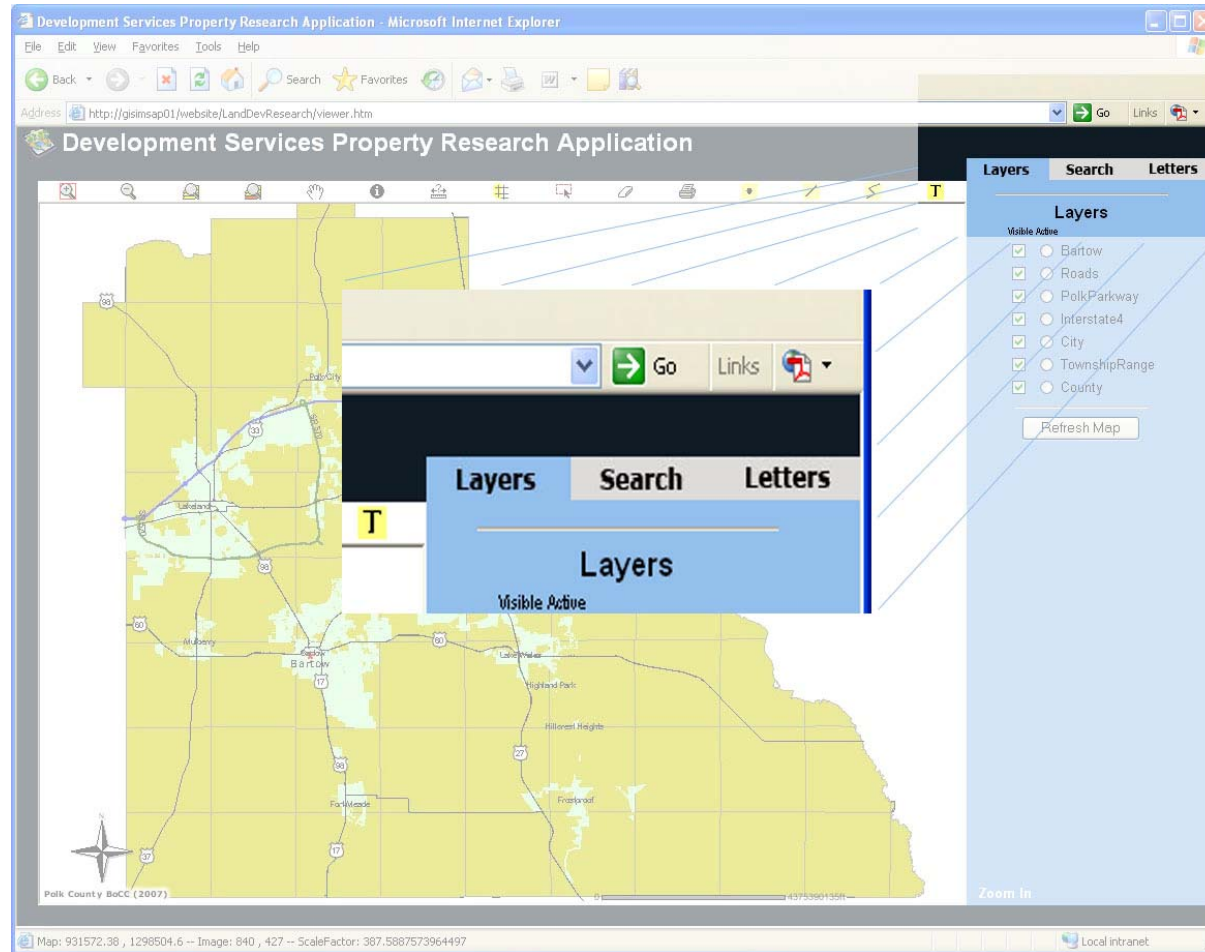

# Search by Parcel ID

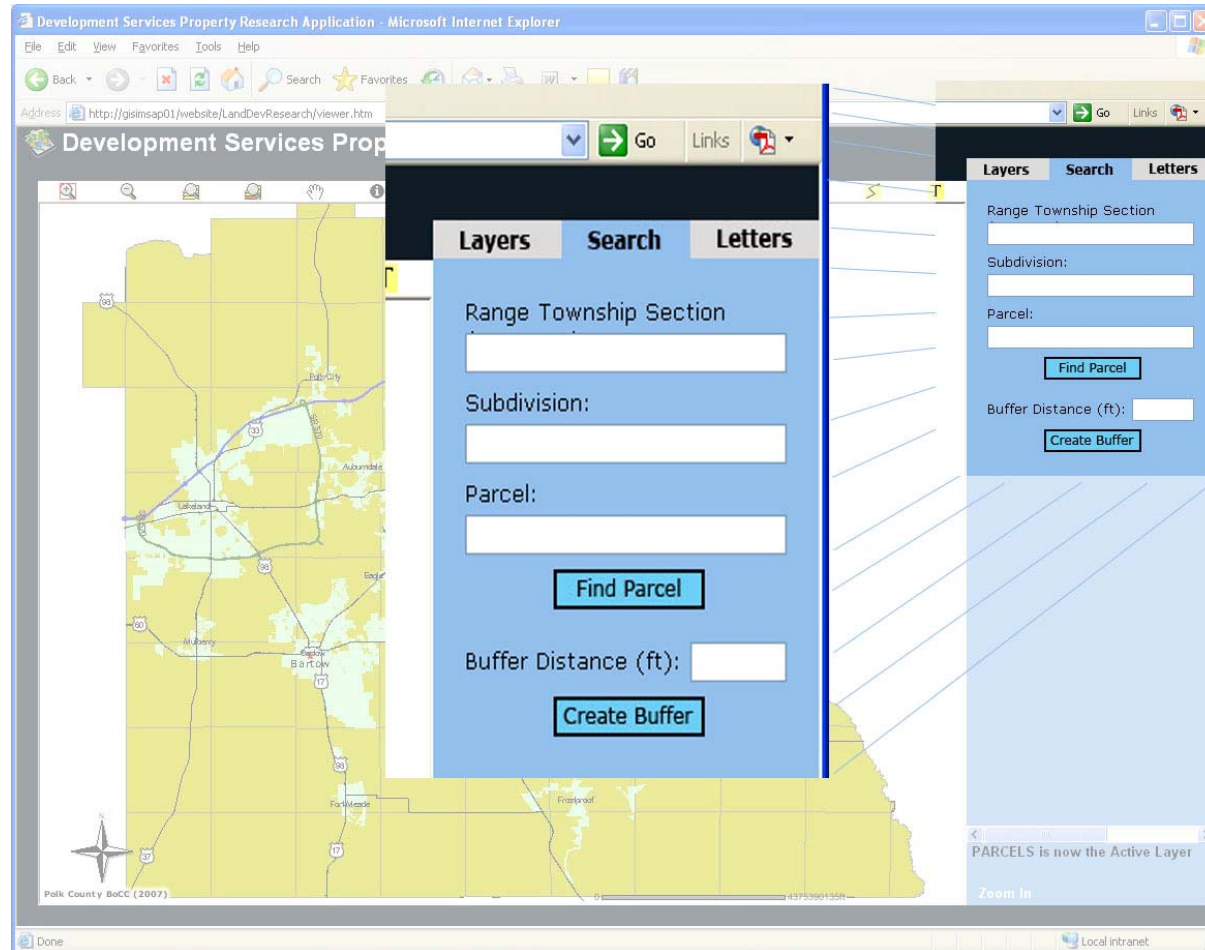

# Search by Parcel ID Result

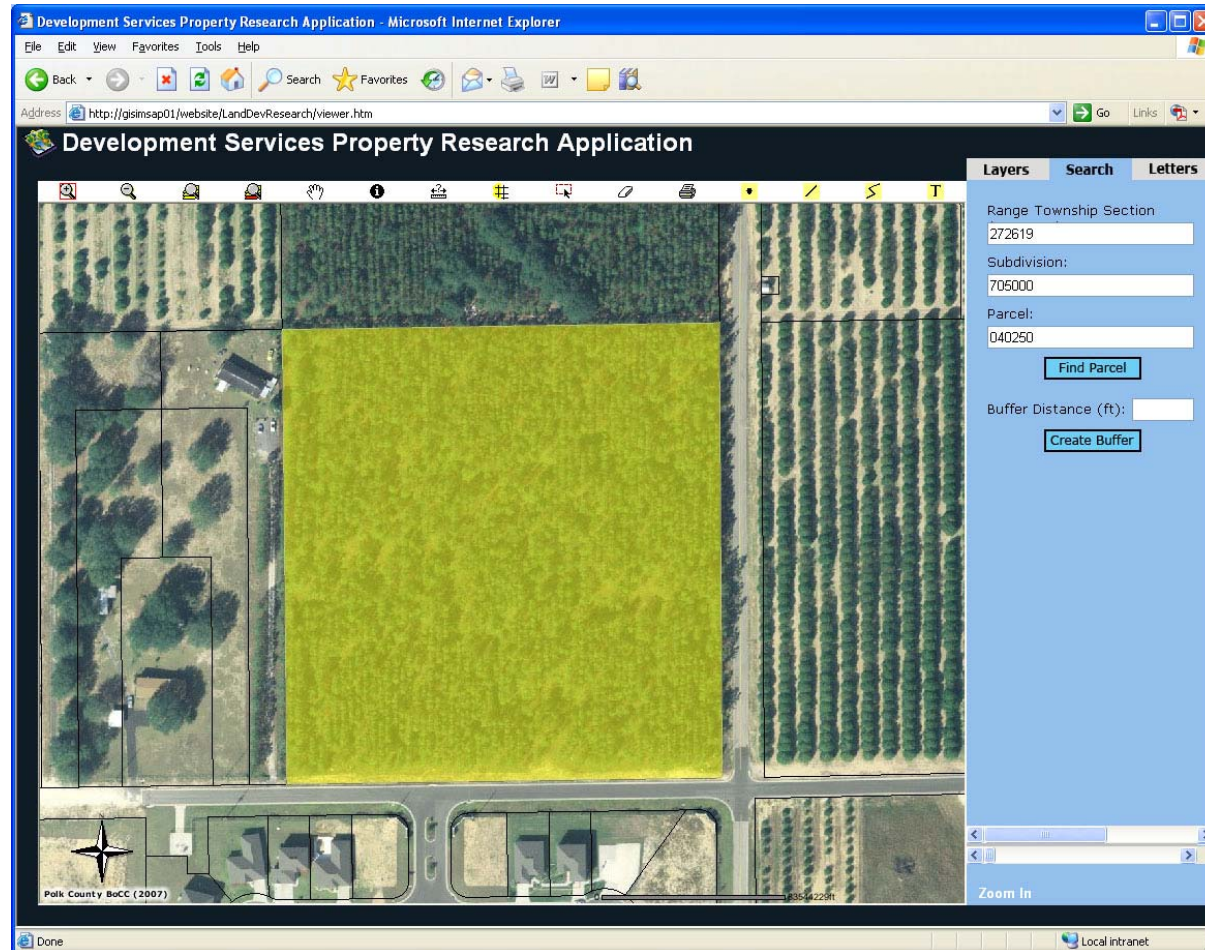



# Add/Restore Buffer

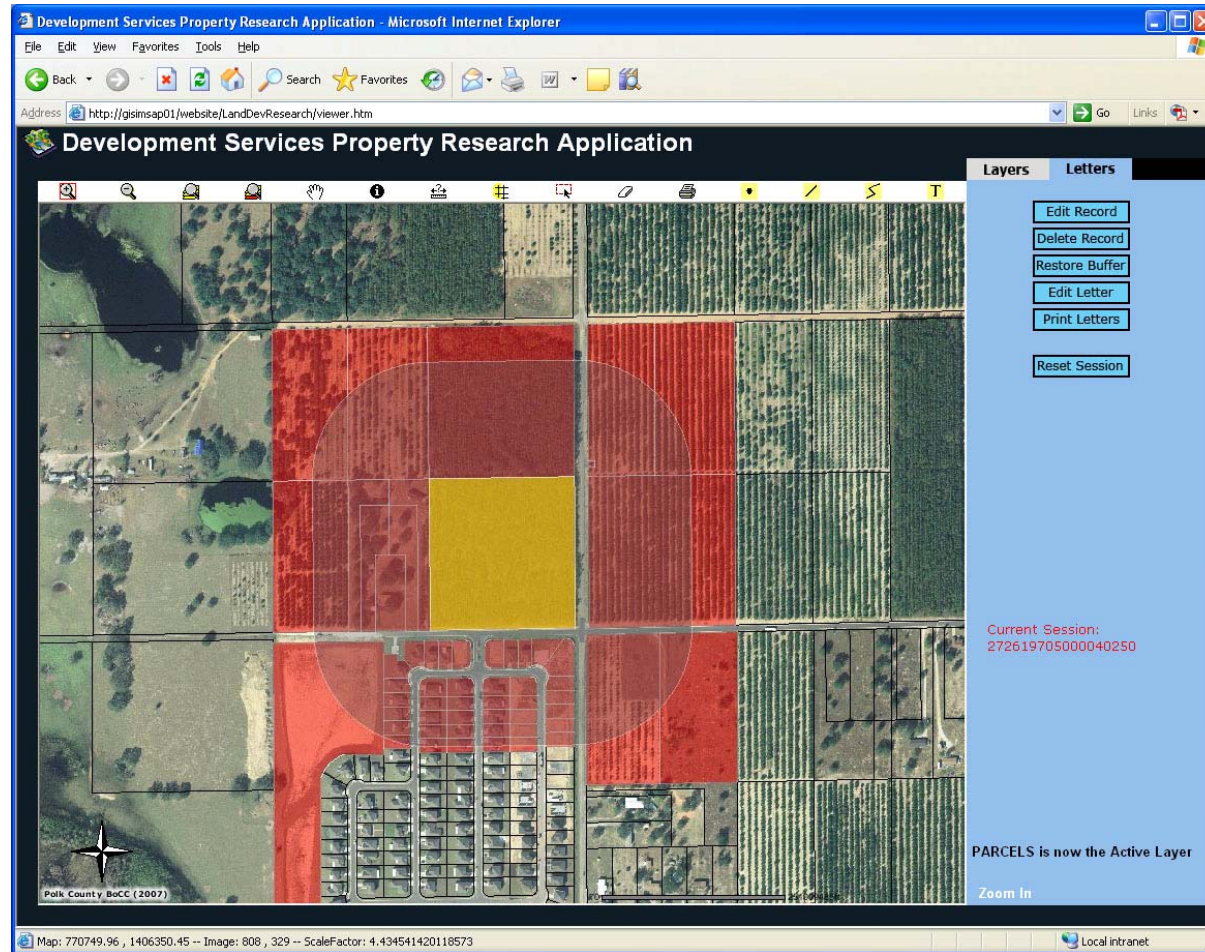

# Letters Tab

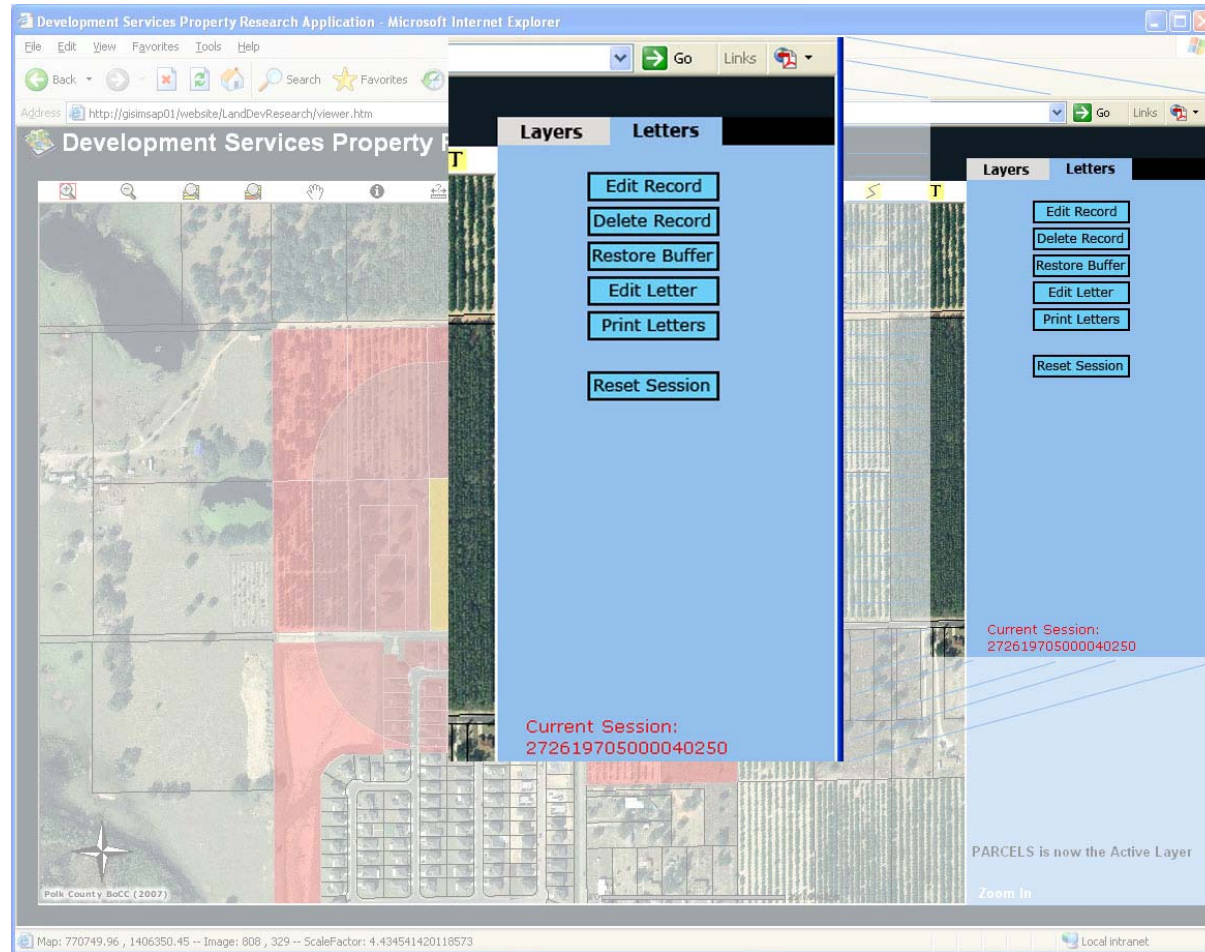

# Edit Record

http://gisimsap01/website/LandDevResearch/editBufferResults.aspx - Microsoft Internet Explorer

	PARCEL ID	RTS	SUBDIVISION	PARCEL NAME 1	NAME 2	MAIL ADDRESS	MAIL 1	MAIL 2	ZIP CODE	PROB
<a href="#">Edit</a>	272619705000020171	272619	705000	Q20171 OLSON ROBERT G	C/O HOLLY HILL FRUIT	PO BOX 708	!	DAVENPORT FL 33836 0708	33836	Citrus w/Irrigation
<a href="#">Edit</a>	272619705000020171	272619	705000	HOLLY HILL FRUIT		PO BOX 708	!	DAVENPORT FL 33836 0708	33836	Unplatted up to 10 acres
<a href="#">Edit</a>	272619705000020171	272619	705000			5754 STATE ROAD 542 W STE 4	!	WINTER HAVEN FL 33880 5104	33880	Citrus w/Irrigation
<a href="#">Edit</a>	<a href="#">Update</a> <a href="#">Cancel</a>	272619705000020172	272619		UIS W GHT	PO BOX 65	!			
<a href="#">Edit</a>	272619705000020311	272619	705000			4501 GRAND CYPRESS DR	7	<b>Vac. Res.</b>		
<a href="#">Edit</a>	272619705000040220	272619	705000			5297 OXFORD CREST DR	!			
<a href="#">Edit</a>	272619705000040230	272619	705000			2912 HOLLY HILL GROVE 2 RD	6	<b>Citrus Only</b>		
<a href="#">Edit</a>	272619705000040250	272619	705000			2926 HOLLY HILL GROVE 2 RD				
<a href="#">Edit</a>	272619705000040272	272619	705000	040272 YANCEY MICHAEL B	!	2928 HOLLY HILL GROVE 2 RD	!			
<a href="#">Edit</a>	272619705000040273	272619	705000	040273 YANCEY MICHAEL B	!	2936 HOLLY HILL GROVE 2 RD	!			
<a href="#">Edit</a>	272619705000040274	272619	705000	040274 YANCEY MICHAEL B	!	13905 W COLONIAL DR	!	WINTER GARDEN FL 34787 4203	34787	<b>Vac. Res.</b>
<a href="#">Edit</a>	272619705000040275	272619	705000	040275 FRASCH BILLY	!	PO BOX 708	!	DAVENPORT FL 33836 0708	33836	<b>Citrus Only</b>
<a href="#">Edit</a>	272630708000010010	272630	708000	010010 HOLLY HILL FRUIT PRODUCTS CO INC	!					

1 2 3



# Delete Record

http://gisimsap01/website/LandDevResearch/deleteSessionsTableRecord.aspx - Microsoft Internet Explorer

Delete Record	PARCEL ID	RTS	SUBDIVISION	PARCEL	NAME 1	NAME
<a href="#">Select</a>	272619705000020171	272619	705000	020171	OLSON ROBERT G	C/O I
<a href="#">Select</a>	272619705000020172	272619	705000	020172	HOLLY HILL FRUIT PRODUCTS CO INC TR	!
<a href="#">Select</a>	272619705000020180	272619	705000	020180	CIRCUS INN INC	!
<a href="#">Select</a>	272619705000020311	272619	705000	020311	TOTAL CONSTRUCTION MGMT INC	!
<a href="#">Select</a>	272619705000040210	272619	705000	040210	KERR ROBERT S	!
<a href="#">Delete</a> <a href="#">Cancel</a>	<input type="text" value="272619705000040220"/>	<input type="text" value="272619"/>	<input type="text" value="705000"/>	<input type="text" value="040220"/>	CITRUS ENTERPRISES II	C/O
<a href="#">Select</a>	272619705000040230	272619	705000	040230	MITCHELL KALOGRIDIS LTD	!
<a href="#">Select</a>	272619705000040250	272619	705000	040250	BACCIOCCO MARY NOLAN	!
<a href="#">Select</a>	272619705000040271	272619	705000	040271	RODRIGUEZ WILSON	!
<a href="#">Select</a>	272619705000040272	272619	705000	040272	YANCEY MICHAEL B	!
<a href="#">Select</a>	272619705000040273	272619	705000	040273	YANCEY MICHAEL B	!
<a href="#">Select</a>	272619705000040274	272619	705000	040274	YANCEY MICHAEL B	!

# Edit Letter

http://gisimsap01/website/LandDevResearch/editLetter.aspx - Microsoft Internet Explorer

Edit letter body and click on "Update Letter" button

This County initiated request is one component of the County's Economic Development Action Plan for the northeast area of the County, which provides recommendations and strategies for stimulating the economic development and job creation within the North Ridge Community Redevelopment Area and allows for the expansion of the North Ridge Selected Area (see [http://www.polk-county.net/InternetV4/NR\\_Action\\_Plan.pdf](http://www.polk-county.net/InternetV4/NR_Action_Plan.pdf) for additional information). The land uses for approximately 10,000 acres of land are proposed to be amended. The proposed land uses are intended to provide more areas for the development of non residential uses and maximize the residential areas by allowing higher density developments in a smaller area. some of the most relevant changes are:

- In the area surrounding the proposed Ernie Caldwell Boulevard (east-west road in the center of the map) the proposed changes are mainly from Residential Low (RL-1X, RL-2X, RL-3X, RL-4X) and Agricultural Residential Rural (ARRX) to Employment Center (ECX) and Business Park Center (BPC1X, BPC2X) with a some area proposed as Residential Medium (RMX) and High (RHX), increasing the acreage for non-residential uses in the area;
- In the northwest corner of the intersection of US 27 and I-4, the proposed change is from Tourist Commercial Center (TCCX) to Regional Activity Center (RCAX) to make it more compatible with existing uses in the area;
- Along US 27, north of Ridgewood Lakes Blvd, south of Deer Creek, the proposed change is from TCCX and Residential Low to (RL-1X, RL-2X, RL-3X, RL-4X) (RL-1X, RL-2X, RL-3X, RL-4X) to Employment Center (ECX) to encourage the development of professional offices and research centers. Retail establishments, hotels and restaurants will be allowed in 15 to 25 percent of the area.
- Along US 17/92 on and around the planned intersection with Ernie Caldwell Blvd., proposed uses are from ARRX to RL (RL-1X, RL-2X, RL-3X, RL-4X), EC, IND, and BPC (BPC1 & BPC(BPC1X, BPC2X); and
- On the east side of US 17/92 where an expansion to the North Ridge SAP is being proposed, the proposed uses include Employment Center (ECX) and Industrial (INDX) to recognize the uses related to the mining and industrial operations, and Leisure Recreation (LURX) and Tourist Commercial Center (TCCX) to attract and encourage development of tourists uses associated with the natural resources of the area.

[Update Letter](#)

Record has been successfully updated

# HTML Print Preview

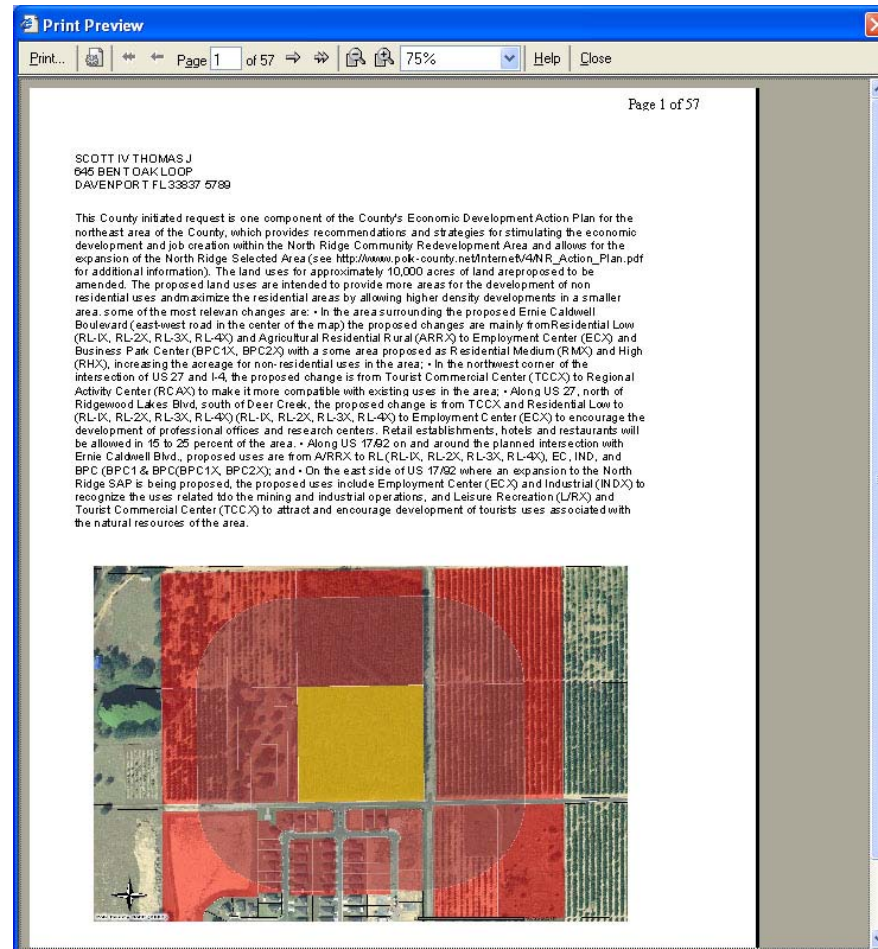

# Word Print Preview

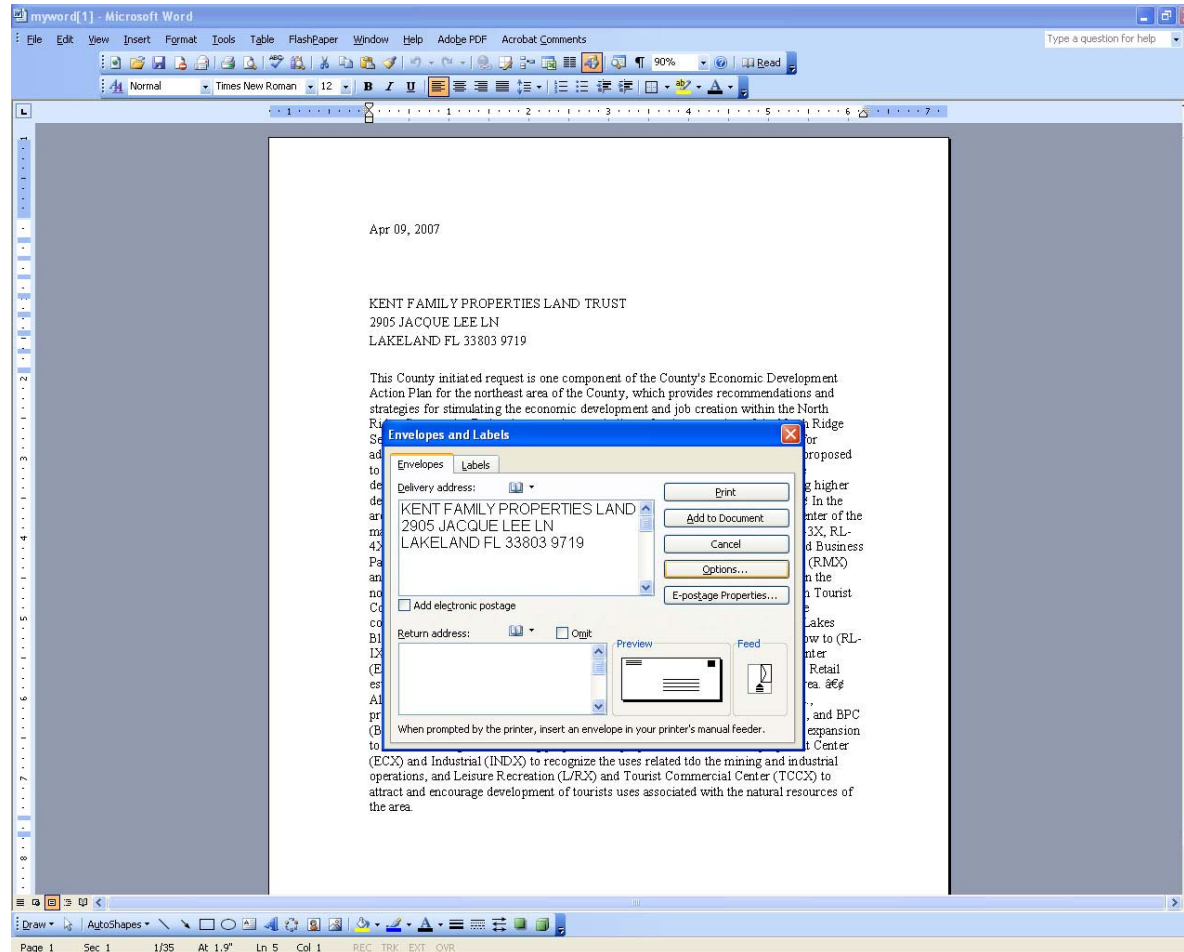

# Envelopes

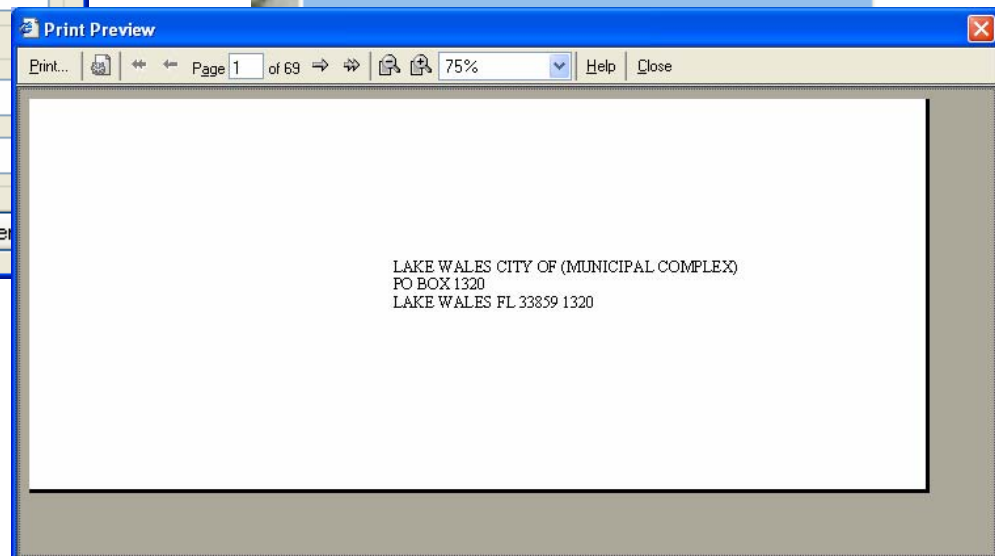
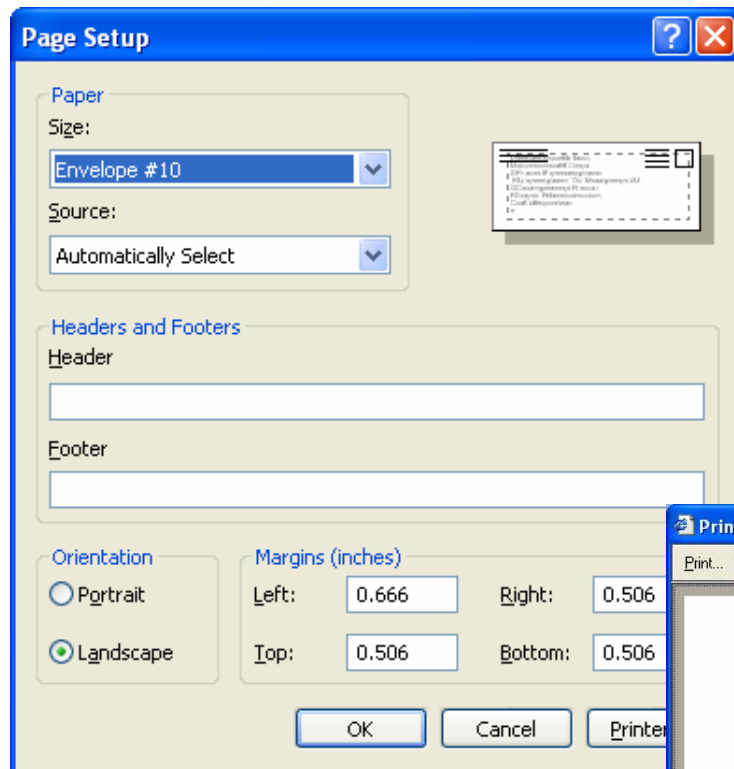

# Future Work

- Save PDF files.
- Add search by Section Township and Range.
- Search by Polygon.
- Extend functionality for other departments that need to contact public due to a georeferenced event.

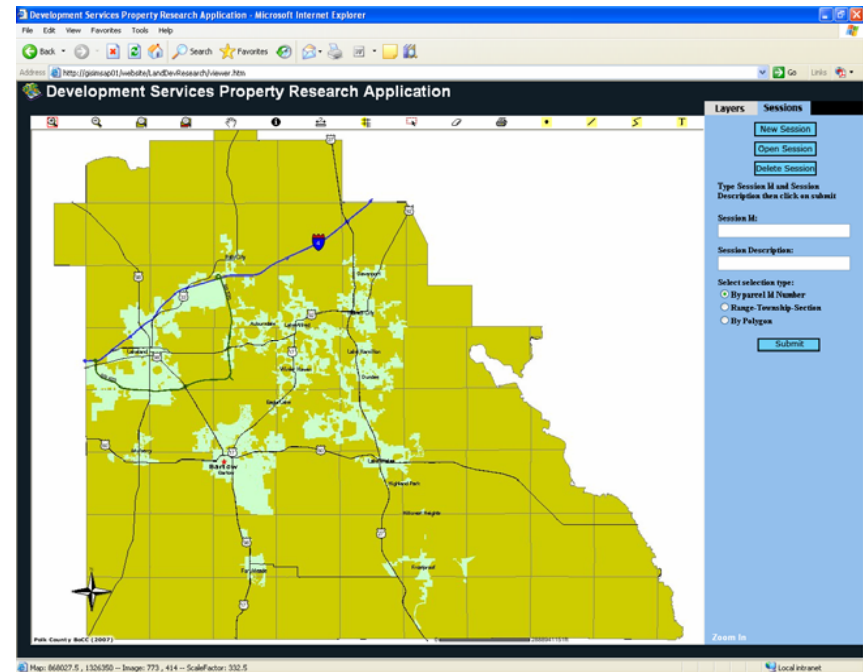

QUESTIONS

