

# Crash Data Collection & Analysis Using GIS



Michael Blinn  
Tony Harrison

SERUG Conference 2007  
Jacksonville, Florida

# **Seminole County's Experience**

## **Crash Data Collection**

**Linking Crash Maps and Traffic Studies  
Documents to GIS**

# Overview

---

**Improve safety for motorists, cyclists, pedestrians and citizens by:**

- **Helping provide the tools to make our traffic engineers and technicians become more efficient when conducting analysis.**
- **Predicting and preventing future crashes.**
- **Improving overall efficiency and safety of the roadway network in Seminole County.**

# Seminole County, Florida

---



- **Seminole County is located in Central Florida, north of Orlando.**
- **Population in 2006 was estimated at 403,335 with population expected to increase 9% by 2011.**
- **There are seven cities located within Seminole County boundaries.**
- **There are 350 traffic signals and 2,302 miles of roadway.**
- **There are 370 traffic count locations that we receive data from annually.**
- **Seminole County has 73 schools.**



# Seminole County Crash Statistics 2006



- 19,362 drivers and pedestrians involved in crashes
- Seminole County law enforcement responded to 10,033 crashes, not including private property crashes.
- Estimated cost in vehicle damages was \$34,956,868.
- Total injuries estimated at 2,200
- Total fatalities 37



# Pulling It Together

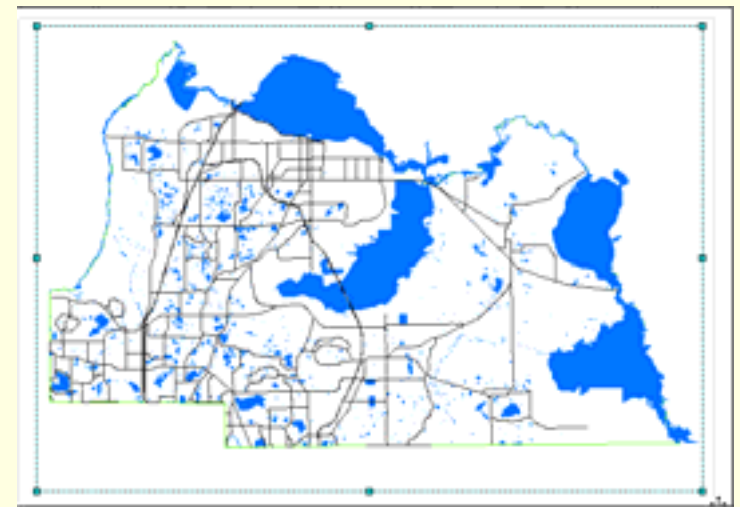
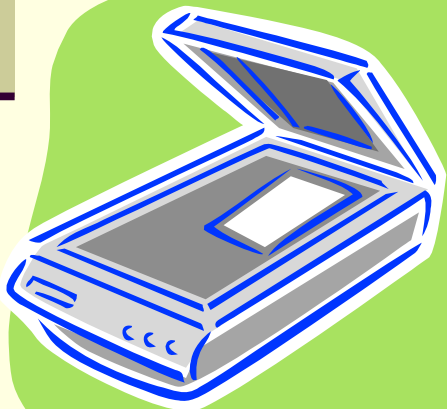



# Seminole County Crash Database

---

- **Microsoft Access**
- **Approximately 10,600 long and short-form crash reports from 7 city law enforcement agencies, Florida Highway Patrol, and the Sheriff's Office.**
- **5 sections:**
  - **Crash**
  - **Section**
  - **Passengers**
  - **Citations**
  - **Property Damage**



# Crash Reporting Problems

---

- Missing crash reports
- Incorrect or missing data from the police officers in the field
- Data entry, filing errors by office staff
- Node number inconsistency





# Tables Needed for Crash Map

Attributes of crashes

FID	Shape *	CRASHNUM	Unknown
0	Point	05397222	
1	Point	05660230	
2	Point	08532593	
3	Point	08537853	
4	Point	75078441	
5	Point	75075656	
6	Point	07104596	
7	Point	07104698	
8	Point	07097319	
9	Point	07104597	
10	Point	73991502	
11	Point	094009791	
12	Point	75233911	
13	Point	03301076	
14	Point	03317407	
15	Point	03301083	

Attributes of TBL\_SECTION

CRASH_NUM	VEH_YEAR	VEH_MAKE	VEH_TYPE	D_P_DOB	INJURY
76533029	<Null>	<Null>	<Null>	2/2/1951	5
76906106	2006	SUZI	01	11/9/1983	5
76910701	2003	MAZD	01	8/10/1985	5
05565793	1998	SUZU	11	12/3/1954	5
76906107	<Null>	<Null>	<Null>	6/10/1963	5
76906109	1996	CHEV	01	7/7/1929	5
76908701	2006	BMW	01	12/6/1983	5
76910533	2006	AL	11	5/23/1957	5
71417764	1998	FORD	01	11/17/1920	5
75280875	2005	BMW	01	8/29/1964	5
73652552	1989	HARL	11	11/1/1958	5
76531118	<Null>	<Null>	<Null>	8/8/1971	5
76530694	1991	MERC	01	3/5/1957	5
76533043	<Null>	<Null>	<Null>	3/4/1969	5
76533062	2007	SUSK	11	9/8/1988	5
76906110	2007	SUZU	01	10/20/1970	5

Attributes of so\_nodes

FID	Shape *	NODE_NUM	ST1	ST2
7558	Point	2012	E SR 46	RICHMOND AVE
4912	Point	2013	RIDGE DR	W 25TH ST
4724	Point	2014	W LAKE MARY BLVD	W RIDGE DR
273	Point	2015	NURSERY RD	RIDGE ST
281	Point	2016	RIDGE ST	OAK LN
3677	Point	2017	TERRACE DR	RIDGEWOOD AVE
10257	Point	2018	S SWEETWATER COVE BL	RIDGEWOOD DR
10250	Point	2019	S SWEETWATER COVE BL	RIDGEWOOD DR
8646	Point	2020	RAYMOND AVE	E RIDGEWOOD ST
7646	Point	2021	JITWAY	RIGHTWAY AVE
7509	Point	2022	E SR 46	RIGHTWAY AVE
5237	Point	2023	RINEHART RD	ANDERSON LN
5253	Point	2024	W CLUB BLVD	RINEHART RD
5277	Point	2026	GREENWOOD BLVD	W LAKE MARY BLVD
5240	Point	2027	RINEHART RD	PINE CIRCLE CIR
5267	Point	2030	RINEHART RD	N SHIN DR

Attributes of TBL\_CRASH

CRASH_NUM	CRASH DATE	CRASH HOUR	CRASH MIN	AM OR PM
01040744	9/20/2006	12	48	A
01432448	5/12/2008	04	34	P
01432519	5/1/2006	05	35	P
01432526	7/25/2006	06	01	P
01432647	1/21/2006	12	40	P
01432674	7/17/2008	12	20	P
01432676	1/3/2006	06	33	A
01468009	6/1/2006	04	00	P
01468011	7/21/2006	09	00	A
01468089	5/16/2006	06	05	P
01468092	7/13/2006	05	03	P
01468097	11/26/2006	07	25	P
01468101	2/27/2006	11	20	P
01468102	3/24/2006	03	05	A
01468103	3/27/2006	09	30	P
01468104	4/10/2006	05	08	P
01468105	8/1/2006	07	35	P
01468107	7/23/2006	09	10	P
01468109	11/29/2006	06	40	P

# Seminole County Crash Map

**2002**



0 1 2 4 6 8 Miles

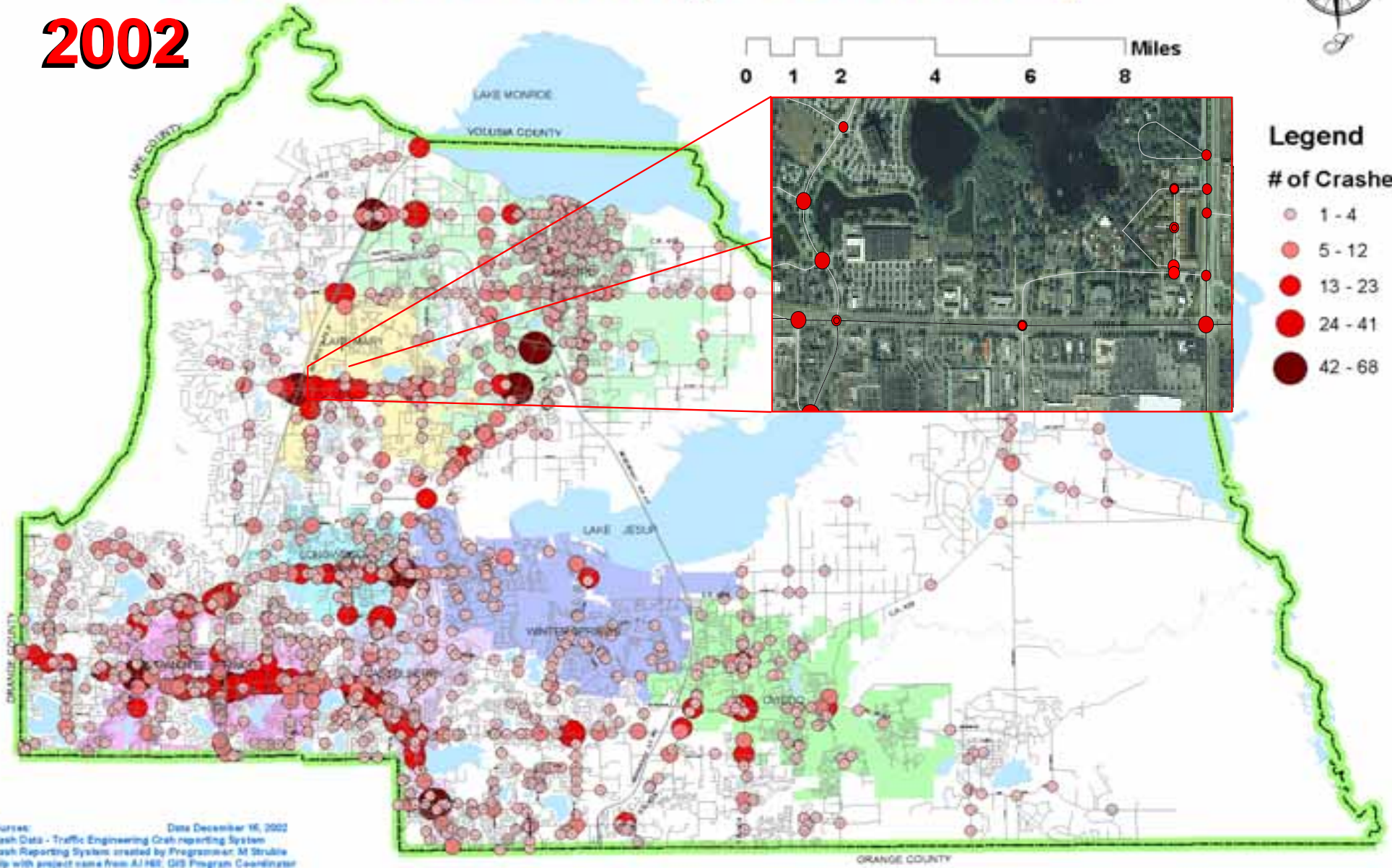

Source: Date December 16, 2002  
 Crash Data - Traffic Engineering Crash Reporting System  
 Crash Reporting System created by Program Manager M Strubbe  
 Help with project came from AJ HES, GIS Program Coordinator  
 All other data Layers from GIS data CD and GIS data library  
 Prepared By: Seminole County Traffic Engineering (Studies)  
 Drawing by: T. Harrison File name: Crash Map.mxd

**Dots represent All types of crashes near represented locations all over the county.**



# Lake Mary Boulevard Offset Map 2004

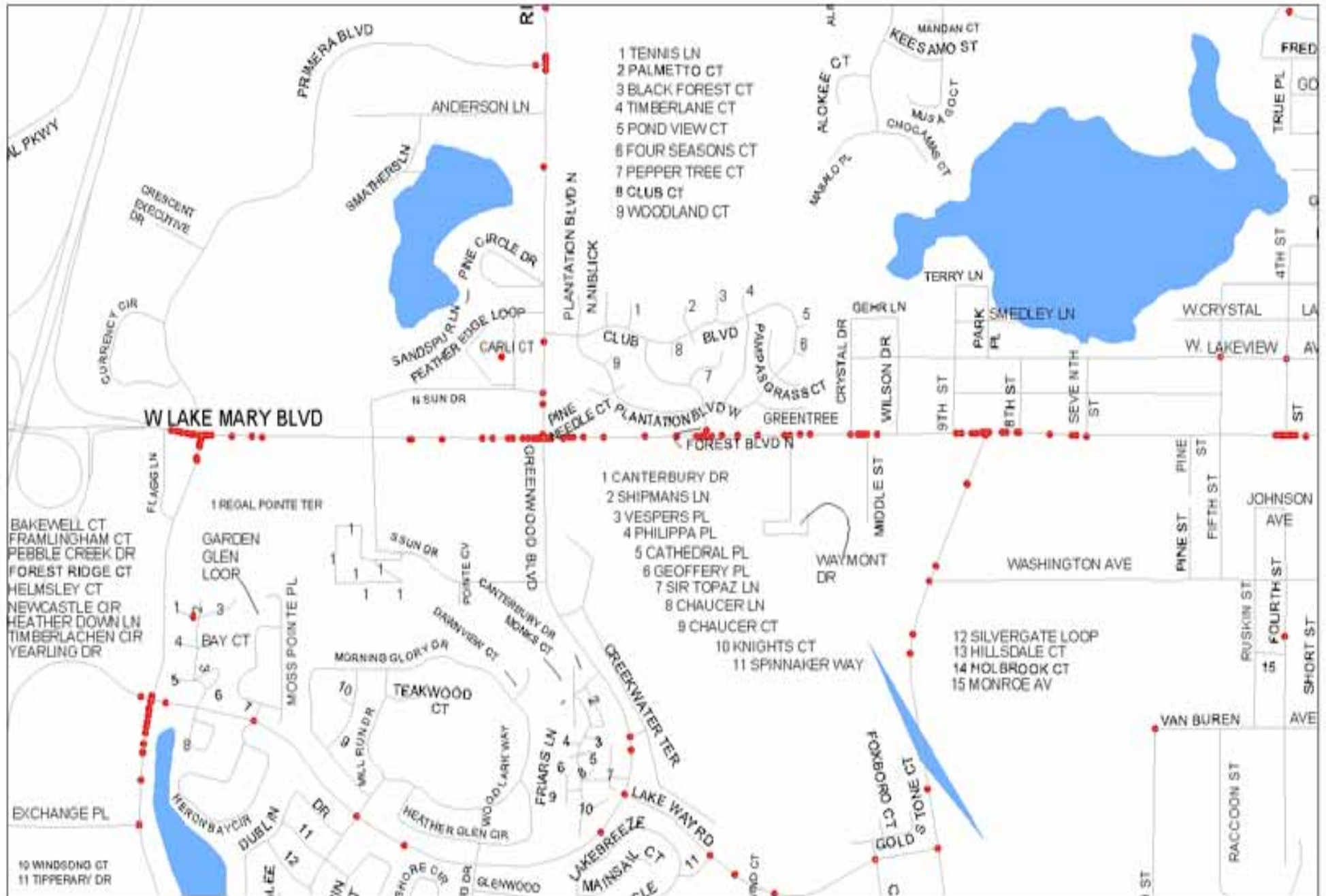

# Seminole County Traffic Engineering Crash Map 2007



1 0.5 0 1 2 3  
Miles

## Legend

- crashes
- Semco\_new selection
- Semco\_new

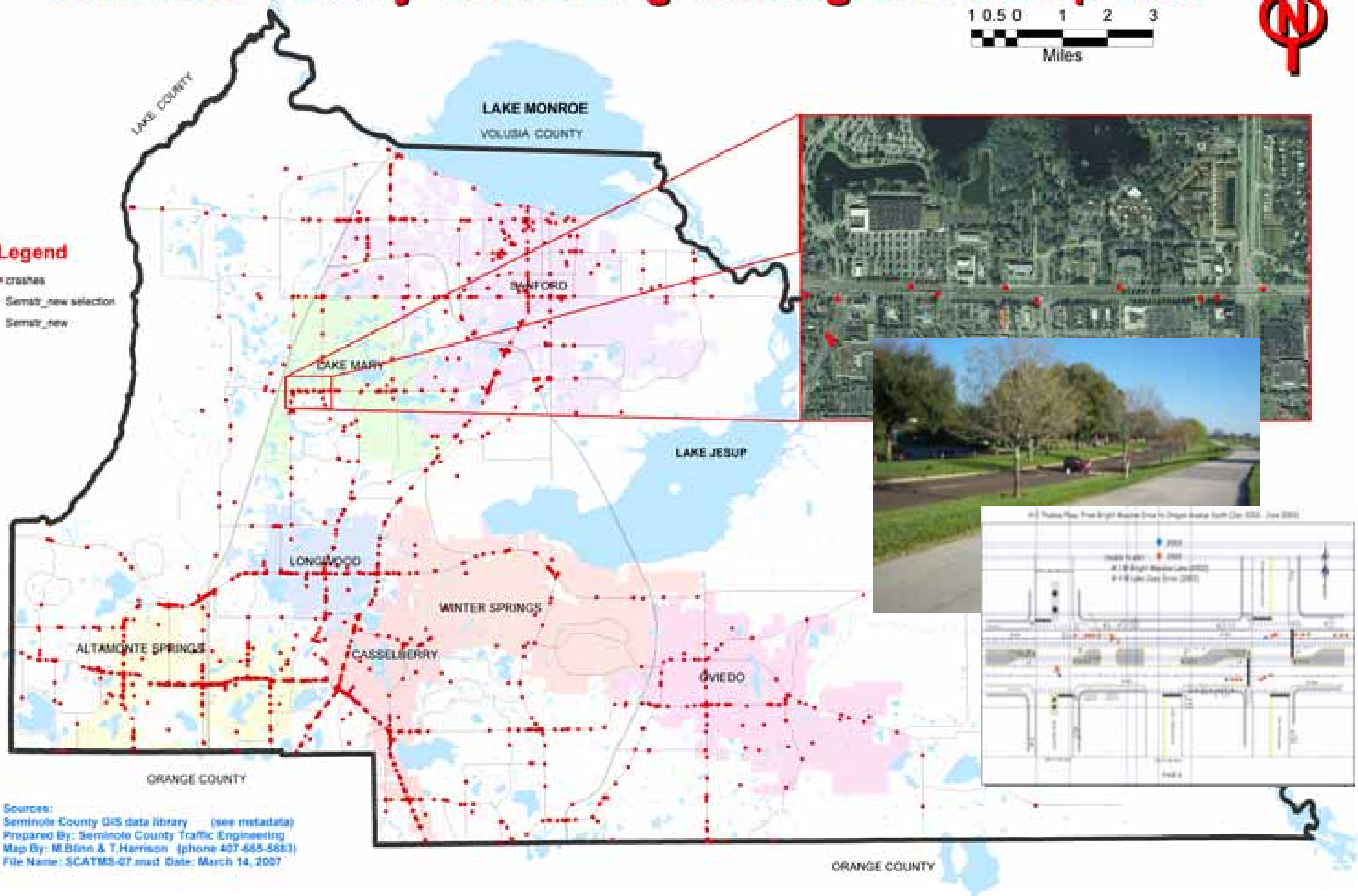

Sources:  
Seminole County GIS data library (see metadata)  
Prepared By: Seminole County Traffic Engineering  
Map By: M. Blinn & T. Harrison (phone 407-665-5683)  
File Name: SCATMS-07.mxd Date: March 14, 2007



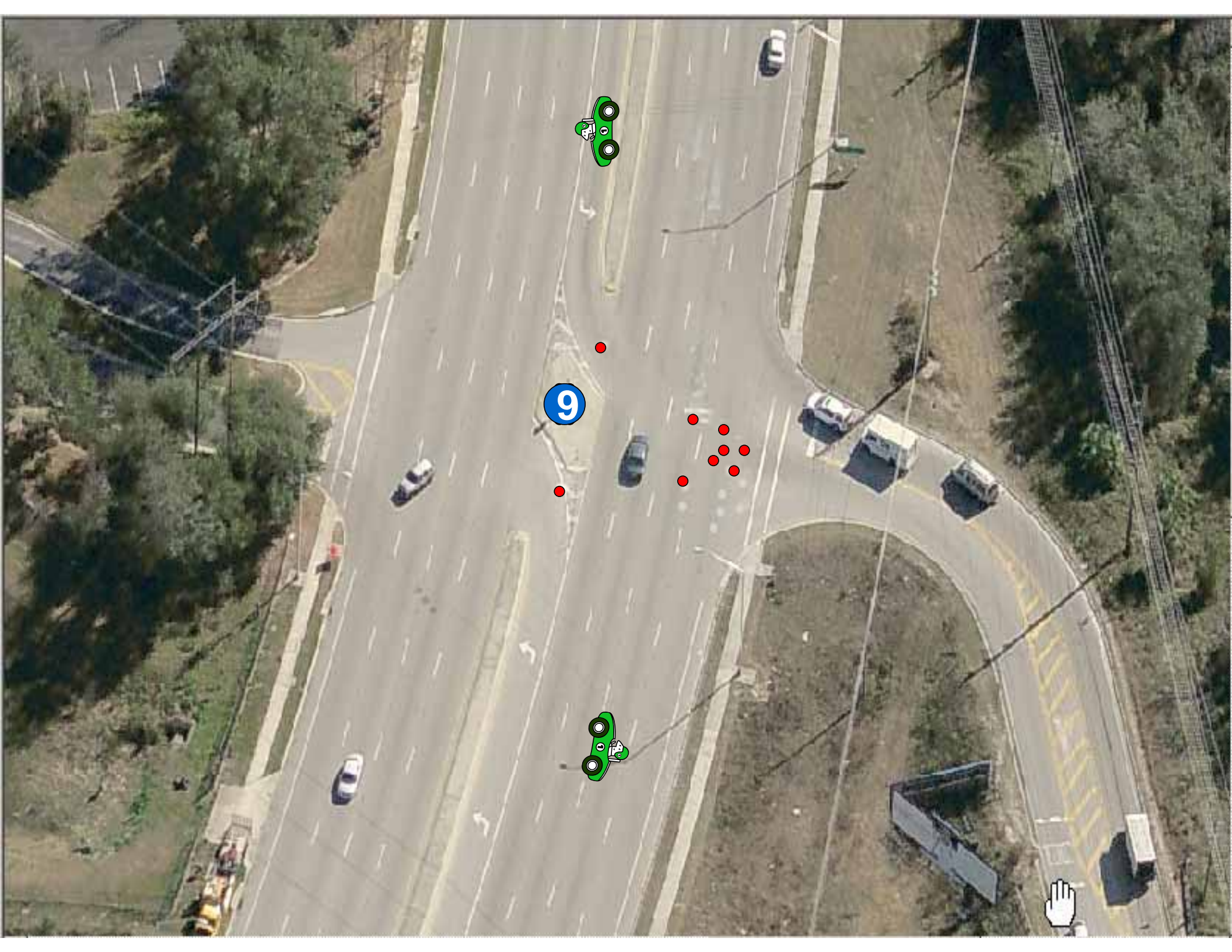

# Seminole County Traffic Engineering Signal Network

1 0.5 0 1 2 3  
Miles



## Legend

### SIGNAL CODE

- Signal
- Warning Flasher
- Camera
- Message board
- School Flasher

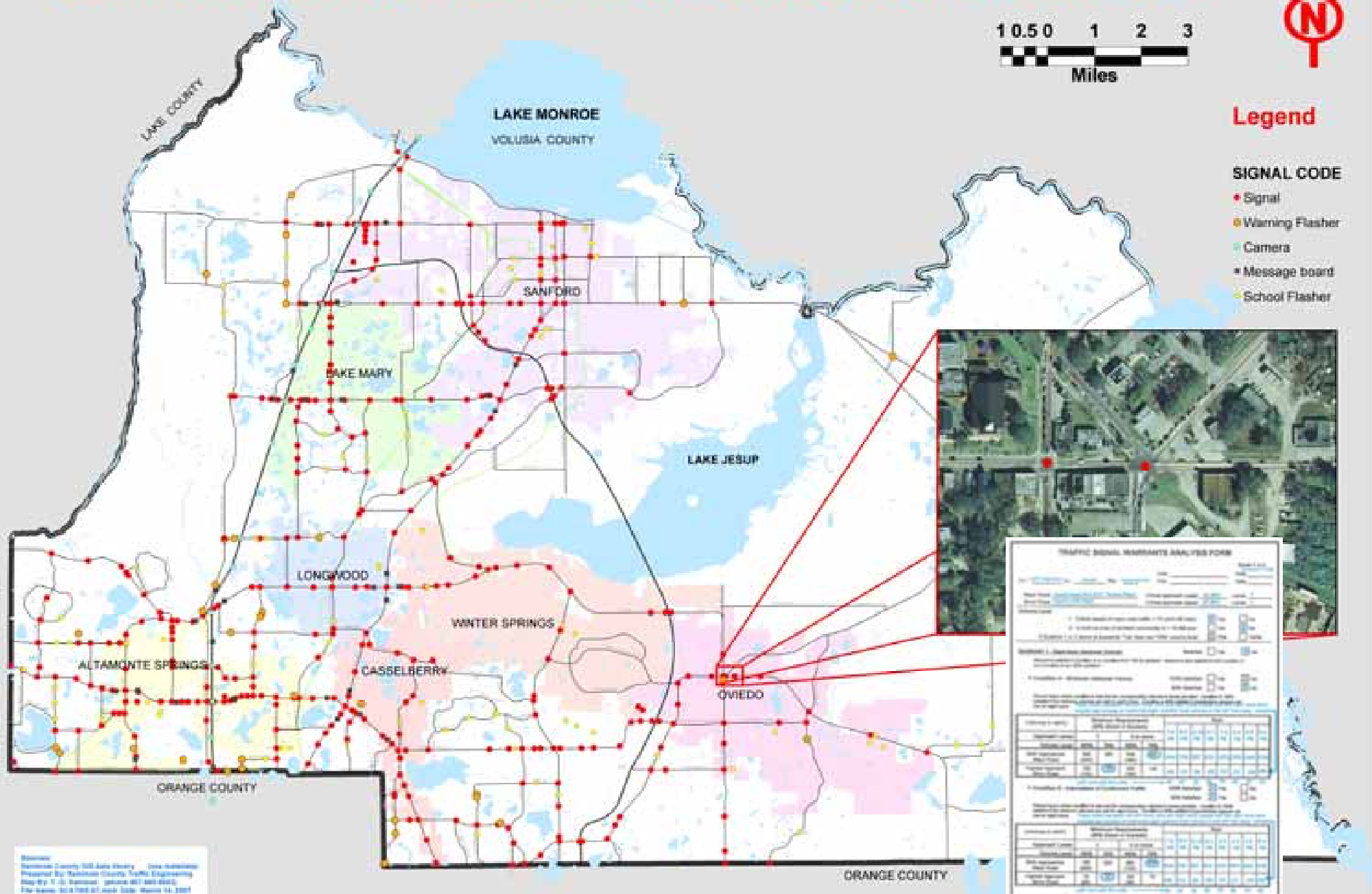

Seminole County Traffic Engineering  
Prepared By: Seminole County Traffic Engineering  
Map By: T. J. Semmes - Phone: 407-898-6600  
File Name: 1019 07-04-08 Date: March 14, 2007

TRAFFIC SIGNAL WARRANT ANALYSIS FORM

Project Name: \_\_\_\_\_ Date: \_\_\_\_\_

Signal Location: \_\_\_\_\_

Signal Type: \_\_\_\_\_

Signal Code: \_\_\_\_\_

Signal Description: \_\_\_\_\_

Signal Justification: \_\_\_\_\_

Signal Recommendation: \_\_\_\_\_

Signal Implementation: \_\_\_\_\_

Signal Maintenance: \_\_\_\_\_

Signal Funding: \_\_\_\_\_

Signal Impact: \_\_\_\_\_

Signal Summary: \_\_\_\_\_



# Seminole County Advanced Traffic Management System



1 0.5 0 1 2 3  
Miles

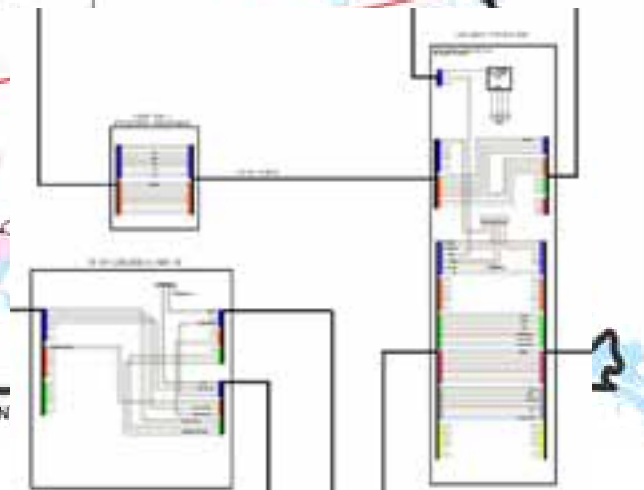
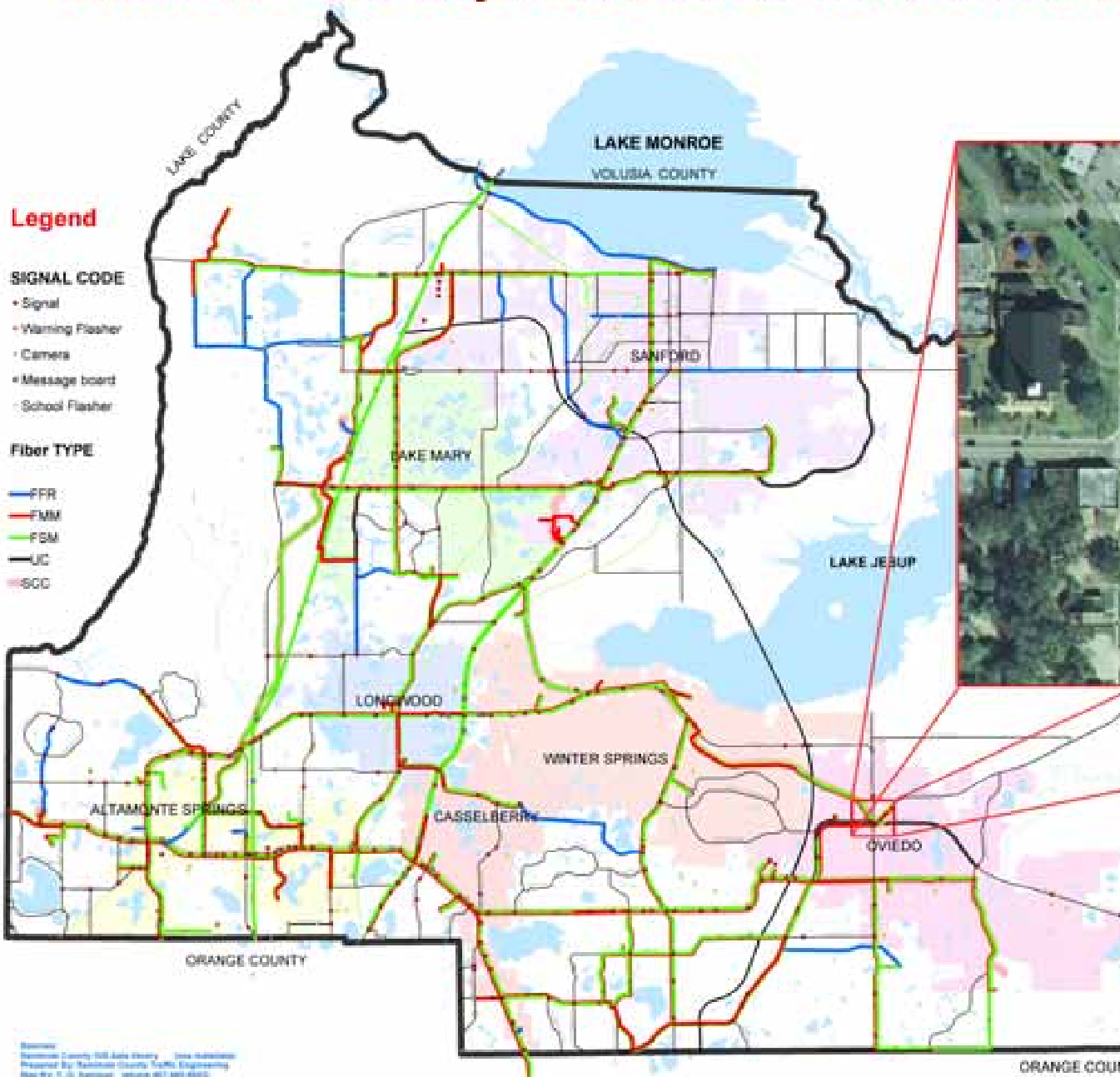

Seminole County Traffic Engineering  
Seminole County Traffic Engineering  
Seminole County Traffic Engineering  
Seminole County Traffic Engineering  
Seminole County Traffic Engineering



# Seminole County Traffic Count Station Location

1 0.5 0 1 2 3  
Miles



## Legend

- counts
- Semco\_new selection
- Semco\_new

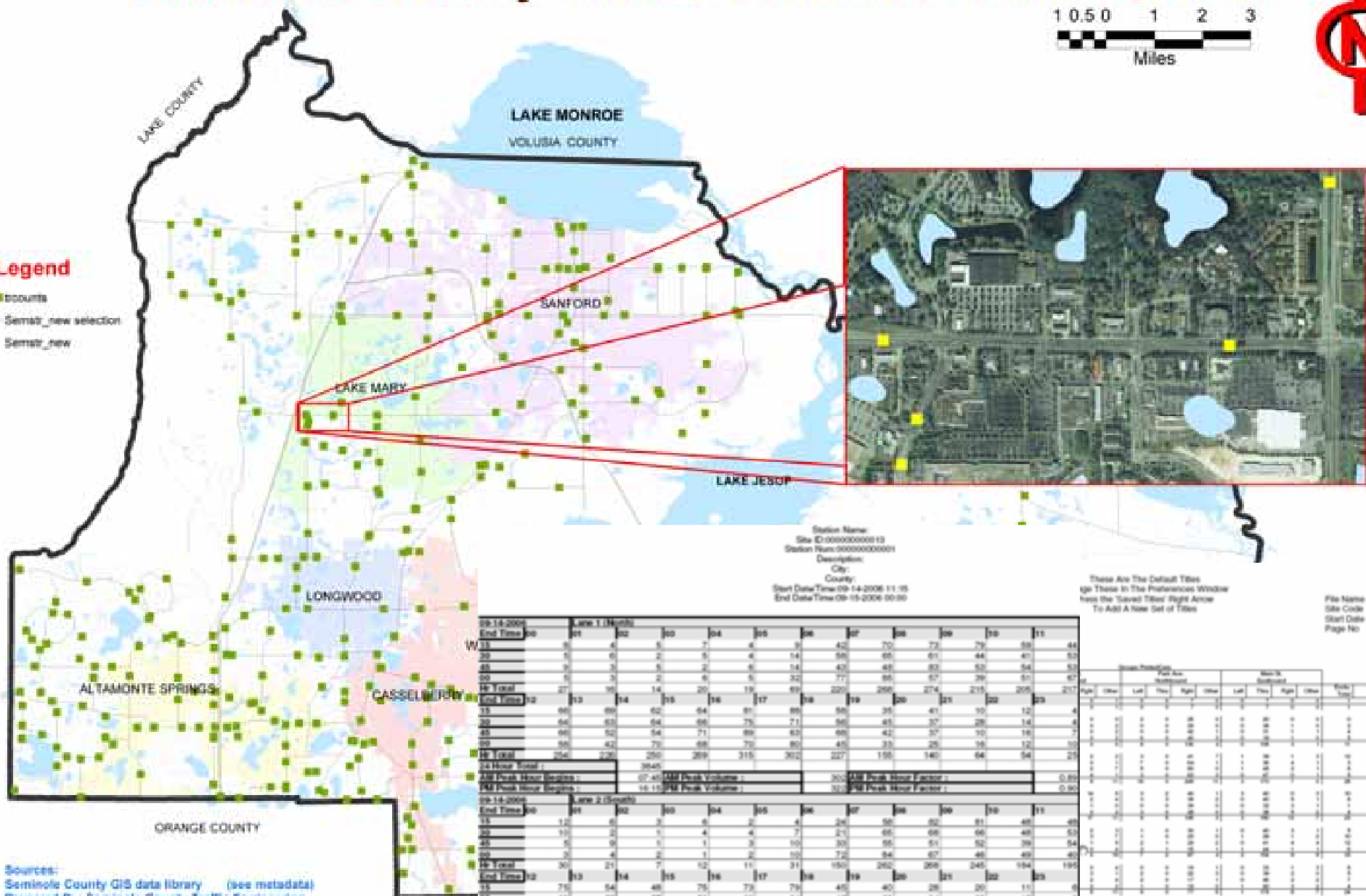

Station Name:  
Site ID: 000000000013  
Station Num: 000000000001  
Description:  
City:  
County:  
Start Date/Time: 09-14-2006 11:15  
End Date/Time: 09-15-2006 00:00

These Are The Default Titles  
go There In The Preferences Window  
from the 'Saved Titles' Right Arrow  
To Add A New Set of Titles

File Name: sample.htm  
Site Code: 11111111  
Start Date: 12/07/1994  
Page No: 1

09-14-2006 Lake 1 (North)											
End Time	01	02	03	04	05	06	07	08	09	10	11
00	5	4	5	7	4	3	42	72	72	73	58
05	5	6	2	5	4	14	58	65	61	44	47
10	3	3	5	2	5	14	42	48	52	52	54
15	5	3	2	6	5	32	71	85	57	39	67
16 Total	27	16	14	20	19	69	220	266	274	215	215
End Time	01	02	03	04	05	06	07	08	09	10	11
12	66	69	62	64	81	88	96	35	41	10	12
17	64	62	64	66	73	71	96	45	37	28	14
22	66	62	64	71	89	63	88	42	37	10	16
27	66	42	73	68	72	80	45	33	25	16	12
32	66	42	73	68	72	80	45	33	25	16	12
37	66	42	73	68	72	80	45	33	25	16	12
42	66	42	73	68	72	80	45	33	25	16	12
47	66	42	73	68	72	80	45	33	25	16	12
52	66	42	73	68	72	80	45	33	25	16	12
57	66	42	73	68	72	80	45	33	25	16	12
62	66	42	73	68	72	80	45	33	25	16	12
67	66	42	73	68	72	80	45	33	25	16	12
72	66	42	73	68	72	80	45	33	25	16	12
77	66	42	73	68	72	80	45	33	25	16	12
82	66	42	73	68	72	80	45	33	25	16	12
87	66	42	73	68	72	80	45	33	25	16	12
92	66	42	73	68	72	80	45	33	25	16	12
97	66	42	73	68	72	80	45	33	25	16	12
102	66	42	73	68	72	80	45	33	25	16	12
107	66	42	73	68	72	80	45	33	25	16	12
112	66	42	73	68	72	80	45	33	25	16	12
117	66	42	73	68	72	80	45	33	25	16	12
122	66	42	73	68	72	80	45	33	25	16	12
127	66	42	73	68	72	80	45	33	25	16	12
132	66	42	73	68	72	80	45	33	25	16	12
137	66	42	73	68	72	80	45	33	25	16	12
142	66	42	73	68	72	80	45	33	25	16	12
147	66	42	73	68	72	80	45	33	25	16	12
152	66	42	73	68	72	80	45	33	25	16	12
157	66	42	73	68	72	80	45	33	25	16	12
162	66	42	73	68	72	80	45	33	25	16	12
167	66	42	73	68	72	80	45	33	25	16	12
172	66	42	73	68	72	80	45	33	25	16	12
177	66	42	73	68	72	80	45	33	25	16	12
182	66	42	73	68	72	80	45	33	25	16	12
187	66	42	73	68	72	80	45	33	25	16	12
192	66	42	73	68	72	80	45	33	25	16	12
197	66	42	73	68	72	80	45	33	25	16	12
202	66	42	73	68	72	80	45	33	25	16	12
207	66	42	73	68	72	80	45	33	25	16	12
212	66	42	73	68	72	80	45	33	25	16	12
217	66	42	73	68	72	80	45	33	25	16	12
222	66	42	73	68	72	80	45	33	25	16	12
227	66	42	73	68	72	80	45	33	25	16	12
232	66	42	73	68	72	80	45	33	25	16	12
237	66	42	73	68	72	80	45	33	25	16	12
242	66	42	73	68	72	80	45	33	25	16	12
247	66	42	73	68	72	80	45	33	25	16	12
252	66	42	73	68	72	80	45	33	25	16	12
257	66	42	73	68	72	80	45	33	25	16	12
262	66	42	73	68	72	80	45	33	25	16	12
267	66	42	73	68	72	80	45	33	25	16	12
272	66	42	73	68	72	80	45	33	25	16	12
277	66	42	73	68	72	80	45	33	25	16	12
282	66	42	73	68	72	80	45	33	25	16	12
287	66	42	73	68	72	80	45	33	25	16	12
292	66	42	73	68	72	80	45	33	25	16	12
297	66	42	73	68	72	80	45	33	25	16	12
302	66	42	73	68	72	80	45	33	25	16	12
307	66	42	73	68	72	80	45	33	25	16	12
312	66	42	73	68	72	80	45	33	25	16	12
317	66	42	73	68	72	80	45	33	25	16	12
322	66	42	73	68	72	80	45	33	25	16	12
327	66	42	73	68	72	80	45	33	25	16	12
332	66	42	73	68	72	80	45	33	25	16	12
337	66	42	73	68	72	80	45	33	25	16	12
342	66	42	73	68	72	80	45	33	25	16	12
347	66	42	73	68	72	80	45	33	25	16	12
352	66	42	73	68	72	80	45	33	25	16	12
357	66	42	73	68	72	80	45	33	25	16	12
362	66	42	73	68	72	80	45	33	25	16	12
367	66	42	73	68	72	80	45	33	25	16	12
372	66	42	73	68	72	80	45	33	25	16	12
377	66	42	73	68	72	80	45	33	25	16	12
382	66	42	73	68	72	80	45	33	25	16	12
387	66	42	73	68	72	80	45	33	25	16	12
392	66	42	73	68	72	80	45	33	25	16	12
397	66	42	73	68	72	80	45	33	25	16	12
402	66	42	73	68	72	80	45	33	25	16	12
407	66	42	73	68	72	80	45	33	25	16	12
412	66	42	73	68	72	80	45	33	25	16	12
417	66	42	73	68	72	80	45	33	25	16	12
422	66	42	73	68	72	80	45	33	25	16	12
427	66	42	73	68	72	80	45	33	25	16	12
432	66	42	73	68	72	80	45	33	25	16	12
437	66	42	73	68	72	80	45	33	25	16	12
442	66	42	73	68	72	80	45	33	25	16	12
447	66	42	73	68	72	80	45	33	25	16	12
452	66	42	73	68	72	80	45	33	25	16	12
457	66	42	73	68	72	80	45	33	25	16	12
462	66	42	73	68	72	80	45	33	25	16	12
467	66	42	73	68	72	80	45	33	25	16	12
472	66	42	73	68	72	80	45	33	25	16	12
477	66	42	73	68	72	80	45	33	25	16	12
482	66	42	73	68	72	80	45	33	25	16	12
487	66	42	73	68	72	80	45	33	25	16	12
492	66	42	73	68	72	80	45	33	25	16	12
497	66	42	73	68	72	80	45	33	25	16	12
502	66	42	73	68	72	80	45	33	25	16	12
507	66	42	73	68	72	80	45	33	25	16	12
512	66	42	73	68	72	80	45	33	25	16	12
517	66	42	73	68	72	80	45	33	25	16	12
522	66	42	73	68	72	80	45	33	25	16	12
527	66	42	73	68	72	80	45	33	25	16	12
532	66	42	73	68	72	80	45	33	25	16	12
537	66	42	73	68	72	80	45	33	25	16	12
542	66	42	73	68	72	80	45	33	25	16	12
547	66	42	73	68	72	80	45	33	25	16	12
552	66	42	73	68	72	80	45	33	25	16	12
557	66	42	73	68	72	80	45	33	25	16	12
562	66	42	73	68	72	80	45	33	25	16	12
567	66	42	73	68	72	80	45	33	25	16	12
572	66	42	73	68	72	80	45	33	25	16	12
577	66	42	73	68	72	80	45	33	25	16	12
582	66	42	73	68	72	80	45	33	25	16	12
587	66	42	73	68	72	80	45	33	25	16	12
592	66	42	73	68	72	80	45	33	25	16	12
597	66	42	73	68	72	80	45	33	25	16	12
602	66	42	73	68	72	80	45	33	25	16	12
607	66	42	73	68	72	80	45	33	25	16	12
612	66	42	73	68	72	80	45	33	25	16	12
617	66	42	73	68	72	80	45	33	25	16	12
622	66	42	73	68	72	80	45	33	25	16	12
627	66	42	73	68	72	80	45	33	25	16	12
632	66	42	73	68	72	80	45	33	25	16	12
637	66	42	73	68	72	80	45	33	25	16	12
642	66	42	73	68	72	80	45	33	25	16	12
647	66	42	73	68	72	80	45	33	25	16	12
652	66	42	73	68	72	80	45	33	25	16	12
657	66	42	73	68	72	80	45	33	25	16	12
662	66	42	73	68	72	80	45	33	25	16	12
667	66	42	73	68	72	80	45	33	25	16	12
672	66	42									



## PUBLIC WORKS

## TRAFFIC ENGINEERING

## Crash Map



## RESOURCES

[Department Information](#)
[Community Traffic Safety Team \(CTST\)](#)

## DIVISIONS

[Engineering](#)
[Roads-Stormwater](#)
[Traffic Engineering](#)

- [Announcements](#)
- [Advanced Traffic Management System](#)
- [Decorative Sign Agreement](#)
- [Feedback](#)
- [Common Questions \(FAQ\)](#)
- [Maintenance of Traffic](#)
- [Permits](#)
- [Signal Locations](#)
- [Traffic Calming](#)
- [Traffic Counts](#)
- [Traffic Enforcement Agreement](#)
- [Traffic Safety](#)

[Trails](#)

## CONTACT INFORMATION

## Traffic Engineering

140 Bush Loop  
Sanford, FL 32773  
[View Map](#)  
Phone: (407) 665-6677

## Public Works

520 West Lake Mary Blvd  
Suite 200  
Sanford, FL 32773  
[View Map](#)  
Phone: (407) 665-6601

## MY SEMINOLE LINKS

[add this page](#) - [edit links](#) - [help](#)  
- No links added

## [ TOP OF PAGE ]

[Home](#) | [Finding Information](#) | [Links](#) | [Contact Us](#) | [Site Index](#) | [Maps](#) | [Phone Numbers](#) | [Privacy Policy](#) | [Accessibility](#)

[Email this Page to a Friend](#) [View All Site Announcements](#) [RSS: RSS Feeds](#) [View Calendars](#)



[Translation Disclaimer](#) - [Dutch](#) - [French](#) - [German](#) - [Italian](#) - [Norwegian](#) - [Portuguese](#) - [Spanish](#)

Seminole County Government 1101 East First Street Sanford, FL 32771 407-665-0311

[Employee Access](#)





# Acknowledgements

---

**I would like to thank the following for their help in this presentation:**

**Tina Robinson  
Anna Pelletier  
Lakshmi Sankaran  
Al Hill**

**Authors: Michael Blinn, Traffic Analyst  
Tony Harrison, AutoCAD/GIS Tech  
140 Bush Loop Blvd.  
Sanford, Florida 32773  
Phone 407-665-5678  
Fax 407-665-5623**

# THE END



**Seminole County  
Traffic Engineering**